Tonight: Rainy periods
Tuesday: Cloudy, showers

Victoria Times

Classified 386-2121
News 382-3131

95th YEAR, No. 299 ★ ★ VICTORIA, BRITISH COLUMBIA, MONDAY, JUNE 4, 1979 20 CENTS DAILY, 30 CENTS SATURDAY

29 named to Clark's team

John McKay photo.

WILLOWS BEACH was wall to wall with sun worshippers Saturday as summer came on strong. Weather was perfect for two-day Oak Bay Tea Party though light cloud Sunday partially hid the blue skies. More Tea Party pictures, page 11.

Two new ministers don't hold seats

OTTAWA (CP) — Joe Clark and a cabinet of 29 Progressive Conservatives were sworn into office Monday as the country's 16th administration since Confederation.

The new prime minister picked Newfoundland MP John Crosbie, 48, a lawyer, economist and former provincial finance minister, for the weighty finance portfolio.

Flora Macdonald, 53, MP for Kingston and Islands, became the first woman appointed external affairs minister.

Walter Baker, 48, from the Ottawa-area riding of Nepean-Carleton, was named revenue minister and government House leader, responsible for parliamentary dealings in the minority Commons that will meet in October.

Senator Jacques Flynn, from Quebec, was named justice minister.

Clark gave the industry, trade and commerce portfolio to Robert de Cotret, 34, who was defeated in the May 22 election but named to Clark's cabinet anyway. He was also named head of the board of economic development ministers.

MP Sinclair Stevens, 52, key to Clark's leadership win three years ago, was named head of the treasury board.

And Ray Hnatyshyn, 45, MP for Saskatoon-West, was given the energy portfolio and responsibility for science and technology.

MP David Crombie, 43, former mayor of Toronto, was given health and welfare.

Fellow Torontoian Ron Atkey, 37, MP St. Paul's, was made employment and immigration minister.

West Coast MP Allan MacKinnon, 62, MP for Victoria since 1972, was given the defence portfolio along with responsibility for veterans affairs.

Roch LaSalle, 49, one of two Conservatives elected in Quebec during the May 22 election, was made supply and services minister.

Don Mazankowski, 43, MP for the Alberta riding of Vegreville since 1968, was named transport minister.

Hamilton, Ont., lawyer Lincoln Alexander, 57, was made labor minister.

John Fraser, 47, MP for Vancouver South since 1972, was made postmaster-general and minister of the environment.

MP James McGrath, 47, first elected to Parliament for St. John's East in 1957, was named minister of fisheries and oceans.

Erik Nielsen, 55, MP for the Yukon since 1957, was made public works minister.

Allan Lawrence, 53, MP for Durham-Northumberland, Ont., since 1972, became solicitor-general and minister of consumer and corporate affairs.

Island MP David MacDonald, 42, a former United Church minister and MP for Egmont, P.E.I., since 1965, was named communications minister and secretary of state, two portfolios formerly held separately.

Elmer MacKay, 42, muckraking MP for Central Nova, N.S., since 1971, was made minister for regional economic expansion, with added responsibility for Central Mortgage and Housing Corp.

MP Jake Epp, 39, from Provencher, Man., since 1972 and a former high school teacher, is the new minister of Indian affairs and northern development.

John Wise, 43, MP for Elgin, Ont., since 1972 and a former dairy farmer, was named agriculture minister.

Clark also named eight ministers of state:

Sen. Martial Asselin, 55, of La Malbaie, Que., and a former forestry minister in the Diefenbaker government, for the Canadian International Development Agency (CIDA).

William Jarvis, 48, a Stratford, Ont., lawyer first elected in 1972 for the riding of Perth-Wilmot, for federal-provincial relations.

Heward Grafftey, 51, a Quebec lawyer first elected in 1958 for Mississquoi and a contestant for party leadership in 1976, for social programs.

Perrin Beatty, 29, MP for Wellington-Dufferin-Simcoe first elected in 1972, for the treasury board.

Robert Howie, 49-year-old lawyer, MP for York-Sunbury, N.B., since 1972, for transport.

Ron Huntington, 58, MP for Capilano since 1974, for small business and industry.

Michael Wilson, 31, rookie MP for Etobicoke Centre, for international trade.

Crosbie

Macdonald

New PQ strategy involves Quebec voting in stages

Times News Services

QUEBEC CITY — Quebecers will be asked to decide the question of unilateral independence for the province in the form of either a general election or as a second referendum, should a first referendum victory fail to induce English Canada to negotiate.

The decisions to introduce a second consultation in the independence process was approved by more than 1,800 delegates to the Parti Quebecois biennial convention this weekend.

The amendment to the party's program opens the way for the PQ to ask a "soft question" on the first ballot.

The government would likely ask for a simple mandate to negotiate economic association between sovereign Quebec and Canada.

Public opinion polls have shown the PQ could win majority support for such a question.

A first referendum would not force Quebecers to commit themselves for or against independence.

Finance Minister Jacques Parizeau, who sponsored the resolution, said he is "sure" the new tactic will help the PQ win its referendum.

"Should the federal government, after we win the referendum, tell us no deal, no dice, we would then ask Quebecers whether we should go it alone," Parizeau explained.

"Asking them could take the form of a referendum or it could take the form of a general election. In other words we're keeping ourselves flexible on this."

But Parizeau made it clear he would favor calling a provincial election with unilateral independence as the main issue rather than holding another referendum.

The double consultation strategy represents a further watering down of the party's independent platform. Also at the seventh party convention, Premier Rene Levesque urged Parti Quebecois members to go out and campaign to win the first referendum on sovereignty-association.

He said that from now on "the party will exist only with a view to the referendum," adding that the campaign had begun "at 2 a.m." the morning after the May 22 federal election.

As for the referendum date, the premier would only say it would be late this year or early next year and promised to announce the decision of his government on the timing before the Quebec national assembly adjourns for the summer on June 21.

As the PQ met, members of the Confederation of National Trade Unions decided at a separate convention in Quebec City not to endorse Quebec independence.

The Quebec government wants labor support for sovereignty-association, but the Confederation of National Trade Unions is playing hard to get.

A special convention of the 200,000-member federation, called to study the various constitutional choices, wound up three days of deliberations

See NEW page 10

$1B prop failed to halt $ slide

OTTAWA (CP) — The government withdrew more than $1 billion from foreign currency reserves during May to try to halt the [illegible] the dollar, figures released today show.

But in spite of this large depletion of the reserves, the dollar dropped a full two cents against its U.S. counterpart during the month.

At the close of trading Friday, the dollar was quoted at 85.61 cents U.S. compared with 87.60 cents U.S. one month earlier.

Latest monthly finance department statistics show reserves of all foreign currencies have fallen to $4.08 billion — their lowest level since January.

During May, traders from the Bank of Canada withdrew $1.05 billion from government reserves of U.S. dollars to buy Canadian dollars on international currency exchanges.

This buying helps maintain the value of the dollar in world traders' eyes by demonstrating that there is still faith in, and demand for, Canada's currency.

Government gold reserves fell by $2.9 million and the reserve position in the International Monetary Fund (IMF) dropped by $13.2 million.

All figures are in U.S. dollars.

These declines were partly offset by an $800,000 increase in holdings of foreign currencies other than U.S. dollars and a $5.2-million increase in special drawing rights in the IMF.

The dollar dropped rapidly on world exchanges last week — by almost a cent between the time markets

See DOLLAR page 10

Six safe after boat capsizes

Six persons were rescued suffering from cold but otherwise unharmed Sunday night after their 14-foot pleasure craft capsized about a mile off Sidney's Beacon Wharf.

The boat's owner, Randy Taylor, 1892 Swartz Bay Road, said today the party was returning from a barbecue trip to Sidney Spit some time after 10 p.m. when the boat was swamped.

He and his companions — Carla Christiansen, Brian and Cheryl Carr, Jim and Sandy Pugh — were in the water "anywhere from one to two hours" before they were picked up by Chuck Pissett in a 17-foot boat.

Taylor said Pissett had been at the barbecue earlier, became concerned when they failed to return and set off to look for them.

"As soon as we saw his boat approaching we waved and hollered," he added.

Taylor said after the capsizing his dog decided to swim ashore. He found her this morning on the beach near the Sidney Hotel.

Vorster resigns post after scandal report

CAPE TOWN (Reuter) — President John Vorster resigned today, Prime Minister Pieter Botha announced in the South African Parliament.

Botha made the announcement as he presented a report on the country's information department scandal that criticized Vorster for covering up the affair when he was prime minister.

Vorster, 63, was inaugurated as president in October after resigning the premiership for reasons of health.

Vorster was cleared of involvement in the scandal in a report by the Judicial Commission last December. He was the subject of increasing allegations since then, however, and the commission said in its report today that it had to amend its earlier findings.

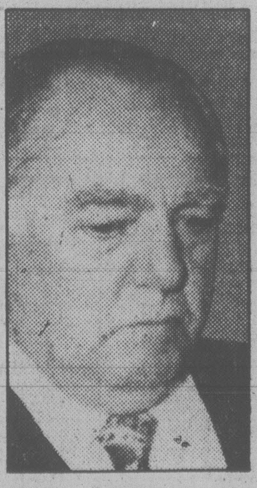

VORSTER
. . . 'reasons of health'

The commission, headed by Judge Rudolf Erasmus, said that Vorster, by covering up misappropriations of millions of dollars in government money by the now-defunct information department, has to share responsibility for the irregular actions of former information minister Connie Mulder.

Mulder was ousted from the cabinet, Parliament and the ruling National party as a result of the scandal.

Botha told the House of Assembly (lower house) today that the cabinet accepted the Erasmus Commission's deductions and decisions but said its findings "do not in any way reflect upon Mr. Vorster."

ON THE INSIDE

Voting ends in Italy

Christian Democratic leaders got ready for long negotiations to form a new government as Italy completed a two-day election today with little change expected in the political picture. Page 3.

Workers ratify Inco pact

Workers at Inco in Sudbury, Ont., voted 67.7 per cent in favor of ending their 8½-month strike Sunday and drew praise for their persistance from their union president. Page 9.

Guerrillas mobilizing

Sandanista guerrillas are mobilizing for an uprising and nationwide general strike in Nicaragua after overruning the northwestern town of Chichigalpa. Page 25.

SPORTS

Lawrie Kerr's sentimental journey in pursuit of a 10th Victoria City Amateur golf title ended short of its destination Sunday at the Glen Meadows course when he lost on the third extra hole in a playoff against Dave Mick, the defending champion. Page 16.

Hopes of an all-Victoria final in the Province Cup soccer competition were wrecked Sunday at Vancouver's Empire Stadium. Victoria West made it to the final with a 2-1 triumph over New Westminster Blues, but Victoria Athletics fell 3-1 to Vancouver Croatia. Page 16.

INDEX

Births	27	Entertainment	20, 21
Cap Scenes	12	Family	23,24
Classified	27-41	Finance	6, 7
Comics	26	Gardening	42
Deaths	41	Sports	13-19

U.S. dollar at banks this morning bought $1.1610 Canadian, according to the Greater Victoria Information Centre.

Loto-Canada winners: Page 3

Pope slips in a shot at Communist 'threats'

CZESTOCHOWA, Poland (AP) — Pope John Paul II came to Poland's holiest shrine today, chided the Communist government for denying the late Pope Paul VI permission to visit and assailed what he called "great moral threats" to human rights.

It was the second time in two days that the Pope made veiled references to the issue of religious freedom in Eastern Europe.

"He was the Pope that did so much for the normalization of the life of the (Roman Catholic) Church in Poland, particularly with regard to the present arrangement of the territories to the West and to the north," Pope John Paul II said of Pope Paul VI, who sought twice to come to Poland but never received permission from the government.

"He was the Pope of our millennium. It was for the millennium (of the Polish church in 1966) that he wanted to be here as a pilgrim together with the sons and daughters of the Polish nation."

A half-million people came to the hilltop Jasna Gora Monastery, the symbol of Polish Roman Catholicism, for Pope John Paul's celebration of mass. He spoke from a platform covered by a red canopy at the monastery's Shrine of Mary.

The Pope's references to religious freedom were carefully enmeshed in a discourse about Poland's heritage. Although the country has been Communist-ruled for more than 30 years, the Pope said Roman Catholicism has flourished.

"The last decades have confirmed and intensified that unity between the Polish nation and its Queen (Mary)," the pontiff said.

Calling on the Virgin Mary to protect Poland, the pontiff departed from his prepared text and, in a clear reference to other Communist-ruled countries, declared: "There are people and nations, Mother, that I would like to say to you by name. I entrust them all to you in silence. I entrust them to you in the way you know best."

Yellow-and-white Vatican flags fluttered above the canopied platform as the Pope prayed: "Mother of the church, grant that the church may enjoy freedom and peace in fulfilling her saving mission and that to this end she become mature with a new maturity of faith and inner unity. Help us to overcome opposition and difficulties. . . . Help us to overcome the great moral threats against the fundamental spheres of life and love."

The Pope said justice and peace can only be protected through a respect "for the rights of peoples and of nations" and not be solved through "hatred, war and self-destruction."

Vic Press settles, new Vancouver snag

Tentative settlements have been reached between Victoria Press and five unions representing 342 employees.

The agreements were reached Saturday after a 30-hour marathon mediation session between the company, the Victoria Joint Council of Newspaper Unions and mediator Jock Waterston.

Details are not being released pending ratification votes by the five unions. The voting is expected to be completed late Sunday or Monday of next week.

The employees' contracts expired Nov. 30, 1978.

Meanwhile in Vancouver, an intra-union squabble over money has resulted in resignations of two key union negotiators in Pacific Press talks and stalled a settlement in the contract dispute that has closed two daily newspapers for more than seven months.

Phil Needham of the Vancouver-New Westminster Newspaper Guild, and Stan Lepper of the Mailers' Union, resigned from the Joint Council of Newspaper Unions at Pacific Press which produces the *Sun* and *Province*.

Sources said the two negotiators felt the council had agreed to accept a company wage package providing a top scale of $512 a week in key classifications by the end of 36 months. They resigned when other unions in the council sought to negotiate a higher figure.

One source said the new economic package would call for a raise of about 48 per cent over 40 months. The $512 figure represented an increase of 29 per cent. A senior reporter earned $395 a week under the last contract which expired Nov. 1.

The position of the other four unions in the joint council — pressmen, printers, drivers and engravers — followed a major breakthrough on the issue of manning the presses which had been the main stumbling block to a settlement since negotiations began.

Talks Thursday night and early Friday produced agreement on terms of reference in sending the manning issue — the number of pressmen required to work a given shift — to arbitration.

Originally, the pressmen, who make up fewer than 100 of the 1,400 Pacific Press employees, wanted only the manning clause sent to arbitration. The company wanted other related clauses such as hiring and overtime included in the process.

At an earlier stage of the negotiations, the pressmen left the joint council after mediator John Kagel, a San Jose, Calif., lawyer, issued a confidential report accusing the union of failing to bargain in good faith.

After agreement was reached on arbitration of the manning issue, the pressmen returned to the joint council and Labor Minister Allan Williams, who had become involved in the talks, said Sunday that final bargaining could be completed in a couple of days if the parties show maturity.

Also participating in the talks were Jim Matkin, Williams's deputy, Don Munroe, chairman of the B.C. Labor Relations Board, and Jim Kinnaird, president of the B.C. Federation of Labor.

The joint council was to meet today to discuss the latest developments in the talks.

After the agreement on arbitration of manning was signed, the comapny said in a joint statement Friday that it was the hope and expectation of both sides that the remaining issues could be settled quickly.

Under the agreement, a three-man panel under Munroe with an appointee named by each side would study the dispute after a return to work. The panel's recommendations would be binding if neither side could agree on them.

Hospital union seeks $1.50 raise

The 21,000-member Hospital Employees Union will be seeking a $1.50-an-hour wage increase when negotiations resume later this year on several cost items covered by the current three-year agreement.

HEU president Bill Black said today the union will also be seeking a cost-of-living allowance clause which would increase wages by whatever percentage increase there was in the Vancouver Consumer Price Index for 1980.

Another demand will be double time for all overtime.

These proposals came from a wage policy conference in Vernon on Saturday.

Black said negotiations on these and other cost items will likely begin in late October or early November.

The union signed an agreement in 1977 allowing for a four per cent wage increase in that year, seven per cent in the second, with fringe benefits in excess of one per cent and allowance for reopening the contract if inflation rises above seven per cent.

The contract also allowed for reopening the contract on eight cost items for the final year of the contract, which expires Dec. 31.

The union and the Health Labor Relations Association are currently awaiting a decision regarding the opening of the agreement for wage adjustments this year reflecting changes in the Consumer Price Index.

Car bomb kills two in Ulster

ARMAGH (AP) — A booby-trap car bomb killed a police superintendent and a constable on patrol in an anti-guerrilla sweep in Northern Ireland, police said today.

The superintendent in the predominantly Protestant Royal Ulster Constabulary was the most senior officer killed in Northern Ireland's sectarian war.

The men were blown up in their patrol car Sunday night near the border village of Crosmaglen. Security sources said they were involved in a search of County Armagh for the gunmen who shot and killed a police reservist and a civilian in the town of Armagh on Saturday.

Police said they suspected guerrillas of the outlawed Irish Republican Army's Provisional wing were behind both attacks. The IRA, which has claimed responsibility for most of the 34 slayings in Nothern Ireland this year, made no immediate announcement about the four weekend deaths.

THE OUTCASTS

by Ben Wicks

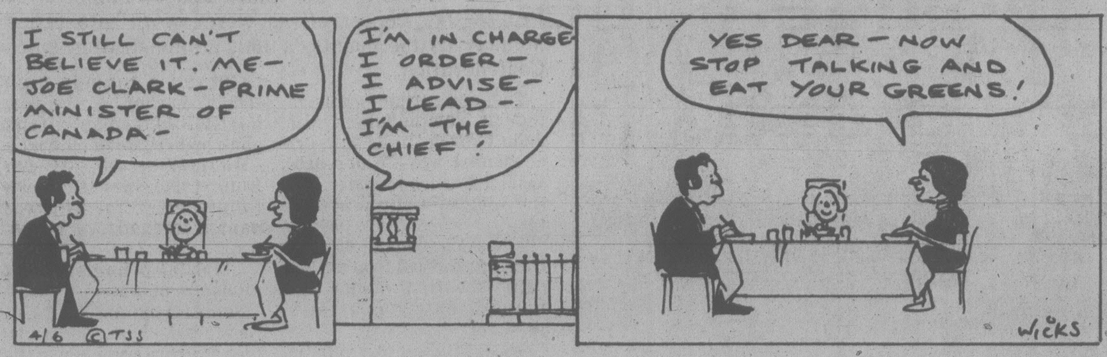
I STILL CAN'T BELIEVE IT. ME- JOE CLARK - PRIME MINISTER OF CANADA -
I'M IN CHARGE I ORDER - I ADVISE - I LEAD - I'M THE CHIEF!
YES DEAR - NOW STOP TALKING AND EAT YOUR GREENS!
4/6 ©TSS
WICKS

Airport diners barred by P. George inspector

PRINCE GEORGE (CP) — The restaurant at the airport here has been shut down indefinitely for sanitary reasons by a federal health inspector.

The restaurant was closed after the inspector visited the dining room but the exact problem has not been disclosed. Travellers to and from the city will also be denied drinks at the airport's lounge which cannot operate while the restaurant is closed.

Ground all DC-10 bid fails

WASHINGTON (AP) — An airline passengers' group has been rebuffed in a bid to have all DC-10 jets flown by U.S. airlines grounded until the cause of the worst aviation accident in U.S. history is found.

The Airline Passengers Association Inc. asked a federal court here Sunday to force the Federal Aviation Administration to halt all flights of the jumbo jets until investigators learn precisely why an engine fell off an American Airlines DC-10 last month.

With the engine missing, the plane plummeted to the ground shortly after take-off from Chicago's O'Hare International Airport, killing 274 people.

But U.S. District Judge George Hart turned down the request for a temporary restraining order, saying the court should not go around federal agencies, which are looking into the cause of the crash.

Air travellers would suffer an "absolutely tremendous" impact if the planes were grounded, Hart said.

He also told association lawyers that its members are not "irreparably harmed" because they can choose to fly planes other than DC-10s.

The crash prompted the aviation administration to order all U.S. airlines to inspect their DC-10s for any problems in the engine-mounting systems.

The inspections found that almost half the 137 DC-10s in service on the domestic airlines had defects ranging from "serious to minor," the administration said. Many of those in which problems were discovered did not fly during the weekend.

STOP ANNOYING NOISES AND WASTING WATER
GET THE GENUINE WATER MASTER
'Thrust-Back Collar' TOILET TANK BALL
America's Largest Seller
The efficient Water Master Tank ball instantly stops the flow of water after flushing every time.
$1.25 AT HARDWARE STORES

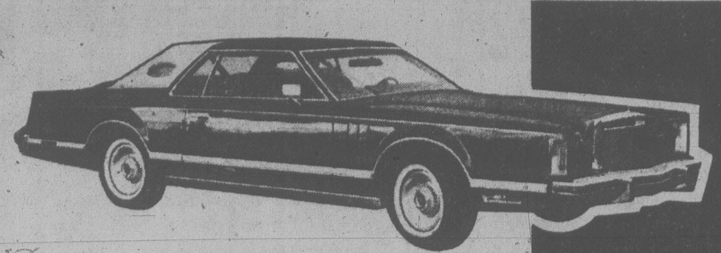
78 LINCOLN CONTINENTAL MARK V
Immaculate one-owner Bill Blass Edition.
Completely equipped including moon roof.
$16,975
THREE POINT MOTORS
Mercedes-Benz / Datsun
2620 GOVERNMENT ST. at Hillside • 385-6737
Dlr. Lic. 5053

the weather

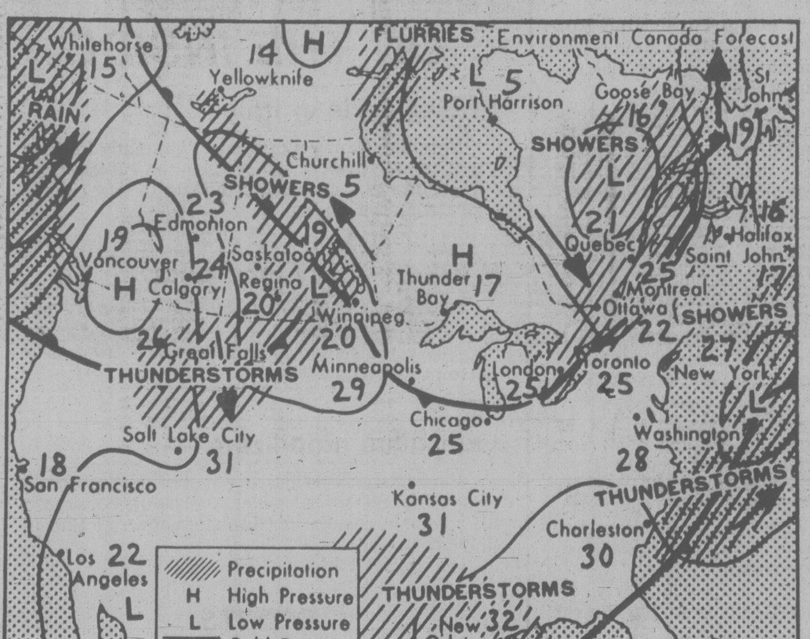

Map valid unil noon Tuesday

The latest period of warm sunny weather is reaching the end of its cycle. The ridge of high pressure is breaking down as a series of weather systems push over the province. The first weather disturbance will weaken as it moves over the province. This will result in cloud and showers along the outer coasts and some showers and possibly thundershowers over the B.C.interior today. On Tuesday the next weather disturbance will bring more cloud and precipitation over the coasts. Temperatures will decrease slowly and become more seasonal.

ENVIRONMENT CANADA WEATHER OFFICE 10 A.M. FORECASTS

Vàlid Until Midnight Tuesday

Greater Victoria: Mostly cloudy. a few showers. Cloudy with periods of rain Tuesday. Highs both days 20 to 21. Lows tonight near 9.

Lower Mainland, East Vancouver Island: Mostly cloudy with a few showers. Cloudy with periods of rain Tuesday. Highs both days 19 to 21. Lows tonight near 9.

North and West Vancouver Island: Mostly cloudy with a few showers. Cloudy with periods of rain Tuesday. Highs both days 15 to 18 along the coasts rising to 21 inland. lows tonight near 9.

TEMPERATURES

Yesterday

	Max.	Min.	Prcp.
Victoria	22	11	—
Normal	17	10	

One Year Ago

	Max.	Min.	Prcp.
Victoria	23	14	—

Across Canada

	Max.	Min.	Prcp.
Prince Rupert	11	9	11.1
Prince George	19	9	1.6
Port Hardy	14	9	6.9
Terrace	15	9	0.2
Comox	22	12	1.2
Vancouver	23	15	—
Kamloops	27	16	—
Cranbrook	27	13	—
Williams Lake	19	9	4.4
Fort Nelson	21	7	6.3
Peace River	22	10	7.0
Edmonton	22	11	—
Jasper	21	8	0.6
Calgary	23	11	—
Lethbridge	24	10	—
Medicine Hat	24	10	—
N. Battleford	18	6	—
Saskatoon	15	7	5.8
Swift Current	24	7	—
Prince Albert	18	10	0.6
Moose Jaw	25	8	3.2
Regina	24	8	0.2
Yorkton	21	5	0.2
Brandon	24	10	2.0
Winnipeg	13	7	1.6
The Pas	17	0	—
Kenora	24	10	—
Thunder Bay	23	4	0.4
Toronto	26	12	—
Ottawa	24	11	—
Montreal	24	12	—
Quebec	25	10	0.2
Halifax	13	11	—
Charlottetown	18	11	—
Fredericton	15	12	5.0
Whitehorse	16	6	—
Yellowknife	11	5	—
Inuvik	14	5	—

United States

	Max.	Min.	Prcp.
Seattle	27	13	—
Portland	29	14	—
San Francisco	30	14	—
Los Angeles	16	11	—
Las Vegas	20	17	—
Phoenix	35	23	0.3
Chicago	30	17	—

World Temperatures

Amsterdam 28, 16; Athens 30, 22; Bangkok 34, 28; Beirut 25, 16; Belgrade 29, 17; Berlin 29, 20; Bogota 22, 7; Brussels 27, 17; Buenos Aires 19, 7; Cairo 32, 23; Caracas 30, 21; Copenhagen 24, 11; Denpasar 31, 24; Frankfurt 28, 19; Geneva 19, 14; Helsinki 23, 11; Hong Kong 29, 25; Honolulu 31, 22; Jakarta 31, 24; Jerusalem 23, 14; Johannesburg 18, 7; Kiev 26, 17; Kuala Lumpur 34, 24; Lima 20, 16; Lisbon 25, 15; London 19, 16; Madrid 29, 12; Manila 33, 24; Mexico City 25, 12; Moscow 21, 9; New Delhi 39, 25; Nicosia 28, 16; Oslo 23, 12; Paris 26, 18; Perth 16, 5; Rio 27, 12; Rome 31, 15; San Juan 31, 25; Sao Paulo 23, 6; Seoul 27, 17; Singapore 31, 24; Stockholm 22, 13; Sydney 19, 12; Taipei 30, 19; Tehran 30, 17; Tel Aviv 25, 20; Tokyo 26, 19; Vienna 32, 21.

CITY'S WEATHER RECORD

Sunshine, June	40.0 hrs.
Last June	45.1 hrs.
Normal (30 years)	28.2 hrs.
Sunshine, 1979	927.5 hrs.
Last Year	822.8 hrs.
Normal (30 yrs.)	828.6 hrs.
Precip., June	— mm
Last June	— mm
Normal (30 years)	2.8 mm
Precip., 1979	153.2 mm
Last Year	150.7 mm
Normal (30 yrs.)	293.4 mm

Sunrise, Sunset Tuesday (Pacific Daylight Time)

Sunrise 05:14 Set 21:11

Moonrise, Moonset Tuesday (Pacific Daylight Time)

Moonrise 15.51 Set 03.22

WEST COAST AIR.
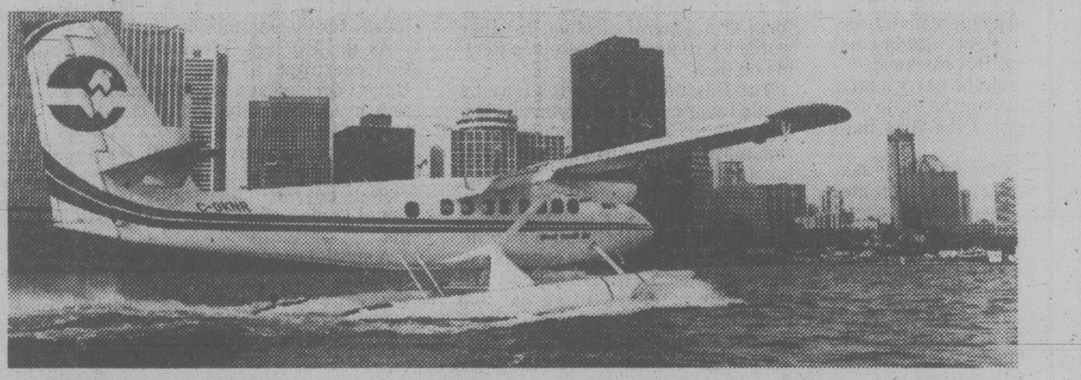
The First Class business approach to Vancouver
35 minutes harbour to harbour
8 departures weekdays from each terminal

departs VANCOUVER Mon.–Fri. Leave	Arrive	departs VICTORIA Mon.–Fri. Leave	Arrive
7:45 a.m.	8:20 a.m.	7:45 a.m.	8:20 a.m.
8:45 a.m.	9:20 a.m.	8:45 a.m.	9:20 a.m.
11:15 a.m.	11:50 a.m.	10:15 a.m.	10:50 a.m.
1:15 p.m.	1:50 p.m.	12:15 p.m.	12:50 p.m.
2:45 p.m.	3:20 p.m.	2:15 p.m.	2:50 p.m.
3:30 p.m.	4:05 p.m.	3:30 p.m.	4:05 p.m.
4:30 p.m.	5:05 p.m.	4:30 p.m.	5:05 p.m.
5:30 p.m.	6:05 p.m.	5:30 p.m.	6:05 p.m.
		*6:15 p.m.	6:50 p.m.

*Friday only

New Weekend Schedules–Sat., Sun., Statutory Holidays
Lv. Vancouver: 9:30 a.m., 12:15 p.m., 3:30 p.m.
Lv. Victoria: 10:30 a.m., 1:30 p.m., 4:30 p.m.

All flights stop in Gulf Islands. For specific Gulf Island destinations, call reservations:

VANCOUVER:
273-8811
Terminal–3 blocks east of Bayshore Inn

VICTORIA:
656-3971
Terminal–Hartwig Court
1208 Wharf St., ft. of View

West Coast Air We care.

High gas prices send 'Digger' underground again

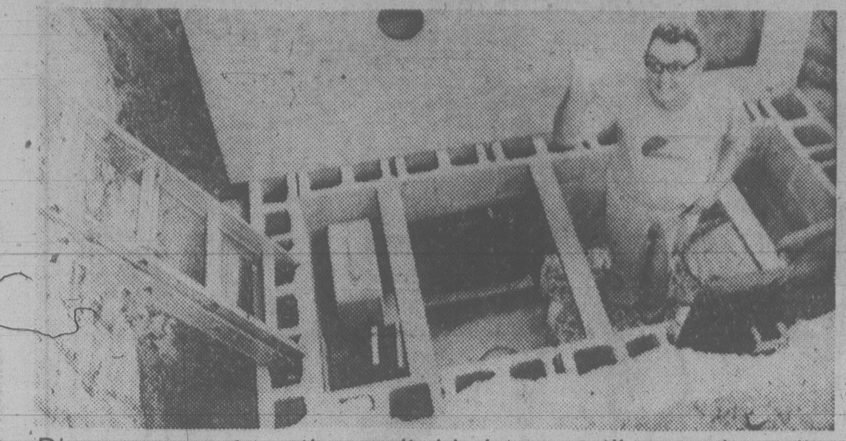

Digger waves from the vault, his home until gas prices dip

PHOENIX CITY, Ala. (AP) — Digger O'Dell has had himself buried alive to protest the high cost of gasoline in the U.S. and says he will stay there until prices fall.

It is the 158th burial in a long career of publicity stunts for O'Dell — working name for Herbert O'Dell Smith — who will be 63 on June 10. He says he is coming out of a 10-year retirement to protest gasoline prices "the only way I know how."

Since Friday he has been lying flat on his back, two metres underground, in the front yard of a mobile home dealership in this east-central Alabama city.

His "grave" is 85 centimetres wide, 85 centimetres high and two metres long.

The temperature, despite an electric fan, is around 28 degrees celsius during the day.

O'Dell, who once stayed down 79 days, says he will stay "until gasoline prices come down."

"Might as well stay here, since I can't afford gasoline to go anywhere," he told spectators during the weekend.

Digger, who says his only pay is contributions, has performed in nearly every state, providing publicity for everything from car dealers to amusement parks by being perched on flagpoles, encased in glass, sealed in a car and submerged in water inside a steel vault.

"There is no gasoline shortage, only gasoline wastage," he says.

To go along with his protest, he says he has written to President Carter and the 50 state governors informing them of what he is doing and why.

Visitors can look through a glass window in the top of his underground cell and talk to him through an intercom.

He talked during the weekend about "truck drivers who waste fuel by letting their 18-wheelers idle in front of truck stops, students who waste gasoline driving to and from school."

"If we can prove to the OPEC nations we don't need them, prices will come down."

He has two telephones, one on which he can talk to the public and one unlisted for emergencies and calls from, he hopes, the governors or the president.

He also has a small television set and a radio. He uses a board for a bed and has a small toilet. Food and water are lowered through a trapdoor.

A doctor checks on him regularly. In a burial in South Carolina in 1976, Digger says, he had to be brought up abruptly when he suffered a heart attack.

A widower for several years, Digger remarried two years ago and moved to a farm at Cumming, Ga., so firmly retired that even his new wife did not know about his career in publicity stunts.

He says it wasn't until plans were under way for what he calls his "next-to-last burial" that she learned she was married to the famous Digger O'Dell. "But she understands and approves," he said.

people

Charles can't come to play

Prince Charles was all set to play combat soldier next month in Denmark by jumping with the Queen's Parachute Regiment in a NATO practice assault mission, but Buckingham Palace won't let him do it. Charles — a trained parachutist — is colonel-in-chief of the regiment and its members invited him to participate in the mission. But Buckingham Palace and the defence ministry ruled it was too dangerous for the heir to the British throne.

He calls himself "an aging child prodigy," but **Dr. Donald Weston** of the mathematics department at Franklin and Marshall College in Lancaster, Pa., had another description Sunday. Said he of scientist, writer and all-time emperor of science fiction **Isaac Asimov**, "The history and future of the universe pour through his typewriter." The occasion — the award to Asimov of an honorary Doctor of Humane Letters degree. Asimov, who holds a doctorate in biochemistry, has written 203 books and now is working on a two-volume history of the world.

Sir Roy Welensky, 72, prime minister of Rhodesia and Nyasaland (now Malawi) from 1956 to 1963, had a heart attack Saturday at his homw in England and was reported to be doing "very poorly" in hospital.

Steve Keever poured the batter to make a pancake Saturday in Muncie, Ind. One hour and 15 minutes later, he claimed the world's record for the largest pancake ever made — 3.3 metres at the widest point and 2.9 metres at the narrowest point. The previous largest pancake, the Guinness Book of World Records claims, was two metres. It was whipped up by **Dennis A. Dupuis** at a 1977 summer festival in Hampton, N.H.

Lawyers for both sides argued passionately for custody of 14 dependents during the divorce trial of **Robert** and **Georgetta Steele** in Dallas, Texas. At last, District Judge **Annette Stewart** rendered the decision. Mrs. Steele gets three elephants and all six horses. Steele gets two elephants and three lions. Visiting rights for the Steeles, circus animal trainers, were left undecided.

World chess champion **Anatoly Karpov**, 28, has married a 25-year-old Muscovite, the Soviet news agency Tass reported. Karpov, 28, and his bride, **Irina**, registered their marriage Saturday at Moscow's Wedding Palace, Tass said. Karpov retained his world title last October when he defeated Soviet defector **Viktor Korchnoi** in a 32-game tournament in the Philippines.

The ashes of Greek opera star **Maria Callas**, who died almost two years ago, were taken aboard a Greek navy vessel Sunday and scattered on the Aegean Sea, fulfilling the singer's request. The ceremony had been delayed because of a family dispute over custody of the ashes.

And finally, marathon swimmer **Stella Taylor**, who twice has conquered the English Channel, says she hopes this week to make her third try at becoming the first person to swim from Bimini to Florida. "I'm getting slight heebie-jeebies, but I feel terrific and I think it'll be better this time," said the 48-year-old Miss Taylor.

Little change expected as polling ends in Italy

ROME (AP) — Christian Democratic leaders got ready for long negotiations to form a new government as Italy completed a two-day election today with little change expected in the political picture.

One Christian Democratic leader, Carlo Donat-Cattin, said he and others have made preliminary contact with other parties seeking to put together a majority without the Communists. Premier Giulio Andreotti said his minority government may have to stay on through the summer so that a solid new administration can be organized.

All major opinion surveys before the election predicted a gain for the Christian Democrats, Italy's largest party since the Second World War, which took 38.7 per cent of the vote in the 1976 election but as usual did not win a majority of the 630 seats in the Chamber of Deputies and the 315 in the Senate.

The polls forecast losses for the six leftist parties, including the Communists, reversing a trend that has prevailed for decades. The Communists, the second-largest party, got 34 per cent of the vote three years ago, and the polls predicted they would score several percentage points less this time.

Threatened terrorist attacks did not take place on the first day of voting Sunday, and Italians from the Alps to the island of Sicily cast their ballots in peace. Troops and police maintained a close watch on the 76,466 voting districts. Only a few minor disturbances and scattered arrests were reported.

Iran vows speed-up in trials of 2,000

TEHRAN (AP) — Iran's revolutionary courts will speed their work to dispense with the trials of more than 2,000 persons charged with crimes under the shah's government, officials said Sunday.

At least 256 persons have been executed by firing squads throughout Iran since the February revolution that toppled the monarchy of Shah Mohammad Reza Pahlavi.

Justice officials said some court investigators will be replaced due to criticism of their work, and the revolutionary courts will carry on their duties "without holidays, and without stoppages."

About 2,500 prisoners are believed held at Tehran's Qasr Prison.

Meanwhile, in Khuzestan, angry Arab protesters eased demands for automony in their oil-rich province. Leaders modified an ultimatum to the government, asking only for the provincial governor-general's replacement instead of his arrest and trial for the deaths of a number of Arabs in clashes last week.

Loto Canada
More millionaires than the Klondike.

Nothing in Canadian history has surpassed the Klondike for sudden riches 'till Loto Canada.
In just over 2 years, Loto Canada has made 122 millionaires and soon there will be many more.
Loto Canada. More millionaires overall than the Klondike Gold Rush.

Buy your Draw 14 pouch now for even more excitement!

New Scratch Game.
Cash.
Win up to $2,000 instantly

Or Free Pouches.
1 million free pouches offered to let you play all over again.

Instant Cheques
Win up to $10,000 – thousands of instant cheques available.

1 Ticket, 2 Draws.
Canada Day Draw, June 30
6 x $1-million prizes plus thousands of other cash prizes offered.

August 5 Draw
6 x $1-million prizes plus thousands of other cash prizes offered.

Still more winners. Strike it rich!

May 6 Draw $1 Million Prizes

```
7085488..$1 MILLION  5418779..$1 MILLION
-085488..$10,000.    -418779..$10,000.
--85488..$1,000.     --18779..$1,000.
---5488..$200.       ---8779..$200.
----488..$50.        ----779..$50.

5228974..$1 MILLION  7784220..$1 MILLION
-228974..$10,000.    -784220..$10,000.
--28974..$1,000.     --84220..$1,000.
---8974..$200.       ---4220..$200.
----974..$50.        ----220..$50.
```

$100,000 Special Bonus Prizes

```
3068544..$100,000.  6474038..$100,000.  7749147..$100,000.
-068544..$10,000.   -474038..$10,000.   -749147..$10,000.
--68544..$1,000.    --74038..$1,000.    --49147..$1,000.
---8544..$200.      ---4038..$200.      ---9147..$200.
----544..$50.       ----038..$50.       ----147..$50.
```

June 3 Draw

```
5075588..$1 MILLION  4790676..$1 MILLION
-075588..$10,000.    -790676..$10,000.
--75588..$1,000.     --90676..$1,000.
---5588..$200.       ---0676..$200.
----588..$50.        ----676..$50.

7646474..$1 MILLION  3751847..$1 MILLION  2320864..$1 MILLION
-646474..$10,000.    -751847..$10,000.    -320864..$10,000.
--46474..$1,000.     --51847..$1,000.     --20864..$1,000.
---6474..$200.       ---1847..$200.       ---0864..$200.
----474..$50.        ----847..$50.        ----864..$50.

1204061..$1 MILLION  6220466..$1 MILLION  6492597..$1 MILLION
-204061..$10,000.    -220466..$10,000.    -492597..$10,000.
--04061..$1,000.     --20466..$1,000.     --92597..$1,000.
---4061..$200.       ---0466..$200.       ---2597..$200.
----061..$50.        ----466..$50.        ----597..$50.

1551282..$1 MILLION  5849777..$1 MILLION
-551282..$10,000.    -849777..$10,000.
--51282..$1,000.     --49777..$1,000.
---1282..$200.       ---9777..$200.
----282..$50.        ----777..$50.
```

In the event of discrepancy between the above lists of numbers and the official computer print-out of randomly selected winning numbers, the latter shall prevail.

Loto Canada
The National Lottery

Francis Jewellers
has something special for your wedding.

You're happy together! Life is alive and intense, calm and intimate. You're in love! Choose wedding love rings that say everything you feel.

Harmony Diamonds
MATCHING WEDDING BANDS
Bride's, 14K Yellow Gold, from $47.50
Groom's, 10K Yellow Gold, from $65.00
Convenient Budget Terms
Open Daily 8:30 to 5:30
Mon. through Sat.
We Validate Fisgard
Parkade Tickets
master charge
CHARGEX VISA

F. W. Francis Ltd.
Phone 384-7611 1684 Douglas Street
Kitty Corner from the Bay

Victoria Times
ESTABLISHED IN 1884
COLIN D. McCULLOUGH, Publisher
GORDON R. BELL, Managing Editor
BARBARA McLINTOCK, Editorial Page Editor
Proprietor — Victoria Times Division of F.P. Publications (Western) Ltd., 2621 Douglas Street, Victoria V8W 2N4 Telephone 382-3131
MONDAY, JUNE 4, 1979

Raising MLAs' pay

Almost nothing politicians do is more unpopular than raising their own pay. Since virtually no one else in society has the privilege of raising his own salary just by passing a resolution, the public is constantly aware that politicians can abuse this simple mechanism by overpaying themselves.

B.C. MLAs, however, now have some support if they move to increase their salaries. Lawrence Eckhardt, who ran a commission studying a variety of electoral problems, has recommended a $3,000 pay raise for each of the province's 57 elected members, bringing their pay (salary plus tax-free expense allowance) to $27,000 per year.

Eckhardt points out, quite fairly, that it is six years since the MLAs have had a pay raise. (The last was in 1973 when the newly-elected NDP government doubled members' pay from $12,000 to the current $24,000 per year.) Costs have risen during that time, especially for members from northern ridings who must travel great distances in their constituency.

At the same time, it is questionable whether an over-all pay raise for MLAs is the answer to the problem. Although their salaries have not increased in the past six years, their workload has definitely decreased. NDP Premier Dave Barrett brought in the doubled salaries because he expected MLAs' workload at least to double.

And it did, during the NDP administration. The legislature was holding two long sittings each year. Most members were on at least one legislative committee that was travelling the province, holding hearings, between sessions.

Since the Socreds came to power, however, the workload has begun to tail off. Premier Bennett has been holding only one session a year — and that has been much shorter than NDP sessions. The only committee that has been working between sessions is the committee on agriculture, involving only a handful of members.

This means that almost all MLAs have more time to earn money through other means (and many are doing so). It means also that MLAs not from the Victoria area don't have to spend as much on maintaining two residences while the House is in session.

The problem of increased expenses for MLAs from northern and remote ridings is a different matter. Some of these members are doubtless paying out of their own pockets to provide good service to their constituencies, and this shouldn't be required of them.

A system should be devised to allow these MLAs to collect reasonable transportation and overnight expenses while in their ridings. Or perhaps a system of expense allowances based on the size of a riding and its distance from Victoria could be worked out.

These ideas seem to make more sense than paying MLAs from Victoria and Oak Bay an extra $3,000 a year from taxpayers' pockets because MLAs from North Peace River and Atlin have high travel expenses. Also, if such a formula were devised, it could be used regularly to keep salaries up-to-date, rather than just raising pay in a one-shot deal when the government believes it necessary.

Eckhardt would have done both B.C.'s MLAs and the public a favor by devising a more permanent pay formula rather than just recommending a raise for this year.

Give them a job

Do you have a job that needs to be around the house? The attic cleaned out, perhaps? Or the lawn mowed? Or the parking lot at your business tidied up?

Can it wait until June 16? If so, perhaps it could become part of the first-ever Job Fair being sponsored by the Canada Employment Centre. The idea of the one-day fair is that hundreds of teenagers will go to the student manpower centre on Douglas and each be given a one-shot job from the list that has come in to the centre. The more jobs the better, since manpower officials are hoping at least 500 teenagers will turn up for the fair.

For many, it will be their first work experience, and a major aim is to give the students a little confidence before they go out looking for work on their own.

It's a good chance for the students to get that first necessary experience, but also for home and business owners to get some chores out of the way.

Give the employment centre a call. The number if 388-3458.

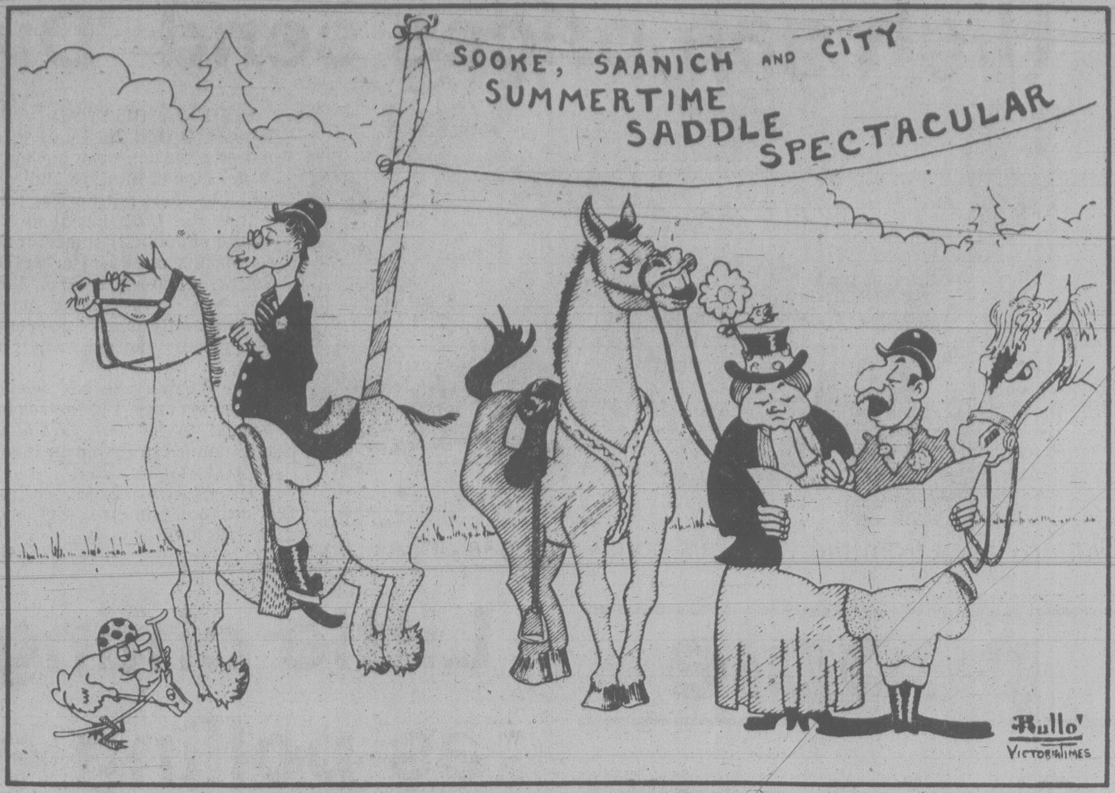

"... and we end up with a steeplechase over the manhole covers down Cook Street ..."

letters

Joe has promise

Considering the free world trend, the latest being the United Kingdom election results, the Canadian vote for prime minister-elect Joe Clark should come as no surprise to those who follow national and international events with an understanding mind.

During and after the campaign, our brand new prime minister was too often thought of as too young to assume the thankless task of leading this country of ours under very difficult circumstances, both national and world wide.

Perhaps it would be wise to consider that a man soon to be 40 years old is not too young in our present day and age. People grow up faster in our civilized world and, because of its complexity and tensions, people get physically, intellectually and emotionally exhausted before reaching their 60th birthday. We should free ourselves of lingering doubts and, as an often repeated Tory slogan said, "give the future a chance."

This chance will not be based, however, on the slogan. It will depend upon the men and women our prime minister-elect will be able to choose, on the attitude of the opposition, and on the support or rejection of the electorate at large.

The fact that our new prime minister will soon take part in an international gathering of world leaders and that it may be a difficult task has been enormously exaggerated. Surely Canada has embassies and consulates in all these countries whose heads of state will meet in Japan. Surely these ambassadors and consuls abroad will be able to compile briefs to be submitted to Clark and our new minister of foreign affairs.

Incidentally, the prime minister who enhanced Canada's prestige abroad was our very own Lester B. Pearson, far more than our present leader of Her Majesty's loyal opposition. — E. J. Lattes, 432-200 Dallas Road.

Speed kills

In reply to Mr. K. J. Wyatt's letter of May 23 (Seat Belts Do Save): I would point out that a fully qualified coroner attributed the deaths to wearing seat belts — not the article, as stated by Mr. Wyatt. Are the qualifications and ability or the cornoer in question?

I do not believe speed is relevant since seatbelts are mandatory at any speed. In other words, you are not allowed by law to remove your belt when travelling at 60 miles per hour. Your chances of dying while wearing a seatbelt at 60 m.p.h. is much greater than while driving at 30 m.p.h.

In the accident in question, the three who lived were not wearing seatbelts. The three who died were wearing seat belts. Three unnecessary deaths?

The speed limit in Ontario was reduced at the same time as the mandatory use of seatbelts was introduced. Reduced speed results in fewer accidents.

Many people have been injured by seatbelts, not only when buckled up but in the backseat of the vehicle by tripping over them when getting in and out.

I believe the public should be made aware of the facts, and I do not believe the article was negative. On the contrary, it was very factual and positive. Three people, in fact, died as a result of being forced to wear seat belts. The public has a right to know this from coast to coast.

As manager of the Capital Region Safety Council, Mr. Wyatt should begin by backing the need for more police officers to enforce the speed limit in Victoria and area. The drivers are out of control. It is apparent to me that the posted speed limit is completely ignored. Impaired drivers should also be of concern to him.

It is these two factors that kill. Get rid of the hazards and seatbelts will not be necessary, let alone mandatory. Seat belts do kill. — Ruth Guild, Victoria.

Joe Clark: Promises of big changes in administration

BY RICHARD GWYN

OTTAWA — Joe Clark has promised "a new direction, a new beginning."

These phrases are deliberately vague. To find out how Clark may actually exercise power now that he has become Prime Minister, I interviewed him the week before the election on the understanding the material would not be used until the ballots had been counted. As well, I talked with his top aides.

The new direction Clark has in mind has three aspects. A change in personnel, involving the most extensive shuffle of top civil servants attempted by any incoming prime minister. A change in style, toward what Clark hopes will be more open government. A change in the structure of the cabinet, and therefore in the way decisions are made.

Three imperatives

In the interview, Clark, defined what he called his "three imperatives:"

"Events have imposed three imperatives upon me, which now are priorities that I must fulfill," Clark said in the interview.

First: "Francophones must continue to believe that this is their government. This will require, initially, appointments to senior positions in the public service, and to the cabinet, by means of the Senate if necessary. However, I do want all my Quebec ministers to be elected, and count upon opportunities to become available by way of byelections, which could be caused by a variety of reasons."

Second: "I am determined to work out a new partnership with the civil servants. I have great respect for their intelligence and expertise. In return, the civil service must get from the politicians their specific ability to remain in contact with people, in contact that is with the real, daily, practical world."

Third: "There has to be a change in the attitude of government itself. For the last eight years, ministers have not had to really answer questions in Parliament. I intend to stop that. I intend to make certain that ministers have the opportunity, and that they use it, to keep in touch with people, with "small-p politics," if you will. A Freedom of Information Act and parliamentary reform that will strengthen the ability of committees to keep government accountable for its actions are measures I regard as essential to change the attitude of government itself."

To this list, Clark added a fourth item, "an option that I would like to raise to the level of an imperative," the advancement of women. The likely appointment of Kingston MP Flora MacDonald as secretary for external affairs is one example.

Here are some specific ways Clark will try to implement these imperatives:

Almost certainly, we will see the first francophone as privy council clerk, the highest post in the civil service. There also may be "name" Quebecers such as Montreal mayor Jean Drapeau or Pierre Laurin, head of the University of Montreal business school, appointed to the cabinet by way of the Senate.

The defeats of Ottawa MP Jean Piggott, and economist Robert de Cotret make Newfoundland MP John Crosbie, a former provincial minister of finance, the leading contender for the finance portfolio. The other claimant, front-bench MP Sinclair Stevens, is likely to become president of the treasury board and the third prime "economic" portfolio, industry, trade and commerce, is likely to be awarded to freshman MP Mike Wilson, a former vice-president of Dominion Securities.

Wholesale changes are certain in the top rungs of the civil service. Almost the entire senior staff of the department of finance may be moved to new positions. Some civil servants will leave.

No blacklist exists, but several mandarins considered too close to the outgoing Liberal government, such as privy council clerk Michael Pitfield, under-secretary of state Pierre Juneau and communications deputy minister Bernard Ostry will be asked to leave. So may Pierre Camus, head of the Canadian Radio-Television and Telecommunications Commission, Petro-Canada head Bill Hopper and John Macdonald, head of the Export Development Corp.

Many, perhaps most deputy ministers will be shuffled to new positions. Incumbent bureaucrats who have caught the eye of the Conservatives include Canadian ambassador to Washington Peter Towe and Marcel Masse, who will become privy council clerk.

Outsiders who may be moved into key civil service positions include economist Grant Reuber, now a senior vice-president with the Bank of Montreal, Ernest Steele, president of the Canadian Association of Broadcasters and David Golden, president of Telesat Canada. Both Golden and Steele are former deputy ministers. A "white list" of 500 potential newcomers has been compiled.

Perhaps the most radical restructuring yet attempted would transform cabinet into a British-style "inner" group of about 15 ministers with an "outer" cabinet of about 20.

Clark's own transition team, former MP Jim Balfour and Calgary businessman David Jenkin, have recommended against this but several of his most influential aides are convinced it will be essential to his style of delegated leadership.

Joe Clark has many ideas on changing administration of Trudeau.

A new rule of geographic balance would urge, for example, a minister from Quebec, to appoint an Albertan as his or her chief personal adviser, while an Ontario minister might be pressured to appoint a Quebecer as top aide.

The "new partnership" between politicians and civil servants, if it works, will mean, in Clark's words, "the politicians remaining politicians, that is staying in touch with their constituencies and with public opinion" and the civil servants "giving us their very best advice, no matter how critical, but then implementing the ideas of the politicians."

Time and again during the interview, Clark returned to the subject of the civil service. Like Conservatives, he worries in equal measure that he will either be co-opted by the civil service establishment or needlessly antagonize it and be trapped into the kind of bureaucratic guerrilla warfare that helped drag down Diefenbaker.

Thus Clark declared both: "I intend to make a fairly substantial number of changes in personnel," and "A specific concern of mine is to maintain civil service morale."

The "new partnership" is the way Clark believes he can get the civil service on his side without getting it on top of him. As Clark explains it: "A problem I will face, I realize, will be to see that the programs we are committed to are actually implemented. Thus I take for granted that the finance department will raise 101 objections to our mortgage tax deductibility scheme. These objections must be listened to, but I intend to give ministers specific directions, and to be very tough about this, that we will not be dissuaded by the civil service from implementing those things we have committed ourselves to implement."

(In fact, the day after he moves to 24 Sussex Drive, Clark will face strong and sustained civil service objections to at least two other of his election commitments: to move the Canadian embassy from Tel Aviv to Jerusalem, and to reject the right of Quebecers to self-determination).

Clark, who has surprised many Canadians just by winning the election, will surprise a great many more by showing that he comes to office with a clearer idea of how he wants to run the government than did any of his immediate predecessors except the late Lester Pearson, who, as a former top civil servant himself, knew govenment so well he didn't need to prepare himself to run it.

For example, Clark's plans extend to an opening of Parliament deliberately delayed until the fall to give his novice ministers a chance to master their departments, and to a deliberate attempt to use his "honeymoon" to begin "by any of extensive discussions," the search for answers to the country's basic problems — the state of Confederation and the state of the economy.

This kind of activism, Clark believes, will be supported by public opinion.

"In both these areas, I believe that a significant change has taken place in public attitudes," he said during the interview. "People now are prepared to accept constitutional changes that 10 years ago they would have dismissed and perhaps defined as too accommodating to Quebec. Similarly, people in the past would have rejected the idea of an industrial strategy because they would have considered it too restrictive, too interventionist.

"Today, on the constitutional side, a recognition has developd that changes can be made to the benefit of all provinces, of all regions. On the side of an industrial strategy, there is a recognition that the world no longer will let us proceed without some agreement on our economic goals."

In fact, in one sense, Clark's plans extend right though to the end of his term. He is detemined to end what he calls Canada's "non-competitive electoral system," which has allowed a single party, the Liberals, to remain almost permanently in power. "A single electoral victory by the Conservative party will not be enough to change our non-competitive system," he said. "But I intend to do it, and the key to doing it . . . is Quebec."

Clark won't reveal any of the changes, in personnel and in cabinet structure, that he plans to make until he's been sworn in as our 16th prime minister by Gov.-Gen. Edward Schreyer. Aside from considerations that affect every prime minister, such as the need to pay off political debts or to maintain a regional balance, three factors will shape Clark's choices.

Fear is the first. Among Clark insiders, "Doing a Diefenbaker" is an everyday expression. They mean not to do what Diefenbaker did in 1957, that is tumble into office utterly unprepared and then be tumbled out again because he could never control his own government.

The advice of certain key ideas could be decisive. With Clark at Jasper were two of his most influential advisers, former MP Jim Gillies an chief of staff Bill Neville. Absent, on a fishing trip in New Brunswick, was the most influential member of the group, campaign strategist Lowell Murray.

The last and most important factor will be Clark's own personality.

Social couple

"Remember above all he's a westerner," says one of his closest aides. "He looks on Ottawa, as do all westerners, as artificial, isolated, and yet very seductive. He's absolutely determind that his govenment will not become cut off from the public, and he'll do this by keeping the government open if things get out that embarrass him."

These changes, in style and attitude, structure and personnel, would be, if Clark actually implements them, more extensive than any incoming prime minister has attempted since the Second World War.

One change Clark has in mind may surprise Canadians even more. The Kid from High River and the Girl from Cumberland, Ont., may turn out to be the liveliest social couple we've ever had.

"Everyone expected Pierre Trudeau to turn 24 Sussex into a centre for artists and writers and thinkers, but he never did; I guess because he just isn't social," remarked a top Clark aide shortly before the election.

"Clark will. Certainly he wants to. To Joe and Maureen, to have dinner with Karen Kain is a very big deal, which maybe to Trudeau it wasn't. They're very excited at the propsect they could actually invite someone like her, and that she'd actualy come. You watch; they'll do it."

Nobody has any answers

By BERNARD D. NOSSITER
Washington Post

WASHINGTON — When historians of public policy in the 1970s judge the performance of the intellectuals, they are likely to conclude that whirl was king. In the neo-Georgina brick halls at Harvard, in book-lined apartments of Manhattan, prominent thinkers agree on only one point: there is little or no agreement on issues of major consequence.

The consensus that marked the first 25 post-World War II years has been shattered. At home there had been a mainstream academic view, a belief that Keynesian economic policies could repeat indefinitely the hat-tricks of more-or-less-steady growth in goods and services, high employment and generally stable prices. An intractable and worsening inflation has fractured this. With it, too, has fallen the belief that the dividends from increasing growth could create a utopia.

At least since Franklin Roosevelt, presidents have turned to academics for counsel, confident of finding a "brains trust" to inject fresh ideas into stale bureaucracies, to provide at least a gloss of coherence for great issues. But today Washington often seems the mirror image of the intellectuals, alternately conciliating and infuriating Russians, spurring and dampening the economy. Dissonance in ideas matches contradiction in policy. One key official here frequently imports academic economists for short tours of his personal staff. "They haven't been worth the plane fare," he remarks.

"At cocktail parties people say, 'isn't Carter terrible?' " observes Harvard sociologist Nathan Glazer. "I reply, 'Why, I don't know what I would have done.' The cupboard of ideas is bare. If Carter had task forces, I wouldn't want to read their papers. Now there is nothing. No new departures."

John Kenneth Galbraith recalls that, "from the Full Employment Act of 1946 until the late '60s, the Great Consensus was the consensus of Keynes." The notion that appropriate spending, tax and monetary policies could ensure unbroken prosperity.

Galbraith's *The Affluent Society*, published in 1958, was a powerful instrument to promote the notion that wasteful, private outlays robbed public needs of resources, creating squalor. The widely-read book helped spur great public spending programs in the cities, for the poor, blacks and others.

Edward Banfield, a Harvard professor of government, was an early and astringent skeptic. Today he observes with satisfaction: "Programs that seemed plausible, that were well funded and well administered, didn't produce the results that were wanted. Unintended consequences loomed large."

Banfield ticks off the list of failures he foresaw in his 1970 book *The Unheavenly City*: Slum clearance that did nothing for those driven from their homes; public housing that became "a shambles;" training for the unemployed and unemployables that left them untrained and jobless; striving to improve the education of the poorest achievers with little results.

"It would cause outrageous hardship to shut off" these programs, Banfield says. His limited solution calls simply for "weaning people away from them" — and more study. Banfield, in sum, breaches the last line of defence for programs that fared poorly. He denies that they were starved of funds or run by poor administrators. In his view they never should have existed.

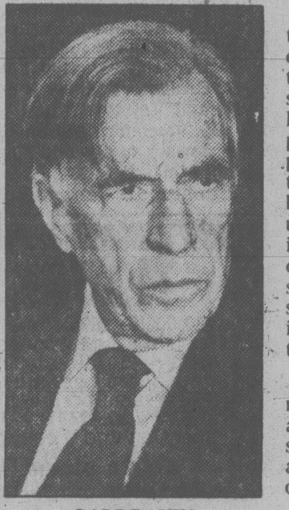

GALBRAITH
. . . consensus gone

Irving Kristol is a dominant figure in the new school of neo-conservatives, co-editor of The Public Interest, their journal, and Henry R. Luce professor of urban values at New York University. He is resigning his Luce chair, he says, because "I don't have anything to say anymore. I don't think anybody does. When a problem becomes too difficult, you lose interest."

Robert Nozick, an engaging Harvard philosopher, dazzled the intellectual world five years ago with his *Anarchy, State of Utopia*, a difficult but brilliant tract urging the "minimal" state. Now 40, and one of the relatively rare young intellectuals with a reputation for thinking about public questions, Nozick says: "I can't believe that those pursuing foreign-policy goals will do a good job. If Iran came as a big surprise, how can we be confident (officials) will advance American interests? The amount of mistrust of government is very large — Watergate, of course — and I think it's very good. We no longer trust their good motives and their ability to accomplish things across the board."

Not long ago Nozick sat in on an editorial board meeting at *Partisan Review*, a glory of New York cultural life since the 1930s. The editors, he recalled, were debating what attitude to take toward the shah and his successors. There was no agreement. "We all feel insecure on politics and economics," Nozick remarks.

New circumstances, the course of events, are cited by the thinkers as the sources of confusion or retreat. Inflation and Vietnam, Watergate and Agnew, the persistence of slums, poverty and crime — all have shaken consensus and certitude. Galbraith argues that unemployment "is the only thing" that Keynesian techniques can remedy, and inflation inhibits their use.

Some urban experts insist that the cities' problems exist only in the minds of those industriously pursuing solutions. "Most of the problems had been created by people trying to solve the problems," Banfield contends. "They made new and bigger problems. If we let up, that's all to the good. But it is very hard for Americans to recognize there are some problems we can't solve. It would be useful if politicians could say this."

Another Harvard luminary, Daniel Bell, is equally agnostic. In the domestic sphere, he says, "nobody has any answers he is confident of. If he does, he's a fool."

Bell, a sociologist who enriched the language with his notion of a "Post-Industrial State" and in 1960 also proclaimed "The End of Ideology" for America, recites some issues that baffle policy intellectuals.

"How do you design a decent housing environment?" he asks. If the government builds housing, it may be wrecked, like the ill-fated Pruitt-Igoe projects in St. Louis. If private builders are subsidized, corruption follows. There are no genuine answers to rising medical costs, Bell adds, and nobody knows how to retrain the unemployed for jobs.

Irving Howe is one of the great polymaths in the New York cultural scene. A distinguished literary critic and historian, he displays the synoptic grasp of thinkers often found outside the academy, like the late Edmund Wilson. Howe's politics are social democratic, to the left of the thinkers discussed here. But like the others, Howe agrees: "We're in disarray."

FEIFFER

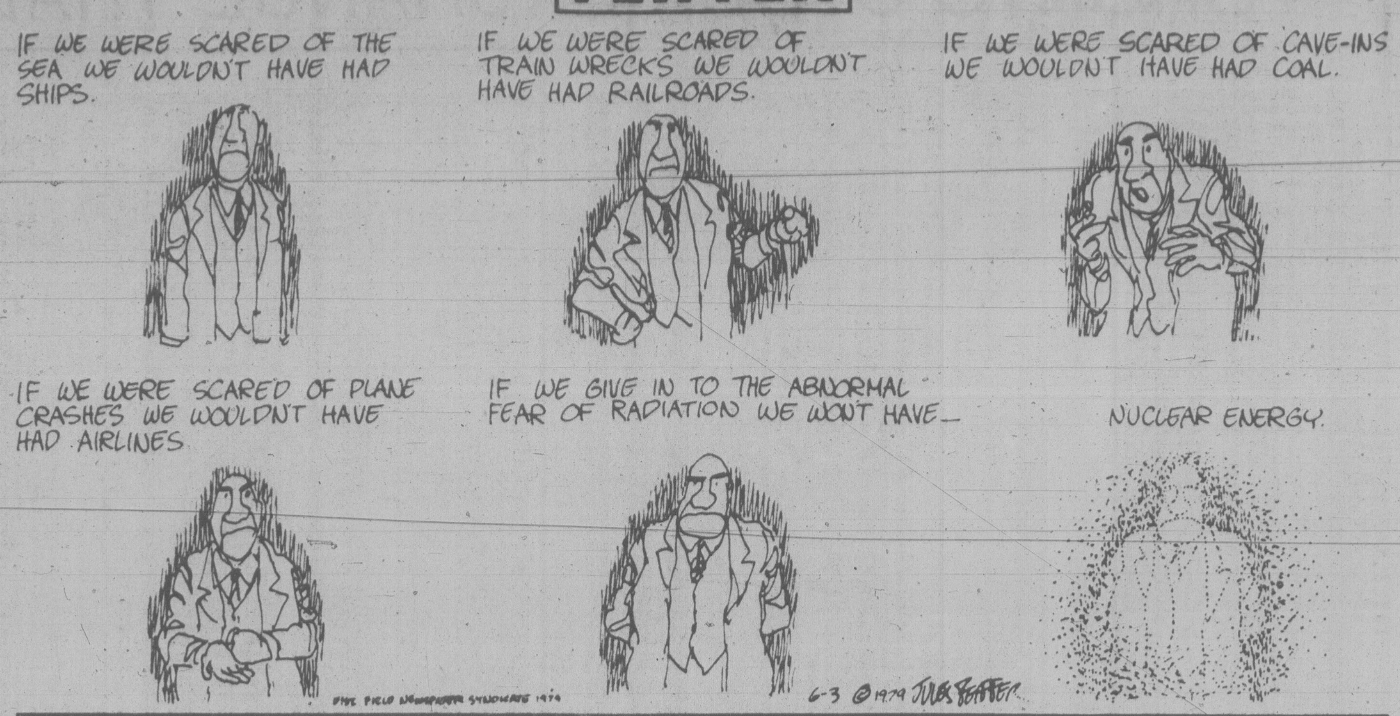
IF WE WERE SCARED OF THE SEA WE WOULDN'T HAVE HAD SHIPS.
IF WE WERE SCARED OF TRAIN WRECKS WE WOULDN'T HAVE HAD RAILROADS.
IF WE WERE SCARED OF CAVE-INS WE WOULDN'T HAVE HAD COAL.
IF WE WERE SCARED OF PLANE CRASHES WE WOULDN'T HAVE HAD AIRLINES
IF WE GIVE IN TO THE ABNORMAL FEAR OF RADIATION WE WON'T HAVE—
NUCLEAR ENERGY.
FIELD NEWSPAPER SYNDICATE 1979
6-3 ©1979 JULES FEIFFER

Election sets stage for Que. showdown

By WILLIAM JOHNSON
The Globe and Mail

QUEBEC — Quebec has been growing further and further away from the rest of Canada for the past two decades. It's in that context that the recent election results, in which French Canada voted so differently from English-speaking Canada, take on their real meaning.

To a large extent, the drift apart of the two Canadas was obscured by the fact that Pierre Trudeau was prime minister. Much of what was happening could simply be blamed on his ineptness, his faults of character and personality, his approach. Now that Pierre Trudeau is not to be in government, the growing chasm will become evident. It will demand a political solution, one that is certainly not in sight at the present time.

One measure of the gulf is the support for the Parti Quebecois and for sovereignty among Quebec's opinion leaders outside the business community. McGill University sociologist Richard Hamilton reviewed in the *New York Times* recently the evidence of public opinion polls in Quebec over many years.

"Among the teachers and professionals, among the journalists, writers, television commentators and artists, support for the Parti Quebecois runs between 80 and 85 per cent, nearly double the level in the general population. Here, too, the support for independence is very high, and their 'voices' are heard every day in the street, in the classrooms and through the news media."

A recent survey of Quebecois journalists carried out by *L'Actualite* magazine found that only 20 per cent described themselves as federalists, 66 per cent said they favor Quebec becoming independent, and another 14 per cent vacillate. Of the journalists who voted in the 1976 Quebec election, 83 per cent said they voted for the Parti Quebecois.

The support of the opinion leaders for the PQ and for independence means quite simply one thing: they distrust English-speaking Canada. That distrust, that hostility even, is taught in the schools, handed on from generation to generation as a legacy. In a series of columns in February I tried to show how pervasive are the current expressions of that distrust in plays, songs, novels, films and government white papers. As an adolescent in a Quebec French school I experienced the power of that distrust, that hostility, in the teaching of Canadian history. The general theme was the struggle for survival of French Canadians against the oppressive intent of "the English."

This perception by francophones of English-Speaking Canada as fundamentally untrustworthy led directly, of course, to a separatist movement. But even among non-separatists, there is a very broad support in Quebec for the view that the French Canadian nation must have most of the powers of a national state. Here is how Daniel Johnson put it in his 1965 book, *Egalite ou Independance*:

"The history of the French Canadian nation is above all the history of its constitutional struggles, the history of a people in search of a 'patrie' . . . To preserve our national identity, it could be enough in 1867 to be masters of our language, of our schools and of our civil laws. But today, that is no longer enough. We must also be masters of our economy, for in our industrialized world it is the economy which determines in very large measure the frameworks of cultural and social life."

A similar conception was put forward in 1967 by the policy committee of the Liberal party of Quebec. It then spoke of Quebec's "collective personality" rather than nation. But the same concern to acquire the minimum powers of something very like a national state was in evidence. "One must attempt to define the minimum of external authority without putting in danger one's own collective personality," said the policy committee headed by Paul Gerin-Lajoie. Note that Ottawa has become "an external authority," and "one's own collective personality" refers, not to a Canadian collective identity, but to a Quebecois identity.

The election demonstrated spectacularly that the "external authority" — the federal government — can be formed almost exclusively by English-speaking Canada, the object of so much distrust in Quebec. It confirms the views — fought by Trudeau — of most Quebec politicians and political commentators, that the Quebec state must be built up to be the real national government of Quebecers. The Canadian government, where Quebecers will be a progressively smaller proportion of the electorate, is an "outside authority" which must not have the vital powers of life and death over Quebec society.

Those views will now have to be reckoned with. Trudeau tried to head them off by giving a special status to the French language rather than the Quebec state. Considerable disillusionment with the Trudeau solution had already set in because of the coolness of the provincial governments. The election prepares the stage, in due time, for a large-scale attempt by political Quebec to change fundamentally the face of Confederation. It will be a difficult confrontation in our history.

The Ultra Light Cigarette That Tastes Good.

Ultra Light
KING SIZE · VIRGINIA CIGARETTES
The Original is still the Finest

For years, CRAVEN "A" has been making milder cigarettes — without sacrificing flavour. Now CRAVEN "A" brings its good taste to Ultra Light.

Thanks to Natural Flavour Enrichment,* new CRAVEN "A" Ultra Light offers you flavour far beyond any other ultra light cigarette.

CRAVEN "A"
Ultra Light
The One With Taste!

*World patents pending.

Warning: Health and Welfare Canada advises that danger to health increases with amount smoked–avoid inhaling.
Average per cigarette–"Tar" 1 mg. Nic. 0.1 mg.

The Alberta pork barrel

By DAMION INWOOD

EDMONTON — Alberta is well on the way to becoming the political patronage centre of Canada, say opposition members in the Legislature. Since Premier Peter Lougheed was swept back into power with 74 of 79 seats, four cabinet ministers have been appointed to top government jobs. But the premier shrugs off criticism, saying that former ministers and members of the Legislature are the best men for the jobs.

The first controversial appointment was former Energy Minister Don Getty, appointed a government director of the powerful Alberta Gas Trunk Lines Company, serving until 1983. It was particularly upsetting to opposition members because Getty was also given a consulting contract as interim adviser to his successor, Energy Minister Mervin Leitch.

This was quickly followed by the appointment of former Solicitor-General Roy Farran to head the Alberta Racing Commission and of Advanced Education and Manpower Minister Bert Hohol to sit as one of three board members of the Workmen's Compensation Board. These posts are expected to pay between $35,700 and $45,300 a year. And, two weeks later, former Tourism Minister Bob Dowling was appointed to direct Alberta's 75th birthday celebrations.

"The 75th anniversary celebration isn't the place to have a political hack involved," said opposition leader Robert Clark bluntly. NDP leader Grant Notley said the post shouldn't be "treated cynically as a patronage plum for used Tory politicians,"

The NDP leader says he is surprised that four of eight cabinet ministers who said they were not running in the March 14 election because they wanted to leave public life would now take government jobs. "I guess they wanted to go from elected office to appointed office," he said.

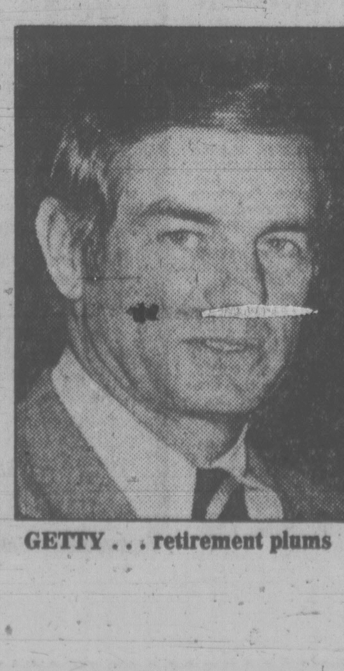

GETTY . . . retirement plums

In fact, Notley says the patronage question will be at the top of the NDP's list in the spring session of the Legislature, which started last month. The NDP plans to focus on government inaccessibility, and the fact it spends more on patronage than on economic development.

Meanwhile, patronage charges were rekindled by a series of recent appointments of former political aides to senior civil service posts. Ken Kowalski, former executive assistant to Dr. Hugh Horner, deputy premier and former transportation minister, has been named deputy minister of regional transportation. And newly-appointed Housing Deputy Minister Murray Rasmusson had served as executive assistant to former Housing Minister Bill Yurko.

That's not the end of it, either. The opposition has been further provoked by appointments of sitting Tory members to boards and commissions for extra salaries. Lethbridge West member John Gogo will get $1,000 per month for heading the Alberta Alcohol and Drug Abuse Commission; Catherine Chichak will chair the Health Facilities Review Committee for $600 a month; Elmer Borstad will get $600 a month for chairing the Northern Alberta Development Council; and Hugh Planche becomes a member of the Syncrude board for $1,000 a month.

The Globe and Mail

TORONTO STOCK EXCHANGE TRADING

Distributed by CP

Toronto Stock Exchange—June 4

Quotations in cents unless marked $. z—Odd lot, xd—Ex-dividend, xr—Ex-rights, xw—Ex-warrants. Net change is from previous board-lot closing sale.

Stock	Sales	High	Low	1:40 p.m.	Net Ch'ge
A and B					
A.G.F.M	z14	250	250	250	
Aby Gln w	2100	$5¼	5	5	−½
Abitibi	8430	$17⅞	17¾	17⅞	+⅛
Abitbi 10	z106	$53⅞	53⅛	53⅞	
Action Trd	500	76	76	76	−2
Adanac M	3300	245	240	245	
Afton Min	380	$14⅞	14¾	14¾	+¼
Agnico E	3100	$8	7¾	7⅞	
Agra Ind A	2000	$6⅝	6⅜	6½	
Ahed C	200	150	150	150	
Akaitcho	2500	100	94	100	+10
Albany	14500	66	63	65	+2
Alt Energy	13702	$28⅜	28	28⅜	+¼
Alta Gas A	28922	$22⅛	21⅞	21⅞	
Alta G C p	z20	$72⅜	72⅜	72⅜	
Alta G F	280	$27¾	27¾	27¾	+¼
Alta G 9.76	685	$27½	27½	27½	−⅛
Alta G 7.60	z50	$26⅛	26⅛	26⅛	
Alta G 6⅜	3550	$30¾	30⅝	30⅝	
Alcan	9855	$41⅜	41	41⅛	−¼
Algo Cent	200	$23	23	23	
Algoma St	198	$29	29	29	+½
AStel p	400	$27	27	27	
Algon	z50	$7¾	7¾	7¾	
Am Bonza	4800	$20⅜	19¾	19¾	−½
Am Larder	5000	34	33	34	+1
Am Eagle	6500	299	285	292	+2
Am Leduc	12000	27½	27	27	−½
Andres W A	300	$15	15	15	
Andres W B	400	$14⅞	14⅞	14⅞	
Ang CT 290	z50	$35¾	35¾	35¾	
Ang U Dev	3800	$5⅛	5	5⅛	+⅛
Aquitaine	19860	$36⅞	36⅜	36½	+¼
Argosy	24000	50	40	48	−32
Argus C pr	200	$15½	15½	15½	
Asamera	5400	$16⅞	16¾	16¾	−⅛
Asbestos	500	$44	43¾	43¾	−¼
Asoc Porc	1000	144	144	144	
Atco A	8620	$22⅛	21¾	22⅛	+¼
Atlas Yk	3500	90	87	87	
Ato Hard A	1100	$14⅜	14¼	14¼	
BC Sugar A	z50	$34½	34½	34½	
BP Can	11550	$27	25⅝	27	+½
Banister C	200	$10⅝	10⅝	10⅝	+⅛
Bank BC	z100	$35⅛	34½	35⅛	
Bank Mtl	15298	$23	22¾	23	
Bank N S	22551	$22⅜	22	22¼	
Bankeno	10650	290	273	290	+17
B Cdn Nat	325	$15½	15⅜	15½	+⅛
Barex	5000	7½	7½	7½	
Bary Expl	2500	150	140	149	−1
Baton B	2200	$13¾	13¾	13¾	+⅛
Becker B p	z50	$7½	7½	7½	
Bell Canad	44500	$22⅞	22⅝	22¾	
Bell A pr	z31	$67½	67	67½	
Bell B pr	z25	$67½	67½	67½	
Bell D pr	200	$67⅝	67⅝	67⅝	
Bell 2.28	825	$33⅞	33¾	33⅞	−⅛
Bell 1.80	500	$24⅜	24⅛	24⅛	−¼
Bell 1.96	400	$27¾	27¾	27¾	−⅛
Beth Cop A	700	$22	21½	21½	
Bl Hawk	500	16	16	16	−2
Black P A	200	$17	17	17	+½
Bomac A	100	$7⅝	7⅝	7⅝	+¼
Bombr	z19	$11	11	11	
Bonza O	80430	$8⅜	8	8	+⅛
Bovis Cor	4606	70	70	70	
Bow Valy	13600	$29¾	29⅜	29⅝	
Bralor Res	2500	$14⅛	14	14	+⅛
Bramalea	1300	$21½	20½	21½	+1¼
Brascan A	63196	$24⅜	24⅛	24⅛	
Brenda M	28650	$17	16¾	17	
Bright A	1000	$17½	17	17	−1
Brinco	2000	$7⅝	7½	7½	−¼
BCFP	1463	$21¼	21	21¼	
BC Phone	1640	$18	18	18	−⅛
BCPh 4¾ p	z20	$60½	60½	60½	
BCPh 6.80	z25	$22	22	22	
Brunswk	4106	$7	6¾	7	+⅛
Budd Can	2000	$8½	8⅜	8⅜	−⅛
Budd Can w	1330	50	50	50	−5
C					
CAE A	5800	$29¼	28	29¼	+1¼
Cad Frv	2300	$16⅞	16⅝	16⅝	−⅛
Cad Frv A	406	$10⅜	10⅜	10⅜	−⅛
Cal Pow A	1165	$45¼	45	45¼	+¼
Cal P 8¾	400	$108¾	107½	107½	−½
Cam Mine	20000	28½	27½	28	+2
Camflo	1190	$14⅜	14	14¼	−⅛
Camp RL	3370	$23	22½	23	+⅜
Can Cem	1412	$13	13	13	−⅛
CCe C p	100	$15⅞	15⅞	15⅞	−⅛
CDC pr B	110	$112½	112½	112½	+½
Can Malt A	400	$34¼	34¼	34¼	+⅛
C Nor West	42850	$11⅞	11¼	11¾	+⅝
C Packrs	100	$27¾	27¾	27¾	−½
Can Perm	19225	$19¾	19⅜	19½	−¼
CS Pete	13600	$5¼	5	5¼	+⅛
Can Trust A	4175	$26⅝	26⅜	26⅜	−¼
C Trust 7¼	700	$21½	21⅜	21½	−¼
C Tung	670	$25¾	25¼	25¼	−¼
CCablesy A	5450	$21½	21¼	21½	+¼
C Cable w	10700	160	150	150	−7
Cdn Cel	100	$9	9	9	+⅛
CC Man A	400	$27¼	27¼	27¼	−¼
C Formost	700	$7½	7½	7½	
CG Invest	180	$22	22	22	
C Hidrogas	500	435	435	435	−15
C Homestd	18450	$17¾	17	17¾	+¾
C Hydro pr	160	$14½	14½	14½	
CI Bk Com	26895	$26⅛	25⅝	26⅛	+½
CIL	800	$22⅜	22⅛	22⅛	−½
CLI Pete	9809	99	90	99	+4
C Manoir	z12	$6⅜	6⅜	6⅜	
C Marconi	305	$12½	12⅜	12⅜	−⅛
C Merrill	1100	$19	18⅝	19	+⅜
CNat R	55205	$5¼	425	495	+35
C Ocdental	2600	$36	35¾	35¾	−¼
CP Inve	690	$29⅞	29¾	29⅞	+¼
CP Ltd	39053	$31⅜	31	31¼	
CPL A p	450	$10⅜	10⅜	10⅜	
CPL 4 p	2300	$8½	8½	8½	+¾
C Reserve	5100	$15	14⅞	15	+¼
Cdn Sup O	1900	$132	129	131½	+1½
Cdn Tire A	789	$31⅛	31	31⅛	+⅛
C Uilties	1805	$20	19⅝	19⅞	−⅛
C Util 5 pr	z5	$62½	62½	62½	
C Util 7.30	1000	$26	26	26	−½
CWN 5½ p	500	$14	13½	13½	−⅝
Canbra	400	400	400	400	+5
Candel Oil	304	$40⅞	40½	40½	−½
Canray	z50	165	165	165	
Canron A	1200	$29¼	29	29	−¼
Cara	2100	$12¼	12⅛	12¼	+⅛
Carl OK	5010	$5⅜	5¼	5¼	
Carma A	900	$14⅛	13⅝	13¾	
Carma 8.75	550	$20⅛	20⅛	20⅛	+⅛
Carrier JD	100	270	270	270	−5
Cassiar	100	$11¼	11¼	11¼	
Celanese	1700	$5⅛	5⅛	5⅛	
Cenex	1800	223	220	220	−4
Cent Pat	2800	205	205	205	
Centurion	500	$6⅝	6⅝	6⅝	−⅛
Chnclr	10899	400	390	400	+20
Charter Ol	900	240	240	240	+10
Chib Kay	1000	9½	9½	9½	−½
Chieftan D	12050	$23	22	23	+1⅝
Chieftain p	200	$170	170	170	+10
Chrysler	950	$9⅝	9½	9⅝	−⅛
CHUM	200	$11	11	11	
Coch Will	9200	73	70	73	+2
Cominco	3292	$36⅝	36½	36⅝	+⅛
Cominco A	300	$26¾	26¾	26¾	
CC Tr p	z1	$11	11	11	
Compr Ap	100	$12½	12½	12½	
Coniagas	500	95	95	95	
Conuco Ltd	1900	$5⅛	5	5⅛	
Con Bath A	1000	$12⅞	12¾	12⅞	+⅛
Con Bath p	170	$19⅛	19⅛	19⅛	
Con Fardy	4300	340	335	335	−10
C Durham	5300	157	155	155	
C Marben	z200	60	60	60	
C Morisn	500	158	158	158	
Cons Pipe	300	$7	7	7	+⅛
Cons Prof	5000	39	39	39	−1
C Rambler	200	235	235	235	+5
Con Textile	300	$5⅜	5⅜	5⅜	−⅛
Con Distrb	3400	$10¼	10⅛	10¼	−⅛
Cons Gas	5950	$22⅞	22⅝	22¾	+⅛
Con Gas D	300	$30½	30½	30½	+¾
Con Glass	1000	$15½	15½	15½	+¼
Control F	200	$5⅛	5⅛	5⅛	
Conwest	1200	$5¾	5¾	5¾	−⅛
Cop Fields	800	425	420	420	
Corby vt	z2	$26¾	26¾	26¾	
Coseka R	16005	$9	8⅞	8⅞	−⅛
Costain Ltd	400	$15½	15⅜	15⅜	+⅜
Craigmt	12345	$7¼	6¾	7⅛	+½
Crain R L	700	$12⅜	12¼	12⅜	+⅛
Crestbrk	1800	$14	13⅞	13⅞	−⅛
Crwn Life	200	$66	66	66	−½
Crush Intl	2000	$14½	14⅜	14⅜	+⅛
Cuvier M	4000	45	43	45	
Cygnus A	200	$9¼	9¼	9¼	+½
Cygnus B	540	$10	9	10	+1
Cyprus	1200	$14¾	14½	14½	
Czar Res	10300	$8¼	8⅛	8¼	
D to G					
DRG Ltd A	200	$6¾	6¾	6¾	
Dale-R pr	z1	$7¼	7¼	7¼	
Dalmy A	300	$9⅛	9	9⅛	+⅛
Dalmy C	100	$8	8	8	−1
Daon Dev	16885	$14⅜	13⅝	14⅜	+¾
Daon A	200	$7¼	7¼	7¼	
Daon 8⅝ p	1100	$9⅞	9¾	9⅞	+⅛
D Eldona	2700	119	116	116	−3
Denison	2616	$21⅞	21¾	21¾	−⅛
Dicknsn	11010	$8	7⅞	8	+⅛
Digtech	800	$5⅜	5⅜	5⅜	
Dist Tr A	350	$8	7¾	8	+¼
Doman I	2900	$7⅞	7¾	7⅞	
Dome Mine	21135	$48	47	47	+1
D Pete	208501	$47⅝	46¼	47⅛	+1¼
DExplor	500	26½	26½	26½	+1½
Dofasco A	2494	$34	33¾	33¾	+¼
Dom Store	1610	$18⅝	18⅝	18⅝	+⅛
D Textile	5100	$13⅝	13½	13½	
Domtar	5955	$27⅛	27	27⅛	−⅛
Dr Mc C A	500	$13½	13	13½	+⅝
Du Pont	305	$21⅞	21⅝	21⅞	+⅜
Dustbane	300	$9	9	9	
Dylex L A	100	$14⅝	14⅝	14⅝	
Dynamar	88000	219	212	218	+4
E-L Fin	100	$11⅝	11⅝	11⅝	−⅛
E-L Fin p	600	$12⅜	12⅜	12⅜	
East Mal	1000	180	180	180	
East Sul A	1220	190	190	190	
Estn Prov	1000	$8⅛	8	8	
Econ Inv	5000	$20	20	20	+1½
Ego Res	10256	270	262	262	−8
Elhm A	800	$5¾	5⅝	5¾	
Emco	3000	$10⅜	10¼	10⅜	+⅛
Equi Trust	100	475	475	475	
Extndcar	600	$7¼	7⅛	7¼	
Falcon C	15325	$6¾	6⅜	6½	−⅜
Fibrg Nik A	6385	$58¾	56¾	58¾	+2
Fidelity Tr	400	$5	5	5	
Finning T	300	$37½	37½	37½	+½
F City F wt	500	375	375	375	−5
F Cty Tr B	600	$9½	9½	9½	
F Mar	3600	77	77	77	−2
Foodex p	200	$8⅛	8⅛	8⅛	+⅛
Francana	3000	$11	11	11	+⅛
G M Res	2300	450	440	450	+10
GSW Cl B	100	$8	8	8	−¼
Gaz 5.40 p	z2	$58½	58½	58½	
G Distrb A	z50	$8¼	8¼	8¼	
G Distrb w	1000	265	265	265	
GMC	286	$67½	67½	67½	+¼
Genstar L	4200	$23⅛	22¾	22⅞	−⅜
Gibraltar	12600	$7½	7¼	7¼	−⅛
Glbe Rlty p	700	$25⅜	25¼	25¼	−⅛
Goldund M	1500	76	76	76	+2
Graft G	z12	$41½	41½	41½	
Granduc	1500	140	139	139	+4
Gt Oil Sds	1200	$16	15¾	15¾	−¼
GL Forest	2000	$41¾	41¾	41¾	−¼
GL For w	z50	$8⅜	8⅜	8⅜	
GN Fin	500	247	247	247	−2
G$11		11	11		
Greyhnd	z129	$21⅞	21⅞	21⅞	
Gulf Can	24247	$57½	54¾	57⅜	+3⅝
Gulfstrem	34500	80	78	78	
H to L					
HCI Hldg	z50	$11½	11½	11½	
H Group A	500	400	395	395	−5
Hardee	z100	78	78	78	
Hard Crp A	1850	345	335	335	−10
Harlequin	3850	$14⅞	14¾	14¾	−⅛
H Wood	1000	160	160	160	+10
Hatleigh A	1200	$6½	6½	6½	
Hawker A	2798	$12	11¾	11⅞	+⅜
Hedway A	4000	$5⅜	5¼	5¼	+⅛
Highmont	6825	$5	495	495	
Hollinger A	z46	$38⅞	38⅞	38⅞	
Home A	6524	$64	62¾	63¾	+1¼
Home B	1300	$61	61	61	+1
Howdn DH	600	$12	12	12	
H Bay Mng	400	$20	19⅞	19⅞	+⅛
H Bay Co	4105	$27⅞	27¾	27⅞	+⅛
HBC pr	1180	$23⅜	23¼	23¼	+⅛
HB Oil Gas	5325	$65⅝	65⅛	65⅝	+⅝
Hydra Ex	15000	47	45	46	−1
IAC	8050	$17½	17¼	17½	
IAC 4½ p	150	$78¾	78¾	78¾	+2¾
IAC 5¾ p	402	$20⅛	20	20	−1
ITL Ind	1900	430	430	430	
IU Intl	16836	$14⅞	14⅝	14¾	
IU Intl A	100	$48½	48½	48½	+9
Imasco	389	$43	43	43	+⅝
Imasco A p	500	380	380	380	
Imp Oil A	87926	$34¾	33⅜	34½	+1½
Inco	101739	$25¼	24⅞	25⅛	+⅛
Inco 7.85	200	$25	25	25	
Indal	2700	$15⅝	15½	15½	−⅛
Inland Gas	2600	$13⅝	13⅜	13⅝	+¼
Inland G p	z65	$12½	12½	12½	
Inter-City	93225	$13½	13¼	13½	+⅜
Inter C B w	14500	$9⅞	9½	9⅞	+⅜
IBM	207	$89	89	89	
Int Mogul	2000	$6⅛	5⅞	6⅛	+⅛
Intpr Pipe	6752	$20	19¾	20	+⅛
Ipsco	470	$21¼	21¼	21¼	
Iron Bay T	1000	$6½	6½	6½	−⅛
Irwin T A	150	340	340	340	
Island Tel	100	$16¾	16¾	16¾	−⅜
ISO	1800	225	220	220	
Ivaco A	4200	$17	16¾	16¾	−⅛
Jannock	100	$24	24	24	−½
Jannock w	100	$13½	13½	13½	−⅜
Jorex Ltd	5000	33	31	33	+2
Joutel	5400	110	108	110	+2
Kaiser Re	27950	$22⅞	21¾	22¾	+1
Kam Kotia	35050	495	475	495	+20
Kaps Tran	5500	180	177	180	+3
Kelsey H	1200	$25	24½	24½	−½
Kerr A A	1892	$9⅛	9	9	−⅛
Labatt A	1500	$20⅞	20¾	20⅞	+¼
Lacana	7500	$5⅝	5½	5½	−⅛
Lacana w	650	355	350	350	−10
Laidlaw A	1200	$11	11	11	
LOnt Cem	1500	$5½	5¼	5¼	−½
Lasitr Km	9500	100	94	94	−4
Laurasia	6000	31	30	30	
Lava Cap	800	101	100	100	
Leigh Inst	2940	$9⅞	9¾	9¾	
Levy A pr	z50	$6⅞	6⅞	6⅞	
LL Lac	1616	360	350	360	+10
Lob Co B	z50	415	415	415	
Lob Ltd Ap	z35	$18⅜	18⅜	18⅜	
Lob Ltd Bp	100	$19¼	19¼	19¼	
Lochiel	16550	440	425	435	
Lytton M	5000	25	25	25	
M to O					
MDS Helth	300	$10¼	10¼	10¼	−⅛
MICC	2850	$13¼	13⅛	13⅛	+⅛
MICC A	z70	$26	26	26	
Micc 8 p	500	$28⅝	28½	28½	−½
MPG Inv	500	$8¼	8¼	8¼	+½
Maclarn B	500	$19	19	19	−⅛
Mclan H A	429	$21⅝	21½	21½	−¼
MB Ltd	8400	$23¾	23½	23½	−⅛
Madeline	2000	140	140	140	
Madsen	z450	95	95	95	
Magna A	400	$14	14	14	
Magna B	200	$13¾	13¾	13¾	−¼
Magnason	300	260	260	260	
Magnetcs	7000	166	165	165	−1
Man Bar	5000	59	58	59	+2
Mrtme El A	4100	$14¼	14	14¼	−¼
Maritime	745	$27¼	27	27	
Martim A p	100	$9¾	9¾	9¾	
Mar T 860	z46	$10⅛	10⅛	10⅛	
Mar T 940	z200	$10½	10½	10½	
Markel F	1110	$6½	6⅜	6⅜	−⅛
Mark Spnc	14200	$8	8	8	+⅛
Mass Fer	4440	$13	12¾	12⅞	−⅛
Mas F A	670	$20⅛	19⅞	19⅞	
Mas F B	900	$19⅝	19⅜	19½	−¼
McGraw H	1500	$9⅝	9⅝	9⅝	
Mc Intyre	1415	$45	44⅜	45	+½
McLaghln	2000	$10¾	10¾	10¾	−¼
McLghl 9 p	500	$21½	21½	21½	
McLghl w	1000	$5⅝	5⅝	5⅝	
Melcor	1500	$14½	14¼	14¼	+¼
Mentor	700	340	335	335	−5
Mercantil	3900	$14¾	14⅜	14⅜	−⅛
Merland E	22945	$11⅜	11⅛	11⅜	+⅜
Minrl Res	5700	241	240	240	−3
Moffat A	250	$11½	11½	11½	−⅛
Molson A	620	$25⅝	25¼	25¼	−⅝
Molson B	600	$23¾	23¾	23¾	+⅛
Monenco A	400	$13	12⅞	12⅞	−¼
Moore	2645	$39½	39¼	39⅜	+⅛
Murphy	15450	$18¼	17½	17⅞	−⅝
N B Cook	14300	$5	450	490	+40
NBU Mine	3000	240	236	236	−4
Nat Pete	9900	96	95	95	+1
Nat Trust	325	$23¼	23	23	−¼
Nemco	10800	260	255	260	+1
Neomar	7014	220	209	220	+12
NB Tel	457	$23½	23⅜	23½	+⅛
N Kelore	3000	16	16	16	−½
N Provid D	10100	67	67	67	+2
N Que Ragl	1000	262	260	262	−2
N York Oil	1844	335	330	335	
Nfld LP A	1037	$19⅜	19¼	19¼	
Nfld Tel	1700	$12	11¾	12	+¼
Newnor	10000	8½	8½	8½	−1½
Noble M	600	111	111	111	−4
Nor Acme	12000	19	18	19	+2
Noranda	71447	$40⅜	39¼	39½	−1
Norbaska	2500	39	39	39	
Norcen	72160	$23⅛	22⅜	22⅞	+½
Norcn 150	100	$36	36	36	+1½
Normick P	200	$9¼	9¼	9¼	−¼
NC Oils	2600	$13	12⅜	12¾	+1¼
NCO pr	z25	$40	40	40	
Nor Tel	2861	$45½	45¼	45½	+½
NTecm B w	1000	$24	23¾	24	+⅝
Northgat	7200	$6⅞	6⅝	6⅞	+¼
Northld	5000	19	19	19	+1
NS Savngs	200	$13	13	13	−¼
Nowsco W	300	$31	31	31	+¾
Nu-Wst A	1150	$19	18¾	19	+⅜
Numac	17725	$34¾	33¾	34	
OPI A	100	$25¾	25¾	25¾	+⅛
Oakwood P	6300	$6⅝	6½	6½	−⅛
Obrien	7800	189	185	185	
Ocelot A	6300	$16	15⅝	16	+¼
Ocelot B	42250	$15⅞	15½	15⅞	+⅜
Okanagan	100	$11¼	11¼	11¼	+¼
Onaping	29500	179	170	174	+4
Oshawa A	450	$7⅞	7⅞	7⅞	
Osisko	15000	30	27	27	−1
Oxford A	1350	$17¼	16⅝	17¼	+¼
P to S					
PCL Indust	2150	$7	7	7	
Pac Coper	2400	195	193	195	+2
Pac Nth G	7580	$7	6⅞	7	
Pac Nth 6¾	z40	$20	20	20	
Page Pet	12002	$16	15¼	16	+¾
Paloma P	546	$8⅛	8⅛	8⅛	
Pamour A	3600	$6⅞	6¾	6¾	−⅛
Pancana I	100	140	140	140	+5
PanCan P	300	$52½	52½	52½	
Pe Ben O	800	215	213	215	+2
Peerless	300	$8	8	8	
Pembina	9903	$9¾	9½	9½	−¼
Pennant	3433	186	183	186	
P Jewl A	20750	$15⅛	15	15⅛	
Petrofina	3495	$33⅝	33	33⅝	+1⅛
Petrol	2004	495	490	495	
Peyto Oils	5500	$12	11⅞	12	+⅛
Pine Point	1285	$34¼	34	34	−¼
Place G	71700	330	283	320	+40
Placer	1250	$26¾	26¾	26¾	
Pominex	2500	70	69	69	
Pop Shops	6300	335	325	335	+5
Powr Corp	481	$27½	27⅛	27⅛	−⅜
Prado Exp	1500	55	55	55	
Precamb	22800	400	380	390	−10
Preston	832	$18¾	18¾	18¾	−⅛
Prov B Can	175	$16⅛	16⅛	16⅛	−⅛
QMG Hldg	500	76	76	76	
Qasar Pet	1800	$11¾	11¾	11¾	−¼
Que Sturg	3500	168	165	165	+3
Radio IWC	29310	$8¾	8⅝	8⅝	−⅛
Ram	200	$9½	9½	9½	
Ranger	70994	$29	25½	28¼	+2⅜
Rank Org	100	$5⅜	5⅜	5⅜	
Rayrock	15100	200	191	195	−5
Readers D	100	$8¾	8¾	8¾	+¼
Redpath	100	$14¾	14¾	14¾	−⅛
Redstone	11200	54	52	53	+1
Reed Pap A	750	$10	9⅞	10	
R Sth A	100	$9⅝	9⅝	9⅝	−⅛
Reichhold	1150	$12⅞	12½	12½	−¼
Reitman A	1778	$19⅞	19¾	19¾	−¼
Res Servic	19700	430	420	430	
Revelstk p	100	$15	15	15	
Revnu Prp	5600	175	175	175	
Rio Algom	2689	$31¾	31⅝	31¾	+¼
Rio 580 pr	165	$80	80	80	
R Little	2000	260	260	260	+5
Rolland	500	$9⅜	9⅜	9⅜	
Roman	680	$27	27	27	−½
Ronald Fd	z90	$18⅛	18	18⅛	
Ronyx Cor	1400	380	375	380	+5
Rothman	100	$22	22	22	−⅛
Rothm A p	210	$88	88	88	+¼
Rothm 2p	1100	$17¼	17¼	17¼	+¼
Royal Bnk	7628	$39½	39¼	39⅜	
Ry Trustco	16124	$16⅝	16¼	16⅝	+⅛
Russel H	5400	$14¾	14½	14¾	
Russel 9¾	300	$21⅞	21¾	21¾	+⅛
Sandwell A	z1	$10½	10½	10½	
Sceptre	5000	$7¼	7	7⅛	+⅛
Schneid	z50	$11⅜	11⅜	11⅜	
Scintrex	200	450	450	450	
Scot York	850	$6⅞	6¾	6¾	−⅛
Scotts A	3700	$12⅞	12¾	12⅞	+⅛
Scurry Rn	z50	$35½	35½	35½	
Seagram	2375	$37⅝	37⅜	37⅜	
Seco Cem	1000	$9¼	9¼	9¼	+⅛
Selkirk A	2500	$19¼	19¼	19¼	
Shaw Pipe	100	$13¼	13¼	13¼	
Shell Can	27413	$24¼	23	24¼	+1⅝
Sheperd P	1000	$6	6	6	
Sherritt	7568	$9¾	9½	9⅝	−⅛
Silverwd A	600	$11⅛	11	11⅛	+⅛
Simco Eri	3500	400	390	400	
Simpsons	866	260	255	255	−5
Simpsn S A	725	$9⅛	9⅛	9⅛	
Simpsn S B	z65	$9⅜	9⅜	9⅜	
Sklar M	3320	294	290	290	
Skye Res	9050	$5⅝	5½	5½	−⅛
Skyline H	2200	286	285	285	−5
Slater Stl	800	$18½	18½	18½	−⅛
Slater B pr	140	$15	15	15	
Sogepet	3250	115	106	110	+5
Southm	633	$27½	27¼	27¼	−¼
Spar Aero	2700	$11¾	11⅝	11¾	
Spar Aero p	300	$23	23	23	
Spooner	12100	69	68	68	+2
St Brodcst	200	$12½	12¼	12½	+¼
Stelco A	24052	$29¾	29⅝	29⅝	−¼
Steep R	725	395	395	395	
Steinbg Inc	500	$26	26	26	
Sterystm	1000	270	270	270	
Strathrn A	1760	210	210	210	−5
Sud Cont	14000	51	50	50	−1
Sulpetro B	10540	$12	11⅞	12	
Sullivan A	z34	187	182	187	
Surpass C	120	$8¾	8¾	8¾	−¼
T to Z					
Talcorp A	3600	$10⅝	10½	10½	
Teck Cor A	z65	$12⅛	12⅛	12⅛	
Teck Cor B	2815	$12	11¾	11¾	
Teledyne	2050	$12	11¾	12	+¼
Tex Can	3043	$69	67	69	+1
Txsglf	z91	$25⅞	25⅛	25⅜	
Thd CGInv	2000	$15¼	15¼	15¼	
Thom N A	10500	$16⅜	16⅛	16¼	
Thom N pr	z20	$44¾	44¾	44¾	
Toromont	500	350	350	350	
Tor Dm Bk	4443	$21¾	21½	21⅝	
Tor Sun	400	$13½	13½	13½	−⅛
Torstar B	1862	$18½	18¼	18½	+⅛
Total Pet	36450	$27⅜	26⅜	27⅜	+1
Totl Pet w	5600	$18⅜	17¾	18	+⅜
Traders A	4120	$17	16¾	16⅞	−⅜
Tr 10¼	z70	$12⅛	11¾	12⅛	
Trade 7½ p	520	$46¾	46¾	46¾	−¼
Trader 69 w	100	400	400	400	−20
Tr Can Res	95520	294	283	290	+10
Trns Mt A	2850	$11½	11⅜	11⅜	−⅛
TrCan PL	11000	$22¼	22⅛	22¼	+⅛
TrCan B pr	100	$39¾	39¾	39¾	−¼
Trimac A	700	$34	33¾	34	+¼
Trc 9.12	z25	$28⅝	28⅝	28⅝	
Trimac wt	400	$25	24¾	25	+½
Trinity Res	24200	$8⅜	7⅞	8	−¼
Trizec Crp	400	$20	20	20	+¼
Turbo Cl A	3325	$12½	12	12½	+⅝
Turbo Cl B	13980	$12¾	12	12⅝	+⅝
Ulster Pet	62298	465	455	460	
Unicorp F	600	310	300	300	−5
Un Carbid	z50	$22⅛	22⅛	22⅛	
UGas A	15250	$10¾	10⅝	10¾	
Union Oil	44965	$25	24½	25	+½
U Canso	27350	$11⅜	10⅞	11⅜	+½
Un Corp	z50	$15½	15½	15½	
U Keno	500	$14½	14¼	14½	+¼
Un Tire A	1000	245	245	245	+5
UW OG	1000	130	130	130	+5
VGM Trsco	300	$7¼	7¼	7¼	+⅛
VS Serv	325	$7	7	7	
Van Der	100	450	450	450	
Verstl Cor	3115	$17¾	17⅛	17⅛	−¾
Verstl Corp	1200	$15⅝	15½	15½	−¼
Verstl C w	11640	$5¾	5½	5½	−⅛
Vespar	1000	34	34	34	
Villcentre	200	$7⅛	7⅛	7⅛	+⅛
Voyager P	500	$24¼	24¼	24¼	
Vulcan Ind	1975	$10½	10	10½	+½
Waiax A	250	$16	16	16	+¼
Walk GW A	2715	$42⅞	42¾	42¾	−¼
Wardair	2710	405	395	395	−5
Warn Can	500	$9½	9½	9½	+⅜
Wrintn	2100	155	155	155	+5
Weldwod	100	$19⅝	19⅝	19⅝	−⅛
Wstburne	8950	$47½	45¾	47½	+2
Wcoast Pt	7400	$20⅝	19⅞	20⅛	−⅛
W Pet A p	160	$41	41	41	+1
Wcoast T	13856	$15	14⅞	14⅞	−⅛
Wcost 8½ p	100	$54	54	54	
Wcoast w	32481	$5⅝	5⅜	5½	+⅛
West Mine	300	$5⅜	5⅜	5⅜	+¼
Westfair	z90	$25¾	25¾	25¾	
Westnhse	400	$30	30	30	
Weston	z50	$25⅝	25⅝	25⅝	
Whonok A	z55	$12¼	12¼	12¼	
Wilco	15000	23	23	23	−½
Willroy	300	300	295	300	+5
Windfall	700	15½	15½	15½	
Woodreef	2000	36½	36½	36½	−2½
Woodwd A	600	$22¼	22¼	22¼	
Yk Bear	4700	$8⅛	8⅛	8⅛	
Y Lambton	z183	72	72	72	
Trust Units					
BBC R un	925	$17¼	17	17	
BM-Rt un	1710	$12⅝	12½	12⅝	−⅛
C Perm un	300	$8⅛	8⅛	8⅛	+⅛
C Realty u	950	$9¼	9	9⅛	−⅛
TD Realty	413	$26½	26½	26½	−¼

today's markets

Toronto

TORONTO (CP) — The Toronto stock market advanced sharply in active mid-afternoon trading Monday.

Trading in shares of Argosy Mining Corp. resumed at the opening. The company said last Friday it knew of no developments to explain the rise in its stock, which reached 80 cents when trading was halted last Wednesday. The stock fell 32 cents to 48 cents by 2 p.m.

The Toronto Stock Exchange said Grafton Group Ltd.'s subdivided common shares, class A common and preference shares will be posted for trading without par value at the opening Tuesday, replacing the currently listed shares. Shareholders on May 11 approved resolutions to divide each five existing common shares into one series A preference share, eight class A shares and two common shares.

Among other industrials, Gulf Canada rose 3⅝ to $57⅜, Falconbridge Nickel A 2 to $58¾, Westburne International 2 to $47½, Shell Canada 1¾ to $24⅜ and Imperial Oil A 1½ to $34½.

Noranda Mines fell 1 to $39½, T. G. Brights A 1 to $17, Lake Ontario Cement ½ to $5¼, Alcan Aluminium ¼ to $41⅛ and Canada Permanent Mortgage ¼ to $19½.

Dome Mines was up 1 to $47, Craigmont Mines ½ to $7⅛ and McIntyre Mines ½ to $45. Falconbridge Copper was down ⅜ to $6½ and Pine Point Mines ¼ to $34.

Ranger Oil Canada advanced 2½ to $28⅜, Chieftain Development 1⅝ to $23 and Canadian Superior Oil 1½ to $131½. Amalgamated Bonanza Petroleum declined ½ to $19¾ and Asamera Oil ⅛ to $16.

New York

NEW YORK (AP) — The stock market was mixed in slow trading Monday as Treasury Secretary W. Michael Blumenthal predicted "absolutely nothing in the statistics" suggests a recession is coming. A Bankers Trust Co. economist predicted, meanwhile, that consumer prices would rise by 10-10½ per cent in 1979.

Sterling Drug led the NYSE most-active list, falling ⅝ to $19¾. It said it is about to start testing a new heart drug on patients at 16 medical centers nationwide. McDonnell Douglas slipped 1¾ to $22¼ in active trading, while IBM fell ¼ to $76.

General Growth Properties jumped 5⅝ to $35 after a subsidiary of Canadian Pacific Investments offered $35 a share for the Iowa-based real estate investment trust.

London

LONDON (Reuter) — The London stock market fell sharply at the close of light trading Monday.

The Financial Times Index of 30 industrials closed at 510.9, off 2.6.

Industrials, mines and banks declined while oils advanced.

Canadian shares eased.

HOUSE WANTED

$80,000 to $89,000 cash client requires a comfortable 3-bedroom home on ½ to 2 acres within 15-mile circle in horsey setting. Can you please help me settle this lovely family. Possession arranged to suit you. Call JACK BETTS 385-2481, 477-4042 for immediate inspection and a confidential sale.

Swinerton Stewart Clark Ltd. REALTY WORLD

We Care About You . . . and Your Car!

3200 DOUGLAS VICTORIA

WILLE Dodge • Chrysler

Between Mayfair and Town & Country Malls

Choose from over 20 CORDOBAs and MAGNUM XE's NOW IN STOCK!

6-8

CONDOMINIUM MANAGEMENT

is not a side-line with us — it's our business.

R.W. HUTTON CONDOMINIUM SERVICES LTD.
1839-A FORT STREET, VICTORIA, V8R 1J6 598-5148

INSURE YOUR TRIPS WITH US

★ your business ★ your home ★ your life ★ your car

YOUR Wawanesa AGENT

Autoplan

THUNDERBIRD INSURANCE AGENCIES

102-1175 COOK ST. 385-9795 6-5

GENE POTVIN

the New LONGHORN STEAK AND SEAFOOD HOUSE

Jean Pierre
Presents his new
SMORGASBORD LUNCH

Cold $3.95
Hot and Cold $4.95

2-SITTINGS
12:00 and 1:30

RESERVATIONS RECOMMENDED
477-8022
4066 SHELBOURNE AT FELTHAM

FRESH SEAFOOD ALWAYS AVAILABLE

OPEN 7 DAYS A WEEK FROM 11:00 A.M. to 10:00 P.M.

BIENVENUE

5-4

Earnings

Automotive Hardware Ltd., three months ended March 31: 1979, $4,283,946, $1.98 a share; 1978, $669,470, 35 cents.

Bramalea Ltd., three months ended April 30: 1979, $1,735,000, 39 cents a share; 1978, $2,241,000, 45 cents.

Brascan Ltd., three months ended March 31: 1979, $9,800,000, 35 cents a share; 1978, $39,200,000, $1.48.

Chromasco Ltd., three months ended March 31: 1979, $104,000, three cents a share; 1978, $752,000, 19 cents.

Digitech Ltd., nine months ended March 31: 1979, $942,000, 38 cents a share; 1978, $394,00, 19 cents.

Hunter Douglas Canada Ltd., six months ended March 31: 1979, $14,011,000, no share figures; 1978, $10,147,000.

VANCOUVER

VANCOUVER (CP) — Prices were mixed in active trading today on the Vancouver Stock Exchange.

Grouse Mountain led trading in the industrials, remaining unchanged at .80 on 4,000 shares. Potter Distillers was unchanged at $1.55 on 3,000. Kaiser Resources gained .01 at $22 on 1,500 and Taro Industries was unchanged at $3.60 on 1,500. Renn Industries was unchanged at $1 and Ardiem Industries was unchanged at .25.

On the resource and development board, Scottie Gold Mines gained .10 at $1.95 on 560,500. Carolin Mines was up .01¼ at $12¼ on 49,930, Vantage Resources was up .11 at $1.31 on 39,400 and Mosquito Creek gained .08 at $1.22 on 34,700. Ni-Cal Development was up .25 at $7.12½ and Kamad Silver gained .14 at .94.

Channel Copper Mines led trading on the curb exchange, remaining unchanged at .34 on 39,000. Jet-Star Resources was up .07 at $1.18 on 27,900, El Coco Exploration gained .60 at $3.85 on 23,750 and Poney Explorations gained .03 at $1.39 on 23,300. Beach Gold Mines was up .01 at .35 and Cusac Industries was unchanged at $1.12.

RESEARCH CHEMIST Kathi Spengler examines production model of a solid state pressure transducer at Honeywell plant in Freeport, Ill. The semi-conductor sensor, used to change pressure into electrical signals, can be used to measure blood pressure, improve gas mileage and control the altitude of aircraft.

Cattle

CALGARY (CP) — Receipts to 11 a.m. Monday at the Calgary public stockyards of 150 head featured the Calgary and district 4-H carcass steer sale.

The sale was well attended by order buyers and commission firms which saw the top selling steer bring $1.05. A light run of slaughter cows sold steady.

D1-2 cows 61-63, D3-5 56-61.

Prices quoted for feeder cattle are Friday's close Good feeder steers over 800 pounds 90-96.10, 600-700 pounds 100-109.50. Good feeder heifers over 700 pounds 83-90. Feeder cows 65-72.50. Good stock steer calves 400-500 pounds 105-121.50.

London

LONDON (CP) — Closing stock quotations Monday in new pence unless pounds are indicated, x-indicates that quotations includes dollar premium based on latest conversion rate, 0.8299:

Associated Brit Foods 74, Babcock and Wilcox 180, Bass Charrington 217, BICC 134½, xBlyvoors 720, BOC International 77¼, Boots 200½, Bowater 183½, Brit Am Tob 287½, Brit Assets Trust 75¾, Brit Petroleum 11 19-32, xBroken Hill Prop 503⅞, Buffels 16 1-16, Burmah Oil 120, xCanadian Pac 15⅜, xCharter Cons 154½, Cons Gold 251½, Courtaulds 103, De Beers 422, Distillers 218, Dunlop 74, EMI 106½, xF.S. Geduld 25¼, Gen Elec 399½, Glaxo 472½, Grand Metropolitan Hotels 149½, Gr Un Stores A 406, Guest Keen 280½, Hawker Siddeley 220, Hoover A 186½, ICI 374½, Imp Tob 92¾, xIntl Thomson 361½, Kloof 13 5-16, Marks and Spencer 117, Metal Box 338, Minorco 170, xPhillips 660, Pilkington Bros 362½, Plessey 105, Rank A 230, Rio Tinto Zinc 307½, Roan Consol 116, Sel Trust 584, Second Scott Inv 99½, Shell T and T 762½, Tanganyika 185½, Thorn 455, Tube Investments 398, Ultramar 293½, Unilever 604, Union Corp 449, Vaals 31, Vickers 186½, Western Driefontein 47⅜, Western Deep Level 15 11-16, xWest Mines 122⅝, W Holding 32⅛, Woolworth 77¾, Zambian Copper 11¾.

Bonds, Brit Transport 64⅞, Brit Cons 2½ 22⅛, Treasury 8½ 94⅛, War Loans 32⅛.

London metals

LONDON (CP) — Closing metal prices Monday in pounds sterling a metric ton; silver in pence a troy ounce.

Copper spot 875-876; copper future 889.5-890

Tin spot 7,530-7,550; tin future 7,150-7,155

Lead spot 655-657; lead future 603.5-604

Zinc spot 351-352; zinc future 363-363.5

Silver spot 406.3-406.5; silver future 417.7-417.8

Aluminium spot 758.5-760.5; aluminium future 766.5-767.5

Early quotes

By The Canadian Press

Following are 10:15 a.m. PST prices on a selected list of stocks provided by the Vancouver Stock Exchange. Net change is from previous day's close.

Stock	Sales	High	Low	10:15	Ch'ge
Resource and Development					
Sc gold	559500	200	180	199	+14
Carolin	48580	$12⅞	11⅜	12½	+1½
Vantag	35300	135	124	135	+15
Ni Cal	30300	$7¼	6⅞	7⅛	+¼
Mos Crk	24300	120	114	120	+6
Kamad	24000	95	90	95	+15
Int,std r	18000	60	58	60	+1
Liberty	17900	190	185	188	−2
Gol gate	17100	130	128	130	+5
C Silver	14400	662	615	650	+35
INDUSTRIALS					
Grouse	4000	80	80	80	
Kaiser	1500	2262	2225	2261	+136
Taro	1500	360	360	360	
Potter A	1300	160	160	160	
Renn In	1000	100	100	100	
Ardiem	1000	25	25	25	

Gold

LONDON (AP) — Closing gold prices Monday, in U.S. dollars an ounce:

London 274.375, Paris closed, Frankfurt closed, Zurich closed, Hong Kong 273.01.

$ Exchange

IN VICTORIA today bank purchase of U.S. funds in terms of Canadian dollars is 1.1685 for cash, 1.17 for cheques and 1.1285 for coins. Selling rates are 1.1805 for cash and 1.18 for cheques.

IN MONTREAL, the U.S. dollar in terms of Canadian funds at noon today was up 18/25 at $1.1752. Pound sterling was up 1.55 at $2.4426.

IN NEW YORK, the Canadian dollar was down 53/100 at $0.8509 and pound sterling was up 1/20 at $2.0785.

Foreign exchange

MONTREAL (CP) — Monday's foreign exchange nominal selling rates at 11 a.m. supplied by the Bank of Montreal in Canadian funds. (These rates are called nominal because they fluctuate during the day and vary at each bank. x-Fixed monthly rate):

Australia dollar 1.2895, Austria schilling .08265, Bahamas dollar 1.1825, Barbados dollar .5940, Belgium cnv franc .03800, Bermuda dollar 1.1825, Brazil cruziero .0654, xBulgaria lev 1.329, China renminbi .7400, xColombia peso .0362, xCzechoslovakia crown .2300, Denmark krone .2122, East Caribbean dollar .4400, France franc .2637, Germany mark .6100, Greece drachma .0320, Hong Kong dollar .2297, India rupee .1475, Italy lira .001370, Jamaica dollar .6675, Japan yen .005280, Kuwait dinar 4.1375, Mexico peso 0.0530, Netherland guilder .5560, N.Z. dollar 1.2170, Norway krone .2645, xPoland zloty .0382, Portugal escudo .0290, xRomania leu .2576, Saudi Arabia riyal .3430, Singapore dollar .5295, South Africa rand 1.3825, Spain peseta .01770, Sweden krona .2655, Switzerland franc .6765, Trin-Tob dollar .4940, U.K. pound 2.4413, U.S. dollar 1.1751, xU.S.S.R. ruble 1.7089, Venezuela bolivar .2353.

business

Allarco

Allarco Developments Ltd., the diversified Edmonton-based financial company of Dr. Charles Allard, had net profits of $8,957,000 in 1978, up from $7,109,000 in 1977. Earnings climbed to $5.24 a share from $4.62, the company revealed in its annual report. Sales hit $88,246,000, up from $83,998,000 in 1977. The report said all divisions of the company recorded good financial performances last year.

PoP Shoppes

PoP Shoppes International Inc. has replaced insolvent Pop City as supplier of no-name soft drinks to Loblaws stores in Ontario. PoP Shoppes first quarter net earnings slipped to $12,976 on revenue of $5.7 million from $42,952 on revenue of $3.4 million during the same period a year earlier.

Algoma Steel

With operations expected to continue full blast for the remainder of the year, Algoma Steel Corp. reports a 53-per-cent increase in profits for the first three months of 1979. But president John Macnamara warned in a report to shareholders that the high profits means that the company is only beginning to approach the minimum level on invested capital needed to provide adequate return to shareholders and to justify further investments. Profits for the three months came to $20,212,000 or $1.51 a share compared with $13,214,000 or 94 cents a share for the same period in 1978. "This improvement resulted from higher volume, higher selling prices and a signifcant improvement inproduct mix and a high level of productivity," Macnamara said. A six-per-cent increase in prices of most products helped boost profits. Macnamara said it appears that full-out operations will continue to the end of the year as the company still has a backlog of orders.

Dome Mines

The continuing rise in gold prices should significantly increase profits of Dome Mines Ltd. of Toronto in 1979, president Malcolm Taschereau told the company's annual meeting. The outlook for 1979 is Dome's most optimistic ever, he added. Average bullion revenue for the company's three mines in 1978 was $230.40 (U.S.) an ounce, up from $162.77 in 1977. He suggested that figure may rise to more than $300 an ounce by fall. The gold production target for this year is 90,000 ounces. With the International Monetary Fund and the U.S. treasury expected to stop selling gold soon, gold prices should continue climbing, he said. Energy shortages and increasing costs should also increase the value. The company announced an increase in the regular quarterly dividend to 24 cents from 20 cents, effective Aug. 27. The increase will be eight cents a share following approval at the meepijg of a three-for-one stock split. Taschereau said the company's exploration budget will be increased by nearly 60 per cent in 1979 to about $3 million, with about half to Ontario and Quebec. Thirty per cent will be spent in the U.S. and the rest in other parts of Canada.

Scotiabank

The Bank of Nova Scotia has reported earnings of $82.7 million or $1.95 a shre for the six months ended April 30, an increase of almost 20 per cent from the $68.9 million or $1.67 a share posted in the same period a year ago. For the three months ended April 30, the bank had profits of $38.8 million or 89 cents a share compared with $34.4 million or 83 cents a share for the comparable period in 1978. Total assets stood at $29.4 billion at April 30, up 22.6 per cent from the same date a year ago. C. E. Ritchie, chairman and president, said that although growth to date "has been largely from our international markets, there was a noticeable improvement in Canadian loan demand in the last quarter." Net interest income was 15.4 per cent higher than in the first six months of last year. The bank also announced a dividend of 31 cents a share for the quarter ended July 31.

Lacana

Improved returns from a mining affiliate in Mexico should put Lacana Mining Corp. of Toronto back in profits this year after a loss in 1978, president William Gross told the annual meeting. Expansion by the Encantanda Mining Group, in which Lacana has a 40-per-cent share, produced the five-cent-a-share loss last year, he said. But the silver and lead mine should profit this year. "With metal prices continuing to rise in the second quarter, and assuming steady mine operation, 1979 earnings could be in the 60 to 70 cent a share range," he said. With debt and overhead charges, however, he said a more realistic figure is 40 to 50 cents a share. The company also has a 30-per-cent share of the Torres Mining centre, a gold and silver mine in Mexico, interests in a Nevada gold mine site and a British Columbia uranium deposit and owns a small Calgary oil and gas exploration company.

Royal Bank

The Royal Bank of Canada reports balance of revenue after taxes for the second quarter ended April 30, 1979, was $53.5 million, or $1.46 a share, up slightly from $52.3 million, or $1.43 a share, for the same period last year. In its quarterly report, the bank says balance of revenue after taxes for the first six months of fiscal 1979 rose to $130.6 million, or $3.57 a share — an increase of 26 per cent from the first half of fiscal 1978. The bank reported that its total assets had increased 24 per cent in the last 12 months, and stood at $46.6 billion at April 30. Total revenue for the second quarter of fiscal 1979 was $1,161.3 million, compared with $790.4 million in the same period last year. The bank also declared a second-quarter dividend of 55 cents a share, an increase of five cents over the first quarter.

Fidelity Life

Fidelity Life Assurance Co. of Vanocuver reports a net loss for the year ended Dec. 31, 1978, of $38,425. The company said in its annual report that income for the year totalled $14,556,825 while outlays were $14,595,250. Company president J. S. M. Cunningham nevertheless said the firm had positive achievements during the year with assets rising to over $50 million, a doubling since 1973. The loss means the company chose to invest its money in the production of new business, Cunningham said. "In future a larger base of business in force will produce lower cost ratios and an even more solidly-based company."

Imasco

Imasco Ltd. reports consolidated net earnings for the year ended March 31, 1979, of $56.4 million, or $5.64 a share, an increase of 31 per cent from $43.1 million, or $4.42 a share for 1978. Imasco said these earnings exclude a net extraordinary gain of $1.3 million, or 13 cents a share. President Paul Pare noted the company's major subsidiary, Imperial Tobacco, "has again enjoyed outstanding success and has continued to increase its share of the Canadian cigarette market. "We expect the record of our achievements in fiscal 1979 will set the pace for an even more successful year in 1980," he added. Fourth quarter earnings for fiscal 1979 were $14.3 million, or $1.41 a share, compared with $10.7 million, or $1.10 a share last year.

Daon Dev.

Daon Development Corp. shows a tripling of net income for the first six months of its fiscal year over the same period a year ago. For the six months ended April 30, net income was $17,881,000 on revenue of $215,396,000, compared with $5,732,000 on revenue of $117,891,000 for the comparable 1978 period, the company said. Share earnings amounted to 92 cents compared with 30 cents, and cash flow a common share was $1.66 compared with 71 cents. The board of directors also announced the quarterly dividend on common shares will be increased to four cents from three cents. Also approved was a regular quarterly dividend of 18¾ cents on Class A shares. The common and Class A dividends are payable July 25 to shareholders of record July 10. The board also approved a regular quarterly dividend on the 8⅝ percent preference shares, Senior Series A, payable July 31 to shareholders of record July 10. Daon president J. W. Poole told shareholders that net earnings for the first six months of fiscal 1979 had already surpassed net earnings of all of year 1978.

Great West Steel

The books of Great West Steel Industries Ltd. were inscribed in black for the first time in two years in 1978, as the company continued to shed unprofitable subsidiaries and scored an extraordinary gain of $1,057,000 from the disposal of real estate. Great West says in its annual report that it enjoyed before-tax earnings of $908,000 after extraordinary items or 48 cents a share in 1978. This compares with losses of $3,617,000 ($1.09 a share) in 1977 and $8,515,000 ($2.82 a share) in 1976. Sales in 1978 topped $32 million, up from $28.6 million the year before. Before-tax earnings amounted to $523,000, a big gain over a loss of $426,000 in 1977. In a statement, company chairman Hugh Magee said Great West continued to dispose of losing operations during 1978 with demonstrable results: Losses on discontinued operations were $775,000 in 1978, down from $2.3 million in 1977. Magee said that over-all, 1978 was a year of heartening improvement for Great West, a Canadian-owned company with interests in steel fabricating, engineering and equipment rentals throughout Western Canada. The company's plans for the current year rest mainly on building on a corporate reorganization completed in 1978. Magee said the construction market in Western Canada and U.S. Pacific Northwest is expected to be moderately strong, but that a shortage of Canadian steel and high cost of imported steel will make Great West's job more difficult.

Hydro-Quebec

Hydro-Quebec reports total revenues for 1978 of $1.6 billion, up from $1.2 billion in 1977. After expenses, mostly interest payments on long-term debts, Hydro-Quebec showed a $523-million profit which will help finance the company's investment program. The provincially-owned utility's major investment is the $15.1 billion James Bay hydroelectric project. To the end of 1978, $5 billion had been committed to the project. The main power station, LG-2, is to come into operation in the fall. It will be the first of the James Bay facilities to come into service. Revenue from bonds issued in 1978 was $1.5 billion. up from $1.1 billion in 1977. This, along with revenue from other sources, brought the total financial resources of Hydro-Quebec for the year to $2.8 billion. Of that, the utility invested $2.6 billion.

N. Transportation

Prospects are brightening for Edmonton-based Northern Transportation Co. Ltd. The Alberta Crown corporation reduced its net loss to $321,294 in 1978 from $1.48 million in 1977. In its annual report for the year ended Dec. 31, 1978, the firm said it carried 16 per cent more cargo during the year in its barges which ply the Mackenzie River. Revenue from all sources was $26.4 million and operating expenses were $24.8 million, leaving an operating profit of $1.6 million. Debt servicing charges resulted i the net loss. The firm said that its subsidiary, Grimshaw Trucking and Distributing Ltd., achieved greater revenues as a result of traffic growth exceeding expectations in Alberta. Northern Transportation is apprehensive about the economic outlook for the marine division in the coming year due to the lull in petroleum exploration in the Mackenzie Delta.

COLWOOD — UPLANDS
2551 Millhill Road
Well designed, one-year-old home. Wrap around deck, 3-4 bedrooms, 3-level split. 2,000 sq. ft. Excellent Terms.
$65,900
Phone: 384-6261 or 598-3429

LARGE MOTELS NEEDED NOW
Victoria Area. Prefer Motels priced $300,000 to $6,000,000. Information confidential. Meet at your convenience. We can arrange refinancing. Write or phone:
Bill Bruckmuller 926-8924
Raymond Outtrim 681-4789
(Eves. or 8 a.m.)
Office 873-1881
WEST-EAST REALTY
553 West Broadway, Vancouver, B.C.

empress
APPOINTMENT
BUZZ LORIMER
Mr. A. C. Farlowe, President and General Manager, is pleased to announce the appointment of Buzz Lorimer, "Another Good Name", to our sales force. Buzz brings many years of automobile sales experience, most recently in Calgary, and is looking forward to the opportunity of serving the motoring public in Victoria.
a lot of good names all in one place
EMPRESS PONTIAC-BUICK GMC LTD.
2867 Douglas at Topaz D.L. 5701 382-7121
6-4

Can FBDB help you?
Financial assistance
Management counselling
Management training
Information on government programs for business
MIKE WILSON
WESTWIND MOTOR INN
COLWOOD/LANGFORD
JUNE 7th
If you require financing to start, modernize or expand your business and are unable to obtain it elsewhere on reasonable terms and conditions or if you are interested in the FBDB management services of counselling and training or wish information on government programs available for your business, talk to our representative.
FEDERAL BUSINESS DEVELOPMENT BANK
990 FORT STREET
Victoria, B.C., V8V 3K2
Phone 388-0161
Opening new doors to small business.

DRAPERY CLEANING THAT'S GUARANTEED
We have the expert staff and equipment to give your drapes the care they need to keep their looks.
COMMERCIAL OR RESIDENTIAL SERVICE
Take down and Re-hang
— No Loss of Body
— No Shrinkage
NU-WAY CLEANERS
1590 CEDAR HILL X ROAD
420 WILLIAM ST.
(Serving Victoria for over 40 years)
382-4266
6-19

"One good reason for a G.I.C. in 1979: 1984"
5 Year Guaranteed Investment Certificates
Interest paid annually.
10¼%
724 Fort Street
Victoria, B.C. V8W 1H2
Phone: 383-4141
Member of Canada Deposit Insurance Corporation
FirstCity Trust
Formerly City Savings and Trust

GET FIT! Life's More Fun!
Recreation Oak Bay

NOW LEASING
Distribution Warehousing
The best location in Victoria.
Sizes from 1200 sq. ft.
REALSPAN PROPERTIES LTD
388-6454
R. I. Murphy
6-5

HOTEL FULL FACILITY "A" licence, 176 seats, 28 rooms, easy down payment	$595,000
CLASS 32 C.C.A. APARTMENT 34 residential, 5300 sq. ft. com. on lease	$1,195,000
APARTMENT Just over $21,000 per suite, good mix	$1,350,000
MOTEL, GOOD EXPOSURE 46 units, some kitchens, well maintained	$750,000
INDUSTRIAL BUILDING and PROPERTY M1 zone in 2-mile circle, heavy duty repair shop	$200,000
WAREHOUSE, NANAIMO On track, security fence, room to expand.	$240,000

Other local warehouses from 3000 sq. ft. to approximately 12,000 sq. ft., vacant and leased.
WALLY HELLIESEN
B.C. LAND & INSURANCE AGENCY LTD.
388-5555
6-5

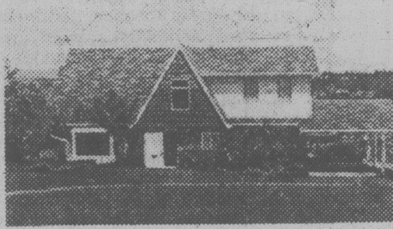

An Imposing Home with Outstanding Views
DONCASTER HTS.
This home is set in a spectacular setting. Views of Mt. Baker, Mt. Rainier, sea, harbour, Islands. This home has 4 bedrooms and much more. Offered at $121,500. View with
(MRS.) PAT FORBES
477-0580 386-2682 388-7557 (24 hrs.)
CAPITAL CITY REALTY LTD.
6-4

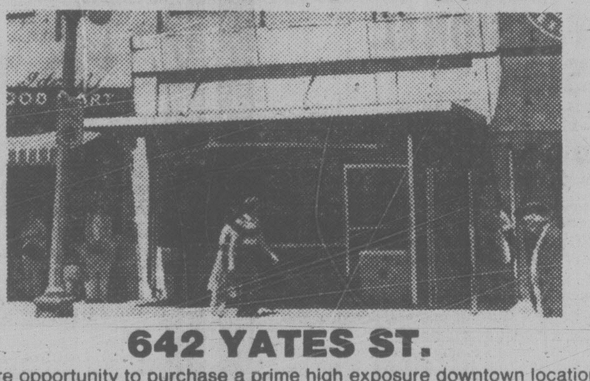

RARE COMMERCIAL CORE
642 YATES ST.
A rare opportunity to purchase a prime high exposure downtown location in Victoria's retail, commercial core. 1,200 square feet on main, 800 square feet up, full basement for storage. Presently leased until December 1979. An excellent opportunity for retailers to own their own building and invest in the downtown's future. $215,000.
BRUCE F. GIBSON
6-5
Coach House Realty Ltd.

The undersigned as principals offer these Debentures subject to prior sale and change in price, if, as and when issued and accepted by us and subject to approval of counsel.
NEW ISSUE
$20,000,000
CITY OF VANCOUVER
BRITISH COLUMBIA
10¼% Serial Debentures and
10⅜% Sinking Fund Debentures
To be dated: June 21, 1979
To mature: June 21, 1980 to 1989 and June 21, 1999
Prices: 100.00
A. E. Ames & Co. Limited
Wood Gundy Limited
Pemberton Securities Limited
Dominion Securities Limited
Bell, Gouinlock & Company Limited
McLeod, Young, Weir Limited
Richardson Securities of Canada
Odlum Brown & T. B. Read Ltd
Pitfield, Mackay, Ross & Company Limited
Merrill Lynch, Royal Securities Limited
Equitable Securities Limited
Burgess Graham Securities Limited
Bank of Montreal
Canadian Imperial Bank of Commerce
The Royal Bank of Canada
Bank of British Columbia
May, 1979

One vote edge gives NDP Atlin

STEWART (CP) — New Democrat Alan Passarell saw his precarious three-vote lead cut to one Saturday, but it was enough to give him the provincial riding of Atlin in a judicial recount of ballots cast May 10.

Passarell finished with 750 votes to 749 for Social Credit's Frank Calder, who had held the northwest riding since 1960.

Passarell was declared the winner after a provincial court judge ruled on seven contested ballots. The two ballots marked for Passarell were accepted by the judge, while only four of five ballots marked for Calder were accepted.

If all Calder's ballots had been accepted, Norman Hamilton, Atlin returning officer, would have had to cast the deciding vote.

On election night, Passarell won by nine votes, but after 96 extraordinary ballats were counted May 25, the lead was cut to three.

tahsis COMPANY LTD.

SHOP FOREMAN
Gold River Logging Division

Our division is seeking an experienced individual to manage our maintenance shop and warehouse at Gold River.

The applicant should be familiar with heavy equipment repair and maintenance. The individual should also have some administrative experience in preparing capital and major repair budgets. A logging background would be an asset for this position. Salary is commensurate with experience.

Send resume to:
Tod. R. Smith
Employment Officer
TAHSIS COMPANY LTD.
1201 West Pender St.
Vancouver, B.C. V6E 2V4

DEPUTY CITY CLERK

Applicants are invited from qualified persons to perform the duties of Deputy City Clerk. Responsibilities will include acting for the Clerk in his absence, performing a wide variety of duties in the Clerk's Department, involving elections, Council agendas, Council meetings and related committee meetings.
Applicants should possess formal training in Municipal Administration or related Business Administration Courses. Preference will be given to those applicants who have had experience in a Municipal Clerk's Department or who through specific training possess a substantial amount of knowledge of the Municipal Act, Provincial Statutes, By-Laws and related regulations.
Salary Range:
$1,500.00 to $1,775.00 per month depending on qualifications and experience. A complete package of fringe benefits is available.
For further information concerning the duties of the position, etc. please contact the undesigned.
Applications for the position should be submitted to the undersigned by June 8th, 1979.
G.W. Buchanan, City Clerk,
City of Prince George,
1100 Patricia Boulevard,
Prince George, B.C., V2L 3V9
Phone 564-5151

PROFESSIONAL DIVISION
Services and Assignment Co-ordinator
Salary $1000+
Are you seeking challenge? Do you need responsibility and have a desire to be successful? This fast expanding branch office urgently needs your assistance if you have the following skills and experience:
- 2 to 3 years minimum experience in the public health care field with an understanding of the home-care concept a definite asset.
- Aptitude and proven ability to achieve results with concern for the best interest of the patient/client, the company/organization and other individuals directly involved.
- Ability to work effectively under pressure and meet high standards of performance.
- Potential to be an effective leader and ability to have initiative to work on own as well as innovative in approach to individual problems and situations.

Position available immediately with a three week training program. Hours of work 8:30-5.

Service Representative
Salary $1000+
Here is the career for the successful sales person concerned with quality of services provided by this Victoria branch of an International Company. The growth pattern of this office indicates an exciting opportunity to expand and increase responsibilities. Skills and experience required are as follows:
- One to five years actual selling experience in a service field, product based, door-to-door, demonstrator or retail store background.
- Education level minimum of Grade 12 with some university or selling courses an asset.
- Knowledge of general office functions and routines.
- Well groomed, mature and has a professional image.
- Communicates effectively at all levels, particularly in business world.
- Definitely interested in career advancement and future promotions.
- Is competitive and has a desire to win and be number one.
- Is able to handle stress and be innovative in unusual situations.
- Is successful in past and present employment and can work with little or no supervision.
- Shows responsibility and leadership.
- Accustomed to working with high standards and meeting objectives.

Position is available immediately.
6-7
502—1175 DOUGLAS
385-3425
drake Personnel
a DRAKE INTERNATIONAL company
The most cost-effective service in Canada.

Dockers 'inviting' gov't in—employers

VANCOUVER (CP) — Longshoremen who have threatened a strike at seven Pacific ports Thursday are in effect inviting federal government intervention to end the dispute, a spokesman for the B.C. Maritime Employers' Association says.

Norm Cunningham, president of the employers' group, says officials of the International Longshoremen's and Warehousemen's Union, representing 3,000 workers, may say they do not want a legislated settlement but in fact are "inviting it to happen."

The Trudeau government ended a month-long 1975 strike with a parliamentary back-to-work order which the union said was repressive.

The new Joe Clark government, which takes office Monday, could take an even harder line. Conservative MPs have frequently said they favor tough measures against strikes in what they regard essential services.

Cunningham says he would not like to see a legislated settlement but is not hopeful that contract talks can be revived before Thursday.

"I don't like to make conjecture about these things, but if people are smart, they don't invite third party interference."

Bob Peebles, Canadian president of the union, says a change in the employers' offer could avert a strike if it came quickly but refused to say whether he thought any move was forthcoming.

"We wouldn't be enamored of any back-to-work order."

An agreement was nearly reached at one point when an association offer was narrowly rejected by one vote. A federally-appointed conciliation commissioner, Mr. Justice Henry Hutcheon, has urged the union to vote again on the last offer.

The union has been in a strike position since last Wednesday. On Friday, port activity in New Westminster and Vancouver was halted as longshoremen there met to hear the union's position.

If there is a strike, it would also close ports at Victoria, Chemainus, Nanaimo, Port Alberni and Prince Rupert.

The employers' have offered pay raises of 90 cents an hour in each year of a three-year proposed contract, plus a cost-of-living clause. The union wants a $1.50-ah-hour raise. Base rate for the workers is $9.10 an hour.

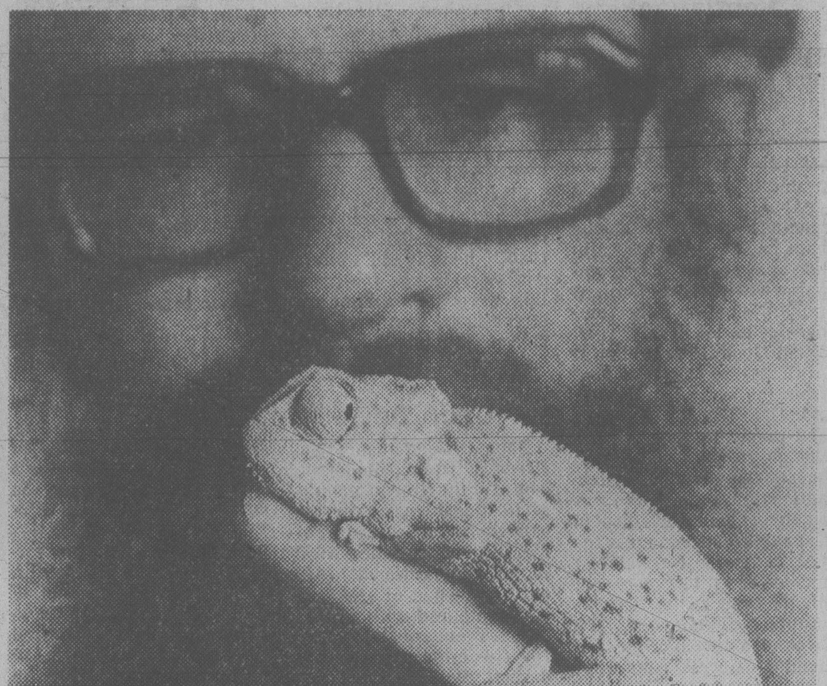

CHAMELEON longevity mark is claimed by Vancouver Aquarium after this elderly lizard set new record for staying alive in captivity. His age? 28 months.

Bathers urged to fight 2,4-D

VERNON (CP) — Seven placard-carrying protesters wandered through hundreds of sunbathers on Kalamalka Lake beach Sunday seeking support for a rally in opposition to a government plan to use herbicide 2,4-D to control the spread of Eurasian milfoil.

Lois Johnson, a spokesman for the Guardians of All Life, a local environmental group, said the herbicide would poison the lake.

The provincial environment ministry has been given permission to treat about 20 hectares of weed-infested water in this Okanagan-area lake. Eurasian milfoil is a weed that spreads rapidly and clogs the water.

The Pesticide Appeal Board, a government agency, turned down a bid last month by environmental groups to stop use of 2,4-D.

LOWEST PRICE
QUALITY WINDOWS
IN BRITISH COLUMBIA
or WE WILL REFUND
THE DIFFERENCE IN CASH
inside storms
thermo glass
triple track
FINEST QUALITY
INSULATING WINDOWS
ENERHEAT WINDOWS
382-1224
FREE ESTIMATES
B.C. Hydro Loans
and approved
applications

PROCESS ENGINEER

A process engineer is required at the FMC chemical plant at Squamish, about 65 kilometres north of Vancouver.

Reporting to the technical superintendent, the successful applicant will be responsible for conducting process investigations, recommending and implementing cost reduction measures, and carrying out various non-routine and routine tasks to improve plant operation and product quality. Working under general supervision, will participate in project planning, develop details of assignments and adapt techniques to the specific requirements of assignments.

Applicants will be chemical engineering graduates with three to five years' experience in industry, preferably in an industrial chemical plant, and will be prepared to live in the Squamish area.

Salary will be commensurate with qualifications and experience.

Send complete resume, including telephone number and salary requirements, in strict confidence to:

Employee Relations Manager,
FMC of Canada Limited,
Box 860, Squamish, B.C. V0N 3G0

Cranbrook hikes its offer to CUPE

CRANBROOK (CP) — Civic employees have received a revised offer from the city for a new two-year contract.

More than 100 workers, represented by the Canadian Union of Public Employees, have been without a contract since Feb. 28 and have been in a legal position to strike since May 28.

Workers received a base rate of $6.72 an hour under the old contract.

Union members will meet tonight to discuss the proposed contract terms.

Meanwhile, 15 CUPE workers at Elkford have voted to accept a new two-year contract providing wage increases of nine and one-half per cent in the first year and nine per cent in the second. The base rate under the previous contract was $6.96 an hour.

The agreement, retroactive to Feb. 28, also gives workers a fully-paid dental plan on Jan. 1.

SYSTEMS ANALYSTS
PROGRAMMER ANALYSTS

A Victoria based company providing professional computer system design and implementation services requires up to four programmers and analysts to work full time.
Individuals must be creative, able to assume a variety of responsibilities and able to work both independently and with a team.
Experience in IBM OS PL/1 and JCL (US1) and/or COBOL (DM1V-1OS11) and JCL (GCOS) a must.

Please Contact: Mr. J. Wilson
Coast Projects Ltd.
124 Kingston St.
Victoria, B.C. V8V 1V4
Phone 382-4758

CONSTRUCTION MANAGEMENT POSITIONS
GENERAL MANAGER
$35,000 — $45,000 PLUS
CONSTRUCTION SUPERINTENDANTS
$30,000 — $35,000 PLUS
Growing Vancouver based, established, moderate-sized company seeks qualified manager capable of assuming full responsibility for estimates, negotiations, contract administering, and supervision of multiple projects typically in the 1 to 5 million range. Two Construction Superintendants to supervise projects in Vancouver and other B.C. locations. These are career opportunities offering profit sharing. Please submit brief resume in confidence to
Mr. Stone, Sonyk Enterprizes Ltd.
#207, 96 East Broadway, Vancouver, B.C. V5T 1V6
Or phone Mr. Stone at (604) 689-0203.

the places for Leisure Lovers
Recreation oak Bay

Lose weight now...

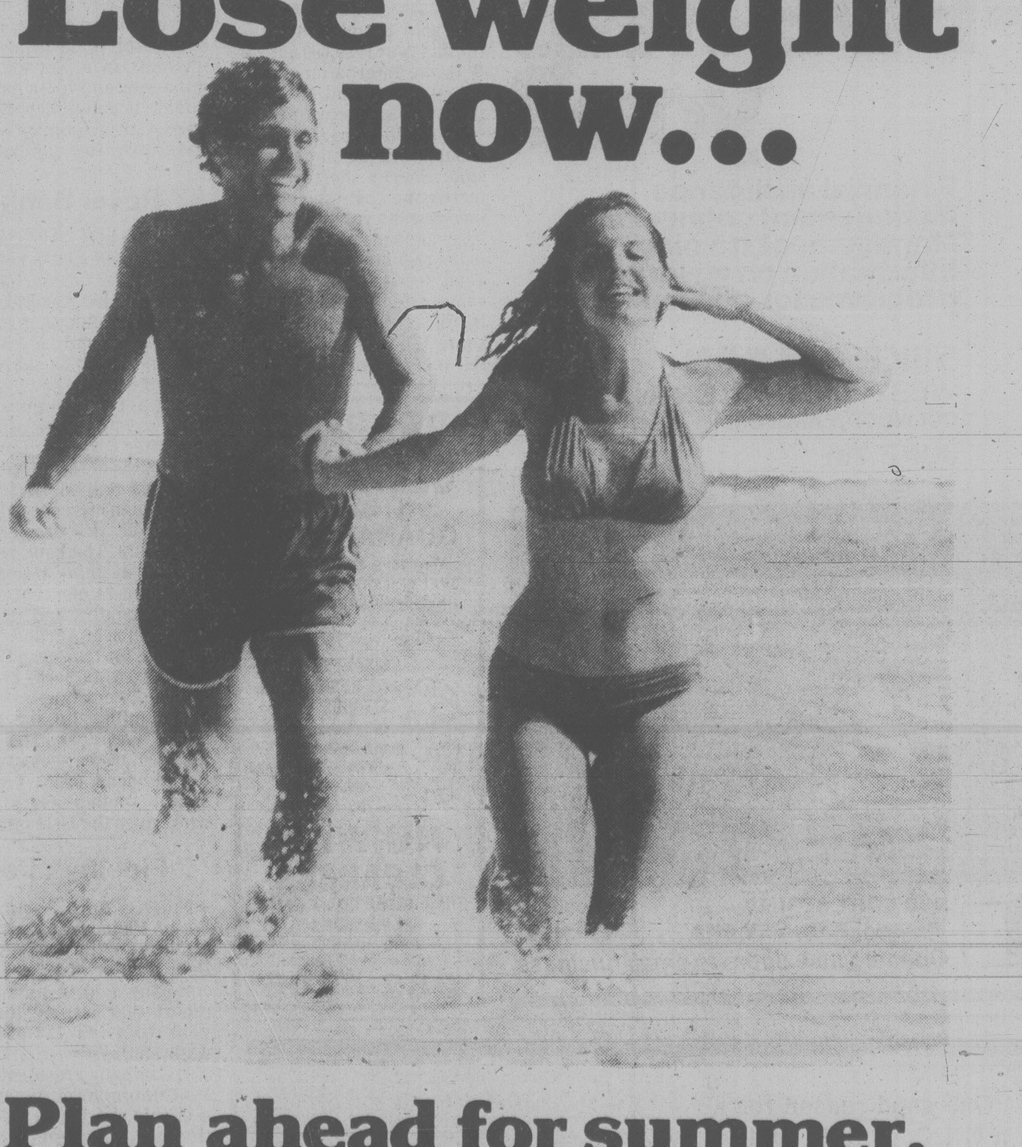

Plan ahead for summer.

Each day as the weather becomes warmer, thoughts turn to summer. Skimpy shorts, halter tops, and bathing suits. You'll be wearing less clothing and more of you will be showing! If maybe a bit too much of you shows, Weight Loss Clinic can help.

Our program offers fast, safe, effective weight loss. No fad diets, harmful shots, or strenuous exercise. Nutritional guidance and special counseling, administered by a staff of well-trained, dedicated professionals. Once your goal is reached, Weight Loss Clinic's unique stabilization and maintenance plan will help you remain slender indefinitely.

Start making this summer the best one yet. Call Weight Loss Clinic to arrange for your free consultation. Remember, results begin as soon as you do. Call now!

WEIGHT LOSS CLINIC TM

COOK MEDICAL BLDG. 1175 COOK ST., #308 384-7177

Visa and Master Charge welcome. 8 am to 7 pm Monday through Friday
© WEIGHT LOSS CLINICS, INC 1979

DANGEROUS CARGO caused passers-by to stop dead in their tracks when Sandi Hanoski and Ralph Mason strolled down this street in Oshawa with a Second World War bomb. But the alarm was unnecessary. They were carrying a plastic replica that could only be dangerous if dropped on a toe.

Crash tests rehearsal

SAULT STE. MARIE, Ont. (CP) — An airplane carrying more than 100 passengers from Toronto was forced to use emergency-landing procedure on Sunday — less than 24 hours after simulation of a plane crash at Sault Ste. Marie International Airport.

Contradictory indicator lights in the Nordair Boeing 737 left the pilot unsure whether the landing gear on the right side of the jet had locked into place.

The landing gear worked properly despite an indication by one of the microswitches that it had not locked into place. Another indicator light showed the gear had locked.

Similar malfunctions occur once or twice a year, said John Bugara, station manager for Nordair.

If the landing gear had not worked, the aircraft would have spun around in what is called a ground loop, with one side of the jet dragging on the ground, Bugara said.

Workers lauded as Inco settles

SUDBURY, Ont. (CP) — When workers at Inco Metals Co. voted Sunday to end their 8½-month strike, union president David Patterson congratulated them for persisting in the face of hardship and for disregarding a bargaining committe proposal to return to work three weeks ago.

Said Patterson of the refusal by the membership to go back last month: "If it hadn't been for them we would have signed for a lot less."

What the 11,700-member Local 6500, United Steelworkers of America finally settled for will give the miners and smelter workers an increase of $4.07 an hour in wages and benefits over three years and bring the base rate, including estimated cost-of-living allowance to $9.40 an hour by the end of the contract.

That's about 39 cents an hour more in wages and benefits than the offer rejected in May.

A company spokesman said Inco would start recalling workers today.

The members voted 67.7 per cent to ratify the three-year contract. The vote was 5,983 in favor and 2,869 against.

In a chaotic scene outside the union hall, Patterson, president of the Sudbury local, told reporters that union members deserved credit for their perseverance and behavior during the strike which started Sept. 15.

He said the result was largely due to the union's move to educate workers in the last few years about how the company has been able to use nickel stockpiles against them.

The new contract will raise the base rate, including cost-of-living allowance, to $7.40 an hour from $6.79 immediately.

Under the contract workers can retire, regardless of age, with full benefits — about $600 a month by June, 1981 — after 30 years of employment.

The union also said it made breakthroughs in getting a supplementary unemployment benefit fund, long-term disability benefits, and a co-operative wage study that union officials said will eventually lead to higher wages.

Mayor Jim Gordon said in a telephone interview from Quebec City that the community stayed united during the strike like never before in its history.

"I hope Inco has learned that to be a good corporate citizen the company must show more feeling to its workers and the people in the community," Gordon said.

And Inco, the region's largest employer with 20 per cent of the work force, must play a more important role in the economic diversification of the community, the mayor added.

Superpowers 'on collision course'

EDMONTON (CP) — A major world war will erupt in less than 20 years, the head of the Canadian Peace Research Institute predicts.

Dr. Norman Alcock said world superpowers are on a collision course and the chances of preventing the disaster are slim.

Alcock said that after a three-year study, his organization projected the next war in the late 1980s or early 1990s.

"The predictions vary and we can't say how large or what the magnitude of the war would be, but we see the probability for hostility peaking in that period," said the 61-year-old scientist.

He urged Canadians to do all they can to prevent such a war.

"If you're concerned about the possibility of World War Three, join groups and discuss it — write letters to the editor and Parliament.

"Many politicians don't realize there is concern, but if the concern is expressed it might galvanize them into action.

"Basically, I think, the odds are against us but it's certainly worth a damn good try."

Alcock said the world is at a critical point with two avenues ahead. He said the arms race must be systematically reduced. That would make extra money available to Third World countries.

He said the Canadian government is re-evaluating a study done by the institute that showed disarmament would have a healthy effect.

Heart beat box puts life in hand

EDMONTON (CP) — A 23-year-old man with a serious heart condition literally has his life in his hands after a cardiac operation here.

A surgical team at the Royal Alexandra Hospital, headed by Dr. Colin Ross, implanted a rapid atrial stimulator under the patient's skin and attached two electrodes to the atrium, the blood-collecting chamber of the heart.

The man, whose name was not released, will use a hand-operated transmitter the size of a pack of cigarettes to send a signal to the stimulator and jolt the heart to slow its beat, enabling him to control his heartbeat at the touch of a button.

"It could save him from a fatal attack, since his heart could go into acute failure at any time," said Dr. Ross, who believes the operation is the first of its kind in Canada.

The man is suffering from what Dr. Ross terms a "not uncommon" heart condition which causes regular attacks of rapid heart beats that are two or three times the normal rate. Dr. Ross said the reasons for the condition are not well understood.

"It's a defect in the nerve supply. The patient is a young, healthy man with an otherwise good heart."

While a normal heart beats between 70 and 80 times a minute, persons with such a condition can suddenly register heart rates of 200 beats a minute.

A rapid heart beat usually means the heart is not pumping efficiently. The patient could feel faint and heart damage could occur.

Present treatment includes medication and massaging the carotid arteries in the neck "but this is not really efficient and is distressing for the patient."

Dr. Ross said implanting the electrodes and stimulator should improve the chances for a normal life.

City man top cadet

A Victoria man was named top cadet at the Canadian Coast Guard College in Sydney, N.S., Saturday.

The Conway gold medal was given to Max Birch, 23, son of Mr. and Mrs. W.J. Birch, 1955 Ernest, for being the best all-round cadet in academics, leadership and sports.

The gold medal originated in Queen Victoria's reign and is named for HMS Conway, a Royal Navy frigate handed over 150 years ago to the Merchant Marine Service Association for the training of merchant marine cadets.

SWIM!
it feels good
for times please dial
595-SWIM

NOW
TICKETS POUCHED.
WIN
INSTANT
PRIZES
WESTERN
EXPRE$$1

SAANICH PENINSULA
WATER SHORTAGE

Due to the heavy demand for water which the system is unable to supply there will be a temporary water shortage in Central Saanich, North Saanich and Sidney. Residents are asked to use water only for essential purposes. Residents are urged not to use water for lawn sprinkling, car washing, swimming pools, etc. until June 9th. Otherwise there will not be enough water for domestic purposes.

CAPITAL REGIONAL DISTRICT

WIN A TOYOTA FOR THE REST OF YOUR LIFE.*

*You could be one of 5 lucky people to win the use of a brand new 1979 Toyota Corolla Canadian now, plus the use of a brand new Toyota, every three years, for the rest of your natural driving life. And we'll bet you can't find a better contest.

The Contest. Come on in to your Toyota dealer and fill out an Appraisal/Entry Form on a new 1979 Toyota Corolla and you're eligible to win. If you buy a terrific new 1979 Toyota Corolla before the end of the contest you'll also get: 10 extra bonus chances at the contest plus a bonus discount of $500., $250., or $50.

The Small Print. Contest closes July 31st, 1979 so you'd better hurry. Winners will be required to first correctly answer a time limited test of skill plus meet conditions including: be 18 years of age or over, possess a valid driver's licence, provide auto insurance and maintenance to lease agreement standards and others. Full contest rules and conditions of prize are at your Toyota dealer.

TOYOTA
BET YOU CAN'T FIND
A BETTER BUY.

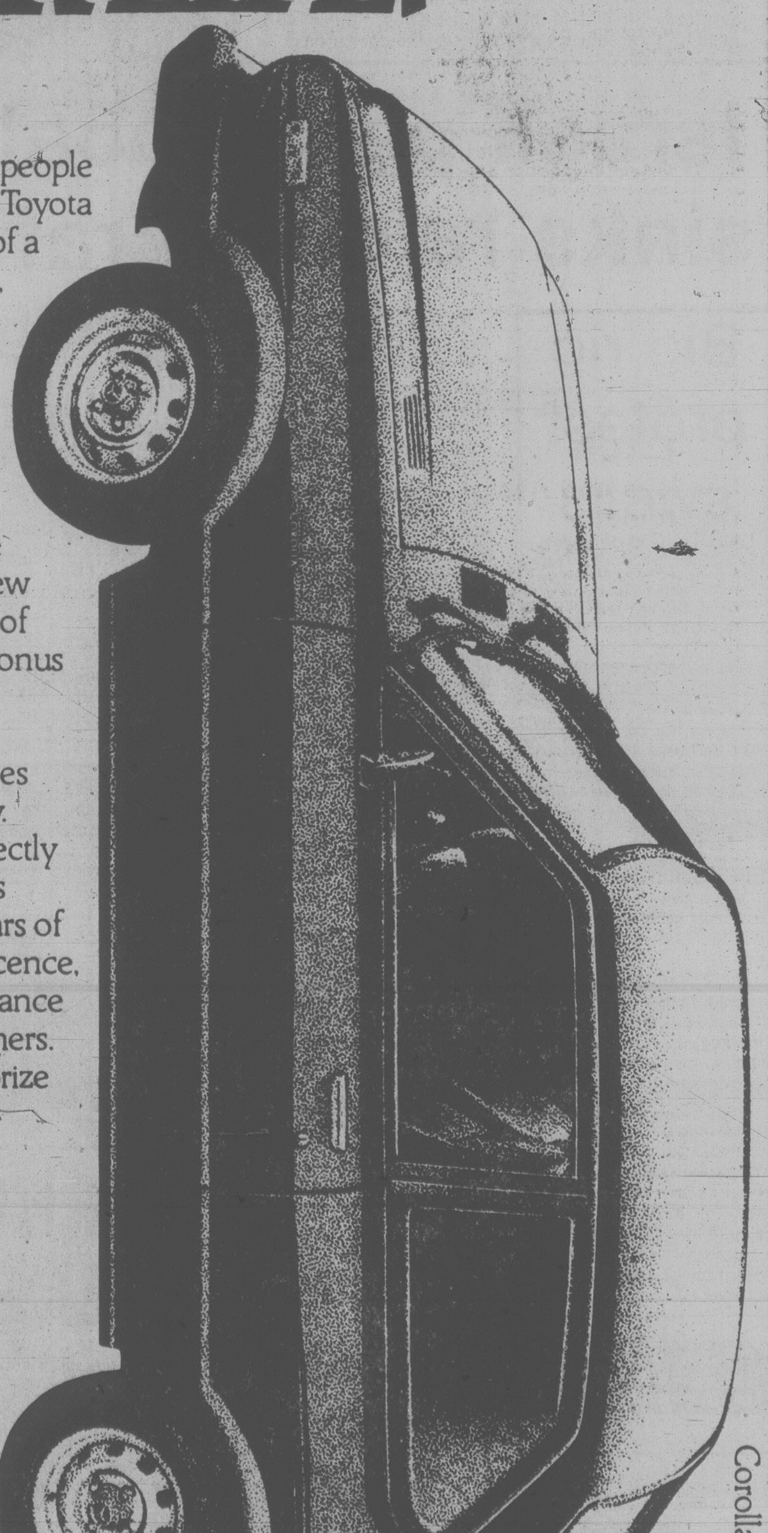

SEE COROLLA, CORONA, CELICA, CRESSIDA, PICKUP
AND LANDCRUISER AT YOUR TOYOTA DEALER TODAY!
Victoria
S & H Toyota Centre, 2040 Cadboro Bay Rd., Tel: 592-2471 Motor Dealer #01751A
Victoria
Metro Toyota Ltd., 624 Finlayson (Between Douglas & Burnside), Tel: 386-3516 Motor Dealer # D00431A
Duncan
C & R Motors Duncan Ltd., 6529 Trans-Canada Highway, Tel: 746-5111 Motor Dealer # 01856A

New PQ strategy on vote

Continued from page 1

Sunday without endorsing any option.

The 1,400 delegates rejected a proposal which would have committed the CNTU, Quebec's second-largest labor federation, to supporting independence as a necessary step toward creating a socialist Quebec.

President Norbert Rodrigue, identified with moderates who argued against taking a stand now, warned reporters not to interpret the vote against independence as a vote for federalism.

"It wasn't a vote for federalism and against independence, or a vote against federalism and for independence," Rodrigue said.

Rodrigue told reporters, however, that when Premier Levesque unveils the date and question for the government's independence referendum, the CNTU council could decide whether to make some kind of recommendation to members.

"We're not vacillating," he said. "We just don't want to take a definite stand until we know what the question is."

Dollar skids despite prop

Continued from page 1

opened Monday and closed Friday.

A major cause for the decline is thought to have been disappointing trade figures released last week. The trade surplus during April was $12 million, reflecting a weakening market for Canadian products abroad, particularly in the United States.

This news was accompanied by a revision of the government's preliminary estimates for March, showing a deficit of $16 million instead of the previously reported $150-million surplus.

Forecasters say exports will continue to experience difficulty in the U.S. as that country heads into a long-expected recession.

Last month was the first time since September the government used more than $1 billion to support the dollar. Last fall the dollar dropped to 83.9 cents.

In recent months, the currency had shown signs of recovery, climbing last month to its highest level since July, 1978, but the burst of optimism — based primarly on reports new large natural gas reserves — appears to have been short-lived.

The Progressive Conservative government, which takes office today, made a campaign pledge to bring the dollar up to 88-to-92 cents U.S., but has not said how it intends to do that.

The most obvious method would be to increase the Bank of Canada lending rate, which now stands at a record high 11.25 per cent. But the Conservatives complained bitterly when the Liberal government raised interest rates last year.

The new government says it is necessary to get the dollar to the 88-cent-level to give consumers some relief from high prices on imported goods and Canadian-made products with prices set on world markets. One party spokesman has called this the party's prime inflation-fighting strategy.

When the Liberals were in office, Conservatives criticized Jean Chretien, then finance minister, every month for allowing his staff to deplete the reserves by such large amounts.

At one point, John Crosbie, the party's trade critic, said by sources to be named finance minister today, accused Chretien of "spending" the entire $5 billion in reserves and having to replace the spent money with high-interest funds borrowed abroad.

City violinist chosen

The Vancouver-based celebrated Purcell String Quartet, which has appeared in concert across Canada, the United States, Europe and Great Britain, has appointed Victoria Conservatory of Music's Sydney Humprheys as lead violin.

The Quartet will give its first concert under his leadership Sunday at 3 p.m. in the Art Gallery of Greater Victoria.

Other members of the group are violinist Bryan King, violist Philippe Etter and cellist Ian Hampton.

The program will include works by Beethoven, Haydn and Dvorak, including the Haydn *Emperor Quartet*, and the Beethoven E minor, one of the late group of quartets, considered by many musicians to be the finest string quartets in the repertoire.

Admission to this special Art Gallery concert is by donation to the Conservatory's bursary-scholarship fund.

152 -1 odds Skylab will injure anyone

WASHINGTON (AP) — U.S. space chief Robert Frosch said today the Skylab space station now is expected to plunge to earth late this month or early in July, with one chance in 152 of a single human injury somewhere on earth.

Put another way, that means the odds are 600 billion to one of any particular person being hit, said Frosch, administrator of the National Aeronautics and Space Administrattion.

Appearing before a House of Representatives government operations subcommittee, Frosch gave a review of his agency's latest assessment of the 79-ton space station's deteriorating earth orbit. But he conceded that NASA still has little idea exactly when or where re-entry will occur.

The date "presently is predicted . . . between June 27 and July 21," he said. "There is a 50-50 probability that this will happen by July 9.

"Uncertainties are so large that nothing can be said at present as to where Skylab will re-enter, except that it will be within the limits of 50 degrees north and south latitude."

That area includes all of the United States and Africa, much of Canada and most of South America, Europe and Asia.

"Because 75 per cent of the earth's surface in that band is water, it is quite likely re-entry will occur over water," he said.

Let Us Make You Feel Good
at oak Bay's Recreation centres

New bank flashes slogan of action

TORONTO (CP) — Flashing the slogan "banking in action," the Continental Bank of Canada opened for business today, newest in the country and eighth largest with assets of $3 billion.

Key officials waved a cheque for $100 million at the opening ceremonies at the bank's glittering downtown building.

The cheque was deposited in the bank as initial capital for the 12th chartered bank in Canada.

"We can expect no one to bring their business to us if we simply offer the same banking services as the established banks," President S. F. Melloy told the gathering.

The new bank is wholly-owned subsidiary of IAC Ltd. of Toronto, Canada's largest sales finance company.

Initially, the bank will operate eight full service branches in Halifax, Montreal, Mississauga, Hamilton, Calgary, Vancouver and two in Toronto. Another 133 so-called select service branches, with limited services, have also been established. These will gradually be concerted to full service operations.

Mexico jolted

MEXICO CITY (UPI) — A strong earthquake jolted a wide area of Chiapas in southeastern Mexico early today causing alarm but no casualties.

The Tacubaya Seismographical Instituted said the tremor registered 5.6 on the Richter scale with its epicentre located 425 miles southeast of Mexico City in the jungles of Chiapas, near the state capital of Tuxtla Gutierrez.

BRAND NEW
1979
CADILLACS

1979 CADILLAC SEDAN DE VILLE
AND 1979
TORONADOS

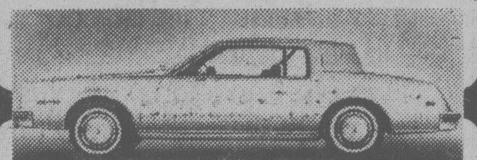

1979 OLDSMOBILE TORONADO 2-DR. COUPE
FULLY EQUIPPED
ON DISPLAY NOW
BUT ONLY AT . . .
CORNELL
3050 DOUGLAS 385-5777
DL00618A

Character, quality, Royal Reserve.

A PROUD CANADIAN
RR
ROYAL RESERVE
CANADIAN RYE WHISKY
CORBY
RYE WHISKY CANADIEN

Light mixable character and fine quality that's within your reach

Israeli patrol boat sinks raiding craft

TEL AVIV (AP) — An Israeli navy patrol boat sank a Palestinian commando craft early today off Israel's northern coast and apparently killed several guerrillas, the military command said.

Israeli press reports said the navy patrol spotted a rubber boat near the Lebanese border and opened fire, detonating explosives carried by the guerrillas. First reports said several bodies were floating in the water where the boat sank, but it was not immediately known how many there were.

On April 23, Palestinian guerrillas landed a rubber boat in northern Israel and raided an apartment building in the coastal resort of Nahariya in an attack that killed four Israelis and two of the raiders. Two others were captured.

In the West Bank Arab town of Ramallah, meanwhile, Israeli security men demolished one house and sealed four others belonging to suspected Palestinian terrorists, Israeli authorities said.

The officials said the four suspects, including a university student and three women teachers, were arrested last week and accused of eight bombings or attempted bombings since September 1978 that killed four Israelis and wounded 50. Authorities said the suspects were trained in Syria and belonged to Al Fatah, the largest military group in Yasser Arafat's Palestine Liberation Organization.

On Sunday, the government of Prime Minister Menachem Begin overrode opposition from cabinet doves and voted to seize a piece of Arab-owned land on the West Bank of the Jordan River for a new Jewish settlement near Nablus.

Big rig protest swells

WASHINGTON (AP) — Operators at some truck stops shut down diesel pumps today and groups of trucks impeded traffic at other service stations as independent truckers acted on a threat to shut down rigs throughout the U.S.

Trucks led by driver Robert Somers of Colorado gathered in Frederick, Md., Sunday in preparation for a protest drive into Washington, D.C., today.

And about 350 truckers from 13 states vowed Sunday in Sioux City, Iowa, to park their rigs indefinitely to protest the high cost of diesel fuel.

The truckers are seeking an end to the high cost of diesel fuel and fuel surcharges, uniform length for trucks and suspension of the 55-mile-an-hour speed limit.

Meanwhile, the chairman of the board of Standard Oil of Indiana said gasoline prices will bave to reach about $1.50 a U.S. gallon before U.S. oil companies will embark on an all-out effort to develop coal and shale resources and draw oil from old wells.

LOWEST PRICE
QUALITY WINDOWS
IN BRITISH COLUMBIA
or WE WILL REFUND
THE DIFFERENCE IN CASH
inside storms
thermo glass
triple track
FINEST QUALITY
INSULATING WINDOWS
ENERHEAT WINDOWS
382-1224
FREE ESTIMATES
B.C. Hydro Loans
and approved
applications.

the Bay
"Know your Pfaff"
Seminar
Wednesday,
June 6th

Mrs. Joan McLeod, Western Canada Educational Instructor for Pfaff sewing machines will be conducting two free seminars Wednesday, June 6, from 1 to 3 p.m. and 6:30 to 8:30 p.m. at the Bay, fourth floor. If you plan to attend or wish further information, phone 385-1311, local 245. We are looking forward to seeing you.

Hudson's Bay Company

the Bay
2 weeks only
50% OFF
First Lady wigs

For great summer looks with half the fuss, our First Lady sale has the answers! We've drastically reduced the prices on 4 attractive, versatile wig styles, in an excellent range of colours. Choose from a selection of darks, lights, auburns, greys and frosteds. There's one just right for your summer look, so pick out your summer pick-me-up now! Our featured styles are:

Young Cut	Reg. $45	Sale 22.50
Penny	Reg. $45	Sale 22.50
Robin II	Reg. $42	Sale $21
Hope	Reg. $48	Sale $24

Prices in effect until June 16.
Wigs, Victoria (second), Vancouver, Surrey and Lougheed

Hudson's Bay Company

Roll Over To 1070
CFAX 1070
THE VICTORIA AIRFORCE

SECOND FRONT PAGE

Scramble
BIG ELI

Weather suited all to a T

The Oak Bay Tea Party is a major attraction in itself and when it gets the kind of weather Victorians enjoyed on the weekend, you can count on it to be a smashing — and crowded — success. As usual, there was plenty to do and see around Willows Beach on the weekend. Three young girls with hair streaming (top left) got their kicks on the rides while 14-month-old Alexander Lisman clutched a balloon while keeping time to the music of the Oak Bay high school band (top centre). Meanwhile, a clown going by the name of Pepper (top right) entertained the throngs with his flexible antics around and through a barrel. Making their own hits — and misses — were the contestants (left) in the women's nail-driving contest. (John McKay photos).

Building unions lash McGeer

A spokesman for B.C. construction unions said today Education Minister Pat McGeer is ignorant and arrogant when he suggests there are not enough skilled tradesmen in the province.

Roy Gautier, secretary-treasurer of the B.C. and Yukon Building and Construction Trades Council, said the statement is totally unrelated to the trades and apprenticeship situation in B.C.

"It's just another example of McGeer's arrogance."

The minister told a meeting last week of the Canadian Vocational Association that too few tradesmen are being trained in B.C., forcing the province and Canada to import them.

In addition, McGeer said, the province had had too many academic students graduating and too few people interested in vocational fields.

Gautier said the construction unions have thousands of people unemployed and probably close to a thousand apprentices trying to get on-the-job training.

McGeer's problem, he said, is that he is an academic who doesn't understand the tradesmen situation.

It is crazy for him to think that just because there are a lot of academically-trained people out of work that jobs can be found for them if they get into the vocational field, Gautier added.

One of the problems in this area is that there is a lot of power-playing going on between the Ministry of Labor's apprenticeship branch and the Ministry of Education with its pre-employment programs.

Gautier said both the unions and the companies in the construction field are very well informed in the area of apprenticeship training and the projected need for qualified tradesmen.

However, the education ministry under McGeer's guidance can undermine any planning by developing independent school programs.

Pair pull neighbor to safety

Esquimalt police said today that two young men may have saved the life of their neighbor when they kicked in his apartment door early this morning.

Police said that Paul Cook and Ehor Wynnwychuk were returning home to the Ocean Park Manor Apartments, 885 Dunsmuir, shortly before 1 a.m. when they smelled smoke in the apartment block.

The two traced the source to a suite just down the hall from theirs.

Cook and Wynnwychuk kicked open the door at apartment 219 and found 42-year-old Robert Belanger unconscious in a smoldering chair.

The duo helped the man to safety and gave him artificial respiration before returning to the smoke-filled second floor apartment.

Cook and Wynnwychuk threw the burning chair from the balcony into the parking lot.

Belanger was later taken to hospital where he was treated for minor smoke inhalation and released.

Target is 500 jobs in a day

By AL FORREST
Times Staff

Providing jobs for 500 Victoria-area teen-agers in a single day may sound like an impossible task but the Canada Employment Centre for Students believes it can and will be done June 16.

They're calling it a Job Fair.

They're entitled to call it what they like because, they've been told, nothing like it has ever been tried in Canada before.

The Job Fair will work this way:

Interested high school students will be invited to come to the student centre at 2653 Douglas, near Hillside, between 9 a.m. and 2 p.m. on June 16 — and be ready for work.

The CEC staff of six will have, they hope, hundreds of jobs on file and they will dispatch the young workers out on a first come-first served basis.

The jobs will include painting, minor repairs, gardening, lawn mowing, and clean-up of garages, basements and company parking lots.

Pay scales will be announced in advance before the teen-ager accepts the assignment. In most cases all equipment will be supplied by the home or business owner but students must provide their own transportation.

Hundreds of students are expected to be on hand shortly after 9 a.m. to get their assignments.

For some, it will be their first-ever work experience.

Project director Holly Weidner is quietly confident the whole thing will work.

"We're certainly going to give it a try. This program is the beginning of hire-a-student week and we thought it would be more significant than getting someone to sign a proclamation."

The best kind of help to give teen-agers is to provide them with work experience, Mrs. Weidner said.

The centre is asking home-owners and businesses to phone 388-3458 and offer jobs for the June 16 work program.

Minimum wage is $2.60 and hour for those 18 and under and $3 an hour for 19 and over.

"Most householders pay $3 an hour, regardless of age, and a few add a tip for a job well done," Mrs. Weidner said.

While a large number of teen-agers will get work, those who don't will receive information on the centre's various programs on how to locate and keep a job.

"We offer a creative job search program that involves things like preparing resumes, how to dress to apply for a job, and so on."

The student centre is now open for business from 8 a.m. to 4:30 p.m. Monday to Friday. It is closed Saturday and Sunday but will be open for the Job Fair program.

"Students are welcome to drop by any time and find out more about our programs," Mrs. Weidner said.

The student centre is open until the end of August.

—Bill Halkett photo

Leila Harris (centre) and Job Fair director Holly Weidner check June 16 plans

---

arthur mayse

Don't be scared away from fishing

PART OF BEING A FISHING nut is to own masses of tackle. If I don't possess a rod for every day of the week, I come ridiculously close. And much of this gear goes unused from one year's end to the next.

What my wife and I do use a good deal, and derive much pleasure from, is a pair of serviceable handlines that travel with us in the trunk of our car.

There's nothing fancy about those rigs. Just a couple of hundred feet of sturdy green cotton cord wrapped around a pair of beach-whittled line holders. And a lead weight of from four to eight ounces, a short leader of heavy monofilament and a hook in one size or another, and there you have it.

This is basic fishing tackle — the sort that will not only provide great fun in the using, but will bring a bonus of tasty fillets.

The truth of the matter is that salmon fishing, from a boat with the regulation sporting gear of rod and reel, can speedily become one of life's more boring pursuits. This, I know, is heresy. But the lamentable fact about fishing for the noble Chinook and the fighting Coho is that except for too-brief moments of action, it's slow as a game of chess.

Granted, like chess it demands the ability to outmanoeuver a tricky opponent if you are to succeed. But more and more frequently in recent years, this rebel thought has occurred to me:

Why should I sit in the noisy end of an outboard boat, plying monotonously up and down a stretch of water with a lure trolling astern for salmon when I could be jigging up excellent bottom fish?

Hence the hand-lines. With a clam threaded on the hook, or a Stingsilda Norwegian jig substituted for that armament, they guarantee fast action, sport and good eating.

We have let the mystique of fishing become so involved and ponderous that too often it scares would-be fishermen away from a game they should enjoy.

To any of these, a suggestion: try it my way.

If for one reason or another, you feel that you must bow to the accepted tenets of sport fishing, buy yourself a reasonably light spinning outfit, making sure that it is fitted with a saltwater-type reel. Otherwise, arm yourself with a generously-long handline, a 60-cent spool of leader material, a selection of eyed hooks, and a few sinkers.

Don't bother about a landing net or a gaff hook. Bottom-feeding fish of the sort we'll be angling for are usually just yoicked ashore or on board at the end of the husky line.

What about a boat? Very nice if you own or have the use of one. But by no means essential.

Turn wharf rat. Scout your fishing area for an old wharf to which fishermen are permitted access. There's no finer platform for line-danglers than an ancient dock, with its piles grown thick with barnacles. It provides a shelter and a feeding station for the rock-fish, bass, shiners, flounders and occasional hard-tugging ling that haunt its shadows.

Failing a handy dock, look for any breakwater or reach of steep-to shore where rock ledges descend abruptly into the sea. A six-ounce lead, twirled around the head a few times, then released with a wary eye for bystanders, will carry your line and baited hook a satisfying cast from shore into deeper water.

Be warned! This sort of fishing is going to cost you terminal tackle. Sinkers do foul and hooks catch on bottom obstructions, so reconcile yourself to losses and carry enough spares.

For bait, turn to any stone-and-sand flat from which the tide withdraws. It should provide mud clams, ghost shrimp and sea worms — all attractive food to the bottom-feeders. Or if no such tide-flat is available, try snippets from bait herring packaged for sale to salmon fishermen. The chances are that your nearest supermart carries them.

Add to your gear a sharp knife and a whetstone to keep it that way. When you catch a fish, peel its sides off with your knife, skin these fillets, and quick-cook to any recipe you prefer.

Life has never sent me better chow than an authentically-fresh fillet of sole, cod or kelp greenling. As a matter of fact, I find any or all of these taste-treats far preferable to super-priced salmon.

Knife-point robbery suspect arrested

Police have a suspect in custody in connection with a corner store robbery Sunday in which a bandit pulled a knife before making off with $200 from the till.

Victoria police said the bandit, dressed in a grey jogging jacket and blue jeans, pulled a knife Sunday afternoon on a clerk at the Niagara Grocery, 579 Niagara.

The man helped himself to the cash register contents and stuffed the money in his jacket pocket.

He fled in a green Volkswagen van that was later recovered by police and found to be stolen.

Police picked up a suspect Sunday evening and charges are expected.

Police were also kept busy over the weekend with a rash of break-ins. Three homes in the Victoria West area were entered and houses on Cook and Pandora were broken into.

Enough water by Wednesday

Crews started installing a prefabricated steel pumping station today at Martindale Road and that means Saanich Peninsula residents should be assured of an adequate water supply by Wednesday.

Central Saanich farmer Joe Taylor, chairman of the Saanich Peninsula Water Commission, said the unit was barged in from Vancouver Sunday.

The pumping station has a standby diesel generator which will be used until the pumping station is hooked up by the B.C. Hydro and Power Authority.

Taylor said a million gallons a day can be injected into the Central Saanich system once the pumping station is in operation, alleviating the current water shortage.

The Martindale Road pumping station is a key installation of the new $4.6 million water line bringing Sooke Lake water to peninsula communities.

LOCAL SHIP MOVEMENTS

DEPARTMENT OF TRANSPORT

Vancouver and Camsell in port, Quadra on Station Papa, Douglas in self-refit, Racer in Bamfield patrol area, Rider in Sand Heads patrol area, Ready in Bute patrol area, Narwhal off west coast of Vancouver Island, Franklin in Tofino patrol area.

NAVY

Porte de la Reine undergoing refit in Vancouver, no return date listed; Fundy, Chignecto, Cowichan and Chaleur in Astoria, Ore., returning 10 a.m. June 12; Porte Quebec and Porte Dauphine en route to Bedwell Harbor, no return date listed; all other ships in port.

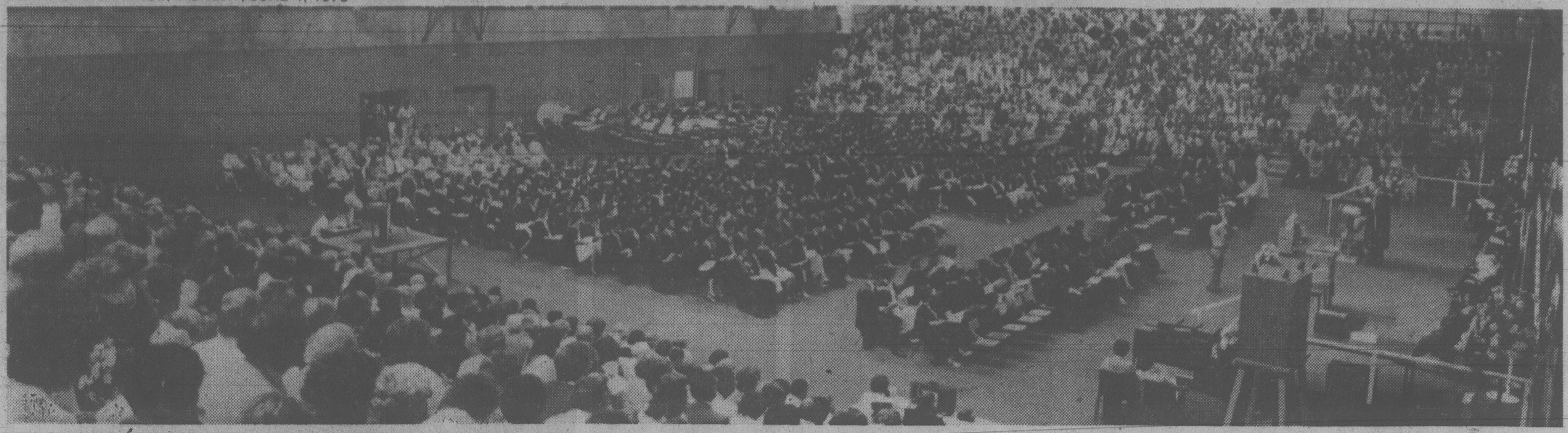

CONVOCATION CEREMONIES Saturday at the University of Victoria saw thousands of graduates and relatives crowd into McKinnon Centre to receive their degrees. Occasion also saw formal installation of conservationist Dr. Ian McTaggart Cowan as chancellor. Honorary degrees were given to Esse Ljungh for his contributions to drama in Canada and to well-known Haida carver Bill Reid.

John McKay photo.

Traditional and new mixed in next symphony season

By AUDREY JOHNSON
Times Staff

It's to be a season that combines conservative choice from traditional repertoire with the freshness of unusual and new music. A season that will see top local talent spotlighted alongside international artists.

Revealing a strong interest in Canadian creativity, Dr. Paul Freeman, newly appointed music director and conductor of the Victoria Symphony, announced the 1979-80 season's artists and programs, Sunday.

Of the 12 pairs of concerts, all of which will be performed at the Royal Theatre, eight will be conducted by Freeman and four will be guest conducted, three by Canadians.

Headliners among the guest artists are American pianist Gary Graffman, cellist Leonard Rose, guitarist Liona Boyd and pianist Anton Kuerti. Guest conductors are to be Canadians Franz Paul Decker, Elmer Iseler (who will conduct Amity Singers with the orchestra in a Messiah performance in December), Boris Brott, and music director of the Seattle Symphony, Rainer Miedel.

Freeman points out that a number of the works to be performed from the classic repertoire will be getting their first performance in Victoria Symphony history; among them the Mendelssohn *Piano Concerto No.1 in G Minor*, the Tchaikovsky *Symphony No.2 in C minor* and the Faure *Pelleas et Melisande Suite*.

Favorites to be performed include Beethoven's *Piano Concerto No.3* with Graffman; Saint-Saens' *Violin Concerto No.3* with soloist Chou-Liang-Lin; Schumann's first symphony and Tchaikovsky's No.4; Beethoven's No.7; Mendelssohn's No.3, the *Scottish*; Haydn's D Major *London*; Dvorak's No.7, and Brahms' No.1.

First concert pair of the season, Sept.30-Oct.1, with Kuerti playing Faure's *Fantasy for Piano and Orchestra* and the Mendelssohn *Concerto No.1*, will also be the final concert in the CBC Radio Festival which is to take place in Victoria, starting Sept.22. But Freeman says that the orchestra will also be involved in other performances during the festival.

The final pair in April promises to be a highlight, particularly from the point of view of Canadian content. Victoria pianist Walter Prossnitz, now studying in Vienna, will be the guest artist, performing not only the Prokofiev *Concerto No.1 in D-flat Major*, but also a concerto specially written for him by phenomenally gifted young Victoria musician, Rod Sharman.

Paul Freeman to conduct eight concerts

For those who enjoy having something new and off the well-trodden path programmed, inclusion of Somers' *Scherzo for Strings* and Goldmark's violin concerto, the Adaskin *Suite for Orchestra*; Charles Ives' *Unanswered Question*; Bartok's *Piano Concerto No.3*, to be played by Robert Silverman and Poulenc's *Le Voix Humane*, will be welcome.

The latter work is a kind of mini opera for one voice and orchestra and the soloist will be noted Canadian soprano, Carol Anne Curry.

Freeman is impressed with the quality of a number of the orchestra members and will feature them in solo spots in January. The Faure *Pelleas et Melisande Suite* will throw a spotlight on several orchestra soloists, (Jan.6-7) while concert master Derry Deane and principal cellist Larry Skaggs will be soloists in the Brahms *Concerto for Violin and Violoncello*, (Jan.20-21).

A major surprise is the return of the complete season to the much improved and renovated Royal Theatre.

According to Freeman a study is under way to solve the problem of a better placement of the orchestra and improvement of the shell. President of the Symphony board, Dorothy Frost, also hints that there will be a special series of events taking place in the University Centre Auditorium, this to be announced at a later date. Symphony manager Bob McGifford is also working on a probable series of four pop concerts.

The drawing together of all major music organizations into a close collaboration is high on Freeman's priority list. Examples: Freeman has agreed to conduct the spring production of the Pacific Opera Association; the Symphony Society will join with the Conservatory of Music in bringing a physiotherapist to the Conservatory to work on the muscular stress problems of musicians.

But Freeman, who will spend the next several weeks conducting in Europe and the Eastern United States, returning to Victoria to take up residence in early August, is especially keen on a concept he brought home with him from Holland.

"We hope to have senior students going into the schools to talk about the symphony programs," he says. "Young people talking to young people about music — that's a great idea."

Garbage new high in Vegas

LAS VEGAS, Nev. (UPI) — Money wrappers are piling up and the stench of decaying garbage is beginning to linger near the glamorous casinos following a walkout by trash collectors who want $15 an hour.

"We are not faced with disease and fly problems, but we will have stinky, aesthetic problems if residents don't put garbage in sealed, leak-proof bags until this is settled," said Dr. Tex Euckert, district health spokesman.

Refueling boat explodes, burns

RICHMOND (CP) — Three people escaped serious injury when a 12-metre pleasure boat exploded and burned at a gas barge on the Fraser River.

Police said the Norsuka had just taken on 450 litres of gas when the explosion occurred.

Egon Folz of Vancouver, owner of the craft, and his son, Jon, received minor cuts and burns, but managed to jump clear of the burning vessel.

An unidentified worker on the fueling barge also suffered minor injuries.

A line was attached to the burning vessel and it was towed to the middle of the river, where it burned to the waterline.

An air-sea rescue spokesman said the explosion likely was the result of the boat's ignition being turned on before the vessel had been properly vented.

capital scene

B.C. Government Retired Employee's Association, 2 p.m. Tuesday, June 5, St. Matthias Hall, 600 Richmond.

Garden City Pensioners, 1 p.m. Tuesday, June 5, Centennial United Church Hall, 649 Gorge.

Royal United Services Institute of Vancouver Island, 8 p.m. Tuesday, June 5, Officers Mess, Work Point Barracks, speaker: Major R. Eby.

Victoria Horticultural Society, 7:30 p.m. Tuesday, June 5, St. Matthias Church Hall, 600 Richmond.

Ex-Womens Royal Canadian Naval Service, 8 p.m. Wednesday, June 6, 27-1498 Admirals.

Victoria Christian Women's Club, luncheon, 12:30 to 2:30 p.m. Wednesday, June 6, Princess Mary.

Salvation Army Matson Lodge Women's Auxiliary, 2 p.m. Wednesday, June 6, auditorium at 847 Dunsmuir.

Transcendental Meditation, free introductory lecture, 12:30 p.m. and 8 p.m. Wednesday, June 6, 1270 Pandora.

Canadian Cancer Society, breast surgery display, 1 to 3 p.m. Wednesday, June 6, Victoria General Hospital and 9 a.m. to noon, Tuesdays, Cancer Clinic, Jubilee Hospital.

The Law Centre, free lecture, 7:30 p.m. Wednesday June 6, Victoria Library, 794 Yates, subject: Adoption Act.

Victoria Minus One Club, 8 p.m. Wednesday, June 6, 732 Cormorant.

V.I. Ceramic Association, annual show, noon till 10 p.m. Friday, June 8; 9 a.m. to 6 p.m. Saturday, June 9; noon till 6 p.m. Sunday, June 10; entries 10 a.m. to 6 p.m. Wednesday, June 6; Esquimalt Curling Rink, 1151 Esquimalt.

ANY 2 SWEATERS OR SKIRTS
Beautifully Sanitone Dry Cleaned and Pressed
$2.99
JUNE 4th to JUNE 30th
SLEEPING BAGS
Cleaned and Fluff-Dried
$3.99 ea.
Down Filled $1.00 extra ($4.99 each)
individual drycleaners
Sanitone
Sanitone
Home Pick-up & Delivery 595-4141

NOW
10 NUMBERS
DRAWN
5 X $100,000.00
5 X $10,000.00
plus prizes of $1,000.00, $100.00, and $25.00
on all ten numbers
EVERY WINSDAY
WESTERN EXPRE$$ 1

Swan song for an ugly duckling.

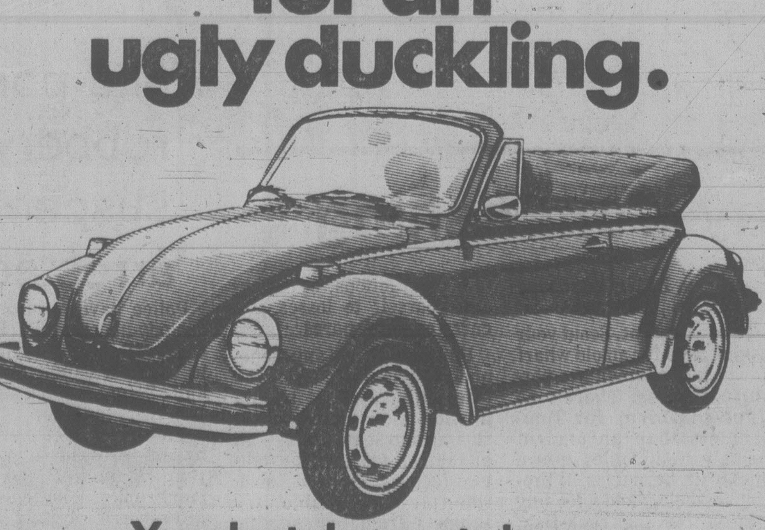

Your last chance to buy a brand new Beetle convertible.

This is the happy ending to the strange-looking vehicle that became an automotive classic.

It is the beetle-shaped car that turned a lot of jokes into a lot of love.

So come and say goodbye. Or, better still, be the last on your block to own one.

PORSCHE AUDI
Speedway ...since 1953 MOTORS LTD.
PORSCHE
"We started the whole darned thing"
6-3
DOWNTOWN VICTORIA, YATES AND VANCOUVER PHONE 385-2415

Summer Schedule
GULF ISLANDS

Effective Friday, June 15 to Tuesday, September 4 inclusive, there will be increased sailings on the following routes:

ROUTE 9 TSAWWASSEN TO GULF ISLANDS
The "Queen of Sidney" will make three round trips daily with extra service provided by the "Queen of Tsawwassen" serving Otter Bay, Pender Island, daily with Friday service to Sturdies Bay, Galiano Island.

ROUTE 5 SWARTZ BAY TO OUTER ISLANDS
The MV "Mayne Queen" will continue with her present schedule and will be supplemented by the "Queen of Tsawwassen" on Sundays to Otter Bay, Pender Island.

Pick up a "Summer 1979" schedule folder available from B.C. Ferries offices and ships, visitor information centres, hotels and motels.

BRITISH COLUMBIA FERRY CORPORATION

Telephone:
Vancouver....669-1211
Victoria....386-3431
Saltspring Island....537-5131
Outer Islands....629-3222

Andys Peyton makes good for believers at Sandown

By **BILL WALKER**
Times Staff

Andys Peyton is the new name to remember on the featured weekly Invitational Handicap at Sandown Raceway this year.

If the punters so far have refused to believe, the four-year-old bay gelding, owned and driven by Norman Marks of Delta, is doing his best to make believers out of them.

A winner of one and with a second by a length to Andys Janice as his previous Sandown record, and with other credentials that he hadn't been off the board in his last six, Andys Peyton still wasn't regarded as the best in the eyes of the bettors Saturday.

They made the five-year-old gelding, Maple Hills Smoky, winner of two here, the choice, even though it was the first step up the ladder into preferred company for the gray.

But alas, Maple Hills Smoky broke stride at the break and it remained for Andys Peyton to come home the winner in another patented late run, followed by Senga Decker.

Not only that, but Andys Peyton went the distance in 2:04.2, the fastest time of the meeting.

This was probably understandable as Ardens Perry, a winner in Edmonton a week ago in the time of 2:04.3, was on the lead and attempting to steal the race. However, B.C. Classy, another who likes to run on the front end, went with Ardens Perry and perhaps help set it up for Andys Peyton.

And the believers had to be surprised with the $8.60, $5.00 and $3.90 payoff which, combined with Senga Decker, returned an Exactor of $51.90.

In Andys Peyton's first race here, he got away at 20-1 and was 4-1 in his last start.

Otherwise, it was another of those days for driver Keith Linton. The leading driver here, at Cloverdale and with the best percentage in the nation last year, Linton showed why Saturday.

He had three winners in a row and three seconds in seven races, missing the board only once.

He scored on Etawah Hank ($6.10) in the sixth, Marcus Cash ($8.00) in the seventh and Mark Doc ($6.60) in the eighth. His place drives came on Lady Fort in the first, Bangor Scot in the fourth and Senga Decker in the ninth.

The performance is the more impressive as Linton was one of three drivers involved in a pileup at Sandown Thursday.

But since then he has come back to take his regular turn and apparently with little ill effects. Joe Hudon suffered a broken leg in that crash and is expected to be out of action for at least six weeks.

Attendance was 1,625 and the mutuel handle $112,926.

Racing resumes tonight at 5:30 p.m. with the next 10-race card Thursday at 5:30 p.m.

* * *

Saturday's results

FIRST — $800, 1 mile pace.
Over Flo (Hodson) $7.80 $3.90 $2.70
Lady Forth (Linton) 4.50 2.70
Spunky Dale (Glen) 2.40
Time: 2:10.2. Exactor 4 & 3 $35.60.
Mark Missile, Outasight Swede, Speedy Bluebird, Shainey, Pittsburgh also ran.

SECOND — $800, 1 mile pace.
Tobies Spark (Linford) $16.50 $7.90 $3.60
O Promise Me (Sibiga) 3.20 2.60
Cheyenne Mohawk (Provencher) 3.70
Time: 2:09. Exactor 6 & 4 $40.30
Lumbers Little Bit, Honor Mary Ann, Roger Bye Bye, Glens Crooks, Treasure Joe also ran.

THIRD — $850, 1 mile pace.
Monty Bloom (J.M. Bouvier) $11.60 $6.00 $4.30
Nechako Teena (Urquhart) 11.90 4.50
Holridge Falcon (Bourgeois) 9.00
Time: 2:08. Exactor 5 & 2 $108.40.
Maple Hills Shelby, Dusty Mood, Jims Tavern, Shadows Charlie also ran.

FOURTH — $800, 1 mile pace.
Hes Duster (Arsenault) $6.90 $3.50 $2.80
Bangor Scot (Linton) 3.20 3.10
Irish Lehigh (Coleman) 2.70
Time: 2:09.3. Exactor 2 & 3 $17.50.
Lebret, Stop Watch, Leaders Direct, Dustys Rambler, Mark Dominion also ran.

FIFTH — $900, 1 mile pace.
Hotline Annie (Sibiga) $21.30 $8.60 $5.40
Cenalta Storm (Clark) 3.90 3.50
Charmin Dusty (Urquhart) 3.70
Time: 2:08. Exactor 5 & 2 $124.90.
Kalamea Edie, Little Pockets, Hannrihan, Dunhoe, Chung Wan also ran.

SIXTH — $900, 1 mile pace.
Etawah Hank (Linton) $6.10 $4.00 $2.60
O Reilly (H'worth) 3.50 2.30
Here By Chance (Boyd) 2.40
Time: 2:07.3. Exactor 3 & 2 $22.00.
Holridge Emily, Senga Robin, Just Coffee, Bee Bee Brook also ran.

SEVENTH — $1050, 1 mile pace.
Marcus Cash (Linton) $8.00 $4.60 $3.50
Senga Lark (H'worth) 4.90 3.10
Holridge Bryan (Arsenault) 19.70
Time: 2:06.4. Exactor 5 & 1 $34.70.
Riverview King, Able Majesty, Alemite Quill, El Jay Lassie, Irish Flame also ran.

EIGHTH — $1100, 1 mile pace.
Mark Doc (Linton) $6.60 $3.70 $3.60
Jefferson Style (Urquhart) 12.30 4.40
Baron Lea A (Mohorich) 4.70
Time: 2:05.1. Exactor 3 & 1 $55.80.
Dungavel Duchess, Fort Tilden, Irish Stadt, Chippewa Prince, A.E. Sincous also ran.

NINTH — $1800, 1 mile pace, Invitational Handicap.
Andys Peyton (Marks) $8.60 $5.00 $3.90
Senga Decker (Linton) 5.40 3.50
B.C. Classy (Ferguson) 4.00
Time: 2:04.2. Exactor 7 & 5 $51.90.
Ardens Perry, Quel Dale, Spotlight Jim, Maple Hill Smoky also ran.

TENTH — $1050, 1 mile pace.
Avalon Don (Tonkin) $4.70 $3.10 $2.60
Gingers Dustie (Ericsson) 4.10 3.60
Senga Rachel (Glen) 4.10

Time: 2:06.2. Exactor 2 & 6 $46.50.
Noble Metre, Rocket Dale, Woodys Kat, Brenna Dauber, Senga Gaylord also ran.
Attendance 1,635. Mutuel handle $112,926.

EXHIBITION PARK

VANCOUVER (CP) — The four-year-old colt Ray's Pride won the $16,250 Sun Handicap by half a length over Detrimental Saturday at Exhibition Park.

Jockey Sam Krasner kept Ray's Pride tucked in on the rail behind pacesetters Detrimental and Smiley's Dream, took the lead in the homestretch and won in a hard drive.

Saturday's results:

First—$2,600, 4 year olds and up, 1 1-16 miles
Kite Flight (Dailey) 5.70 3.90 2.80
Playful Lady (Brownell) 14.90 6.00
Cotton Kacy (Johnson) 3.80
Time: 1:48 4-5
Out Neelie, Sure Murt, Nearly Irish, Eddie's No Talk, Maruby, Cleary a Native also ran.

Second—$3,200, 3 year olds, 6½ furlongs
Amber Meg (Krasner) 9.00 3.20 2.40
Contributory (Arnold) 2.40 2.20
Algonquin Rose (Creighton) 3.00
Time: 1:18 2-5. **Daily Double**: $27.60
Quinella: $6.90
Bubbling Bev, Red Pool, Knights Clarion, Brandy's Better, Lo Cata also ran.

Third—$2,700, claiming, 3 year olds, 1 1-16 miles
Undisputed Talent (Crton) 7.50 4.50 3.20
Mon Petite Choux (Boyd) 4.90 3.50
Bristler (Johnson) 3.50
Time: 1:46 4-5
Fast Honor, Italiano, Tambua Castle, CharmBracelet, RoadtoMars, Moonguide also ran.

Fourth—$3,200, claiming, 3 year olds, 6½ furlongs
xNrthn Balsam (Krsnr) 14.30 6.10 8.10
Ask Irene (Walker) 3.60 3.40
xDonna Mac (Demorest) 14.30 6.10 8.10
Time: 1:18 3-5. **Exactor**: $50.40
x—entry
Mushies Champion, Croquebari, Langley's Honey, Banana Pudd'n, Favorite Star, Craig's Magic, Mutual Acceptance also ran.

Fifth—$6,000, claiming, 4 year olds and up, 1 1-16 miles
Kimbob (Loseth) 10.90 3.50 2.30
O'Gorman (Creighton) 2.70 2.20
El Elli (Dailey) 2.40
Time: 1:145 1-5. **Exactor**: $28.50
Hallelujah Point, College Song also ran.

Sixth—$3,400, claiming, 3 year olds 6½ furlongs
Crown Counsel (Walker) 19.40 7.80 5.50
Medical Bender (Carrasco) 4.50 4.00
C. Leave (Cuthbertson) 5.10
Time: 1:18 3-5. **Exactor**: $88.50
LovingCall, KakaDeHeart, TopDragon, Order of Command, Winning Bullett, Croque Monsieur, Dickory Doc also ran.

Seventh—$4,500, claiming, 4 year olds and up, 6½ furlongs
Snow Quality (Krasner) 4.30 3.20 2.60
Bud's Playgirl (Walker) 3.50 2.90
Blaven (Carrasco) 3.90
Time: 1:17 2-5
Lea's Buddy, Morning Dora, Little Miss Meca, Heavenly Dawn also ran.
Track Scratch: Woodmont Clare.

Eighth—$6,000, 4 year olds and up, 6½ furlongs
Aunita Leswick (Krasner) 5.30 2.90 2.90
Barbie Baby (Wilkinson) 3.40 2.90
Blue Cheese (Demorest) 5.10
Time: 1:17 3-5. **Exactor**: $19.20
DannysHoney, Undercover Hero, Little Bit of Nana, Will She be Frisky, Dorset Place, Tasla, Persian Goddess also ran.

Ninth—$16,250, handicap, 3 year olds and up, 1 1-16 miles
Ray's Pride (Krasner) 7.40 5.20 2.10
Detrimental (Loseth) 9.90 2.10
Five Star General (A. Smith) 2.10
Time: 1:44. **Exactor**: $70.30
JungleMac, Skovinsky, Smiley's Dream also ran.

Tenth—$3,300, claiming, 4 year olds and up, 6½ furlongs
Seco's Toonk (Johnson) 7.10 4.20 3.30
Page N Sage (Loseth) 8.30 6.00
Nirod (J. Mena) 9.40
Time: 1:18 2-5. **Quinella**: $29.10
Old Conkie, Ticket Count, Kevin's Award, William Rufus, Forty Jewels, Poona Shot, Ole Par also ran.
Handle: $1,091,152
Attendance: 9,521

Shoe returning to Epsom Derby

INGLEWOOD, Calif. (AP) — Bill Shoemaker, thoroughbred racing's all-time leading jockey with more than 7,600 victories, will make a return trip to the Epsom Derby.

Shoemaker, 47, rode Hawaiian Sound to a second-place finish a year ago in the English event. He will be aboard Robert Sanster's Cracavel on Wednesday in the 1½-mile race for three-year-olds.

Brentwood crew third

ST. CATHARINES, Ont. (CP) — West Park of St. Catharines won the Canadian high school rowing championship for the seventh time in the last nine years during the weekend, leading a sweep of the top five placings by St. Catharines-based schools.

West Park collected 131 points to win the men's title and 144 to take the women's championship. The aggregate total of 275 also gave the school the Cosgrave Trophy and the over-all championship.

St. Catharines Collegiate was a distant second with 153 points, followed by Sir Winston Churchill, 142; Lakeport, 129, and Ridley College, 91.

The 34th-annual regatta attracted 57 schools, including nine from the United States, and involved 1,200 competitors.

Canadian schools dominated the 22 finals run Sunday, winning 21 of the 1,500-metre events. St. Catharines schools accounted for 17 of those victories.

West Park posted only two wins Sunday — the men's heavy four and women's eight — but, on the strength of the finishes of its 15 other finalists, handily won the regatta championship.

Only three schools from outside the St. Catharines area gained victories.

In the premier men's race, the championship eight, Ridley College held off Brentwood College of Vancouver Island and West Park to win the Calder Cleland Memorial Trophy for the sixth time in the last 12 years.

Brentwood took an early lead, but Ridley came on strongly throughout the 1,500-metre distance to win in four minutes, 32 seconds. West Park finished second, followed by Brentwood, Sir Winston Churchill and Atlantic City.

Brian Elliott, 19, of Sir Winston Churchill became the first sculler to win the championship single four times.

VOLVO
244 GRAND LUXE
IN AUTOMATIC OR OVERDRIVE NOW IN STOCK! HURRY!

Brian Holley
MOTORS LTD.
D.L. 00903A
ON DOUGLAS JUST NORTH
OF WOODWARD'S MAYFAIR
384-1161

ATLAS
the one that revolutionizes lawn mowing

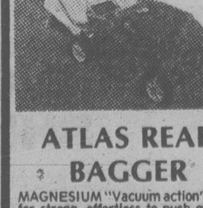

$339.95

ATLAS REAR BAGGER

MAGNESIUM "Vacuum action" deck for strong, effortless to push quality mowing. NARROW PROFILE cuts a full 22" while trimming close to shrubs, fences, trees and walls. REAR BAGGING DESIGN means fast One Step . . . mowing . . . bagging . . . and trimming. Heavy duty double lined Polyester bag offers safety. Large 2 bushel holding capacity means more cutting between Easy off, Easy on bag empty cycle. Rear discharge chute automatically opens with positioning of bag. SINGLE LEVER action 6-level height adjuster effortlessly adapts to any terrain.

ALSO AVAILABLE WITH TRANSMISSION DRIVE, SELF—PROPELLED FEATURE ON REAR WHEELS.

$465

AL'S SUPER
LAWNMOWER SALES & SERVICE
5481 HAMSTERLY ROAD
OPEN 7 DAYS A WEEK 658-8882
"YES, WE ACCEPT TRADE-INS"

LOWEST PRICE
QUALITY WINDOWS
IN BRITISH COLUMBIA
or WE WILL REFUND
THE DIFFERENCE IN CASH

inside storms
thermo glass
triple track

FINEST QUALITY

INSULATING WINDOWS
ENERHEAT WINDOWS
382-1224
FREE ESTIMATES
B.C. Hydro Loans
and approved
applications.

1¢ SALE

Buy one
Chicken Dinner $2.89
And get another for 1c

Note: Offer applies to in-store purchases only

SALE'S ON
SUN. TO WED.
JUNE 3-6

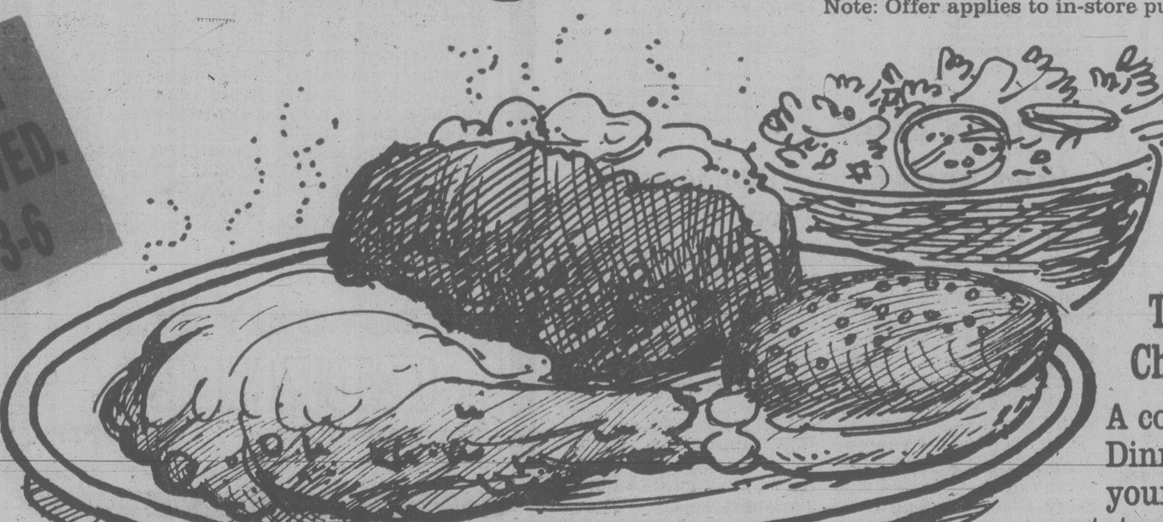

The Quarter
Chicken Dinner
A complete
Dinner includes
your choice of
potatoes, salads,
gravies and a special
sesame seed bun.

Boulton's

"Olde Tyme
Barbecue
Chicken

1827 Fort St.
592-3032
across from the Jubilee Hospital — Open 11:30 a.m.-9 p.m.
Weekends until 10 p.m.

Danes drubbed by Indonesians in cup contest

JAKARTA (Reuter) — Indonesia defended its world men's badminton team championship Saturday night, retaining the Thomas Cup with a 9-0 sweep against Denmark in the final.

The Indonesians, who had taken a 4-0 lead in Friday's opening matches, clinched the title Saturday when Flemming Delfs, the top Danish player, was beaten 15-10, 15-2 by Rudy Hartono.

Excitement on the track rescues Western program

Tony Mortel was embarassed but the small field of open super-stock car drivers on hand didn't have to apologize.

The drivers and an exciting program saved Saturday's Western Speedway racing from potential disaster.

The second night of the two-program introduction of open super-stocks attracted an excellent turnout of 3,194 fans to the Langford oval. Trouble was, only 10 cars and drivers showed up.

Expecting bigger things after Friday's 11-car disappointment, Mortel was mortified.

But the show had to go on and Western Speedway's general manager, in apologizing publicly, explained 20 drivers had paid their entries. However, Mortel was at a loss to explain the absence of Washington and Oregon competitors.

All fans were offered free passes to any Speedway program later this season.

And, he added, the 10 cars would indeed race for the advertised $11,000 purse.

As it turned out, Mortel found saving grace on the track — even after the field was reduced even further because of a spectacular, four-car crash.

The mishap occured in the second race when a car driven by Pete Harding of Surrey blew an engine and oil spewed over the track. The oil slick caused Joe Musfelt and Rick O'Dell to tangle in the first turn. Musfelt was shaken up but, after recovering in the track ambulance, returned to finish fourth in the 40-lap main event.

Roy Smith won the feature, nosing out, by inches, O'Dell and Musfelt in a blanket, all-Victoria finish.

A combined stocker and super-stock program in Nanaimo's Grandview Bowl didn't suffer from shortage of "iron," and the big winners were Fred Davidson and Greg Court. Davidson won his first feature of the season by winning the stocker main event while Court held off the challenge of favored Jim Caudwell to capture the super-stock main.

Saturday's results:

WESTERN SPEEDWAY
OPEN SUPER STOCKS

A-Dash — 1. Ron Eaton, Tacoma; 2. Roy Smith, Victoria; 3. Rick O'Dell, Victoria; 4. Joe Musfelt, Victoria.

B-Dash — 1. O'Dell; 2. Billy Hitchcox, Victoria; 3. Pete Harding, Surrey; 4. Orton Ker, Victoria.

First heat: 1. Smith; 2. Musfelt; 3. Eaton; 4. Hitchcox.

Second heat: 1. O'Dell; 2. Ker; 3. Hitchcox; 4. John Currier, Victoria.

First main (40 laps): 1. Smith; 2. O'Dell; 3. Musfelt; 4. Haslam.

NANAIMO
SUPER STOCKS

A-Dash: 1. Dave Johnson; 2. Jim Caudwell; 3. Terry Forsyth; 4. Jim Pridge.

First heat: 1. Greg Court; 2. Darrell Tabernack; 3. Lorne Milot.

Second heat: 1. Ziggy Zawatsky; 2. Caudwell; 3. Terry forsyth; 4. Johnson.

Main event: 1. Court; 2. Caudwell; 3. Forsyth; 4. Pridge.

STOCKS

A-Dash: 1. Dave Morris; 2. Fred Davidson; 3. Bill Drummond; 4. Jim Smith.

First heat: 1. Mike Nesty; 2. Ray Bertwhistle; 3. Dan Smith; 4. Bill Grant.

Fast heat: 1. Gordie Stone; 2. Pete Yarmaluk; 3. Greg Gicas; 4. Morris

Main event: 1. Fred Davidson; 2. Yarmaluk; 3. Mike French; 4. Gicas.

Tate a rising threat

MMABATHO, Bophuthatswana (AP) — John Tate, the undefeated American heavyweight, stamped himself a rising threat in the division Saturday when he stopped South African Kallie Knoetze at 2:30 of the eighth round of their World Boxing Association bout.

Tate, the 24-year-old slugger from Knoxville, Tenn., raised his record to 19-0 as he punished the 225-pound Knoetze with thudding lefts and rights, shattering the 26-year-old South African's hopes for a shot at the world heavyweight title.

"Kallie started off quickly but burned himself out in the early rounds," said Knoetze's manager-trainer, Billy Lotter. "I salute Tate as one of the most scientific heavyweights from overseas we have ever seen in South Africa."

Knoetze, the No. 1-ranked WBA contender, began the bout by charging at the heavier American like one of the bulls which were roaming the bush outside the open-air soccer stadium.

But most of his punches went wild. By the seventh round, Tate, a 233-pound black, was openly winking and smiling at the predominantly black crowd of 50,000 spectators in this country that was granted independence by South Africa.

Nordiques grab Ftorek in WHA cleanup draft

EDMONTON (CP) — Edmonton Oilers picked up 10 players and Quebec Nordiques nine, including talented centre Robbie Ftorek, in the World Hockey Association's cleanup draft.

The draft was organized among the four remaining WHA teams — Edmonton, Winnipeg Jets, Quebec Nordiques and New England, now Hartford, Whalers — to distribute players from the defunct Cincinnati Stingers, Indianapolis Racers and Birmingham Bulls before joining the National Hockey League.

Quebec got Ftorek on a bonus pick before the first round on a deal made by the team owners. The key man of the Cincinnati franchise still has five years to run on his contract, worth about $180,000 a year in U.S. dollars.

New England used its first pick to grab unheralded Birmingham winger Bob Stephenson, who scored 23 goals last season. Stephenson's contract is only $20,000 a season, about $72,000 under the NHL average.

The Oilers chose Mike Liut, Cincinnati's first-string goalie with a 3.47 average over 54 games, on their first pick. The Nordiques took Barry Melrose, a Cincinnati defenceman.

Winnipeg Jets, chosing last in the first round, picked Cincinnati right-winger Peter Marsh after closing a deal with Edmonton giving the Oilers the rights to Swedish forward Mats Uhlander in return for a promise to lay off Marsh in the draft.

The move is still a gamble for the WHA champions. Marsh is owned by Montreal Canadiens, but Winnipeg general manager John Ferguson is reported to be negotiating with the Stanley Cup champions to allow Winnipeg to keep the 43-goal scorer.

Uhlander, 24, plays for AIK in Stockholm.

In all, 29 of the 49 eligible players on the three defunct teams were picked in the cleanup draft. Sixteen have contracts which must be picked up. Of the 20 who were overlooked, 15 have contracts still in force which must be covered by the WHA.

Edmonton choices: Liut, Bryon Baltimore, Reg Thomas, Bryan Watson, Dave Forbes, Kelly Davis and Michel Parizeau, Cincinnati; Dave Fortier and Bruce Greig, Indianapolis.

Quebec choices: Ftorek, Melrose, Bill Gilligan, Paul Stewart, Michel Dion and Dave Dornseif, Cincinnati; Peter Marrin, Greg Tebbutt and J. C. Stewart, Birmingham.

New England choices: Byron Shutt, Cincinnati; Stephenson, Steve Alley, Tony Cassolato and Paul Henderson, Birmingham, and Al McLeod, Indianapolis. **winnipeg choices**: Marsh, Jamie Hislop, Barry Legge and Craig Norwich, all Cincinnati.

MOORES FILLS IN

EDMONTON (CP) — Bill Moores, assistant coach with the University of Alberta Golden Bears hockey team, will take over head coaching chores while Clare Drake takes a leave of absence to coach the 1980 Canadian Olympic team.

BASEBALL SCORES

NATIONAL LEAGUE
Eastern Division

	W	L	Pct.	GBL
Montreal	28	18	.609	—
St. Louis	27	19	.587	1
Philadelphia	28	23	.549	2½
Pittsburgh	25	22	.532	3½
Chicago	21	26	.447	7½
New York	18	29	.383	10½
Western Division				
Houston	32	23	.582	—
Cincinnati	29	23	.558	1½
San Francisco	26	28	.481	5½
Los Angeles	26	29	.473	6
San Diego	25	31	.446	7½
Atlanta	19	33	.365	11½

Montreal 002 010 100 — 4 9 0
Houston 004 001 00x — 5 10 1
Rogers (5-3), May (5), Fryman (7) and Carter; Neikro (8-2), Roberge (8) and Ashby. **HR**: Mtl — Parrish (2).

Phila. 001 003 002 — 6 9 1
Cincinnati 010 101 100 — 4 10 0
Ruthven, Reed (5-1) (6), McGraw (9) and Boone; Moskau, Sarmiento (7), Borbon (2-2) (9) and Correll. **HRs**: Phila-Rose (2), McBride (5); Cin-Foster (8).
Second Game
Phila 000 000 002— 2 8 1
Cincinnati 033 010 41x—12 18 0
Lonborg (0-1), Bird (3), Eastwick (6), McGraw (8) and Rader; Hume (4-4) and Bench, Correll (8). **HRs**: Pha — Schmidt (16); Cincinnati, Foster 2 (10), Driessen (8).

Los Angeles 001 000 300 — 4 7 3
St. Louis 210 003 00x — 6 12 0
Hooton (4-3) and Ferguson; Vuckovich (5-3) and Simmons. **HRs**: LA-Ferguson (7), Lopes (13).

San Fran. 001 000 000 — 1 4 0
Chicago 000 101 00x — 2 8 0
Curtis (1-2), Griffin (7) and Hill, Tamargo (7); Krukow (2-4), Sutter (8) and Foote. **HRs**: SF-Hill (2); Chi-Kingman (19).

San Diego 000 000 000 — 0 1 1
Pittsburgh 303 001 00x — 7 10 0
Owchinko (2-2), Shirley (3), Kinney (6) and Tenace; Kison (3-1) and Nicosia. **HRs**: Pgh-Robinson 2 (12), Moreno (3), Parker (9), Lacy (1).

New York 402 002 010 — 9 15 1
Atlanta 020 002 000 — 4 6 2
Zachry (5-0), Lockwood (7) and Stearns; M. Mahler (2-5), R. Mahler (1), Devine (3), Easterly (6), McLaughlin (7), Skok (9) and Nolan. **HRs**: NY — Montanez (3).

Saturday
Houston 2 Montreal 1
San Francisco 8 Chicago 6
Cincinnati 4 Philadelphia 2
San Diego 3 Pittsburgh 1
Atlanta 7 New York 6
St. Louis 12 Los Angeles 5

AMERICAN LEAGUE
Eastern Division

	W	L	Pct.	GBL
Baltimore	31	20	.608	—
Boston	29	20	.592	1
New York	28	24	.538	3½
Milwaukee	29	25	.537	3½
Detroit	24	22	.522	4½
Cleveland	23	27	.460	7½
Toronto	13	40	.245	19
Western Division				
Texas	30	21	.588	—
California	31	22	.585	—
Kansas City	30	22	.577	½
Minnesota	28	21	.571	1
Chicago	25	26	.490	5
Seattle	20	34	.370	11½
Oakland	18	35	.340	13

Chicago 020 000 000 00 — 2 10 1
New York 000 000 110 01 — 3 6 1
Wortham, Proly (8), Scarbery (1-2) (10), Trout (11) and May; Hunter, Kaat (7), Davis (3-0) (9) and Johnson.

Milwaukee 100 000 000 — 1 5 0
Kansas City 023 100 00x — 6 7 2
Haas (3-4), Galasso (3), Rautzhan (5), McClure (6) and Moore; Pattin (2-0) and Porter.

Boston 021 001 400 — 8 10 0
Minnesota 000 000 011 — 2 7 0
Renko (4-2), Campbell (7) and Allenson; Zahn (3-1), Bacsik (4), Redfern (7), Brett (7), Serum (7) and Wynegar. **HRs**: Bos-Hobson (7); Min-Jackson (9).

Detroit 000 010 100 — 2 6 1
Oakland 000 000 000 — 0 5 2
Rozema (3-2) and Parrish; Johnson (2-8) and Newman. **HR**: Det — Parrish (6).

Baltimore 000 010 001 — 2 8 0
Texas 011 010 10x — 4 9 0
Palmer (6-3) and Skaggs, Dempsey (7); Alexander (3-3), Kern (8) and Sundberg. **HR**: Tex — Grubb (7).

Cleveland 011 010 002 — 5 9 2
California 001 000 002 — 3 6 1
Paxton (4-2), Cruz (9) and Alexander; Barr (3-1), LaRoche (8), Barlow (9) and Downing.

Toronto 110 000 030 — 5 8 2
Seattle 014 320 00x — 10 11 0
Lemongello (1-7), Willis (4), Freisleben (5), Buskey (8) and Cerone; Parrott (3-1), McLaughlin (8), Rawley (8) and Cox. **HR**: Sea — Meyer, (5).

Saturday
Toronto 6 Seattle 2
Minnesota 8 Boston 2
Detroit 9 Oakland 3
Chicago 7 New York 0
Kansas City 4 Milwaukee 3
Baltimore 5 Texas 4
California 5 Cleveland 2

PACIFIC COAST LEAGUE
Hawaii 3 Vancouver 2
Tacoma 8 Salt Lake 6
Portland 7 Ogden 3
Phoenix 9 Spokane 3
Albuquerque at Tucson 2

Saturday
Hawaii 4-6 Vancouver 3-1
Tacoma 2 Salt Lake 0
Ogden 16 Portland 3
Spokane 12 Phoenix 11
Tucson 4 Albuquerque 0

Victoria vets lead series by five goals

Alex Bracks scored three goals, all in the second half, and Dunc McCaig added a pair, and the veterans of Victoria soccer are "looking good" in their annual home-and-home oldtimers' series with Vancouver.

Victoria defeated Vancouver 6-1 Saturday at the University of Victoria and will carry a commanding five-goal lead into the return match June 23 at Vancouver.

Jack Frampton scored Victoria's other goal while Bill White connected for Vancouver.

The score was 1-1 at the half.

Ruth tourney opens tonight

Eighteen teams from Greater Victoria's four leagues start the head-knocking this evening to determine a champion in the annual Babe Ruth inter-league baseball tournament.

The week-long, double-loss-elimination tournament, being played at four parks, winds up at Lambrick Park next Sunday.

have an
ICE TIME
at the
oak Bay
Recreation
Centre

NOW
CHANCES
TO WIN ARE
1 in 5
WESTERN
EXPRESS 1

BRAND NEW
1979
CHEVY
CHEVETTES
NORTH AMERICA'S
BEST SELLING SUB COMPACT
IN HISTORY
Look at all you get for just . . .
$4571

4-SPEED TRANSMISSION, FLOOR SHIFT, 1.6-LITRE ENGINE 2-BARREL, WHITEWALL TIRES, RADIO, RECLINING BUCKET SEATS, ROOF DRIP MOULDINGS, CUT PILE CARPETING, DOME LIGHT, HIDDEN SEAT BELT RETRACTORS, FLOW-THROUGH VENTILATION, ENERGY-ABSORBING CHROMED STEEL BUMPERS, ANTI-CORROSION PROTECTION, FRONT DISC BRAKES, RACK AND PINION STEERING, ELECTRIC CHOKE, DELCO FREEDOM BATTERY, BUILT-IN DIAGNOSTIC CONNECTOR, HIGH ENERGY IGNITION SYSTEM, BODY SIDE MOULDINGS, ROCKER PANEL MOULDINGS, SPORT STEERING WHEEL, CIGARETTE LIGHTER, GLOVE COMPARTMENT LOCK, FRONT DOOR ARM REST.

BUT ONLY AT...
CORNELL
3050 DOUGLAS 385-5777
DL00618A
6-8

NEED MONEY FOR SUMMER ACTIVITIES?

DELIVER A PROFITABLE TIMES NEWSPAPER ROUTE

★ FOR A LITTLE SPARE TIME EACH AFTERNOON, you can earn from $2.00 to $4.00 a day, depending on the number of subscribers on your route.

★ WIN PRIZES OR CASH, and join the progressive boys and girls on trips to other cities.

★ SUMMER MONTHS ONLY, OR PERMANENT. You have your choice for best opportunities.

CALL AT THE TIMES CIRCULATION DEPARTMENT,
2621 DOUGLAS ST., PHONE 382-3131
OR MAIL THIS APPLICATION FORM TODAY!

Circulation Department,
Victoria Times,
2621 Douglas St., Victoria, B.C.

Yes, I would like to deliver a Times Route in my neighborhood.

Name ....
(Please Print)
Address .... Apt. No. ....
Phone .... Age .... ool ....
☐ I would like a permanent route.
☐ I would like a route for the summer months only.

LUMBERWORLD
THE GREAT SALE OF 79

MONEY-SAVING COUPON
CHARCOAL BRIQUETS
10-lb. bag
Valid 'til June 9/79
While Stocks Last
WITH THIS COUPON
99¢

EXTENSION CORDS
For indoor or outdoor use.
18 gauge, 3 wire.
50 ft. 4.99
100 ft. 8.99

GARDEN HOSE
★ Nylon reinforced
★ Fully guaranteed
½" — 50 ft., Reg. 7.49 5.49
½" — 75 ft., Reg. 10.99 7.49
½" — 100 ft., Reg. 14.49 9.49

STEEL GARDEN SHEDS

8x7 .... 149.99
10x7 .... 229.99
10x14 .... 499.99

LUMBERWORLD
3955 QUADRA
479-7151
ONE BLOCK SOUTH OF McKENZIE
OPEN MON. THROUGH SATURDAY
7:30 a.m.-5:30 p.m.

IAC PROUDLY INTRODUCES THE CONTINENTAL BANK OF CANADA

Backed by assets of $3,000,000,000 and more than half a century of financial success, over two thousand new bankers are ready to serve you across Canada.

On June 4th, 1979, IAC, the largest and most successful Canadian-owned financial company in the field of industrial, commercial and consumer credit, becomes the Continental Bank of Canada, welcoming you in 140 branches from coast to coast.

Becoming a bank is a great opportunity for us to serve our thousands of current customers in new and better ways, and to offer the Canadian public the services of a new bank with innovative ideas and, at the same time, many years of experience in lending and money management.

OUR ROOTS: "Money in Action" – Canadian success in trade, commerce and industry.

Since the 1920's when IAC achieved its first great success pioneering the use of instalment credit in the automotive industry, the company has expanded its services to many sectors of the Canadian economy, becoming a leader in the field of industrial and commercial lending and leasing, mortgage, real estate and corporate financing.

Our half a century of continued growth and the success stories of our customers who have relied on us, indicate that there is a need for a new Canadian bank with our particular qualities.

OUR APPROACH: Responsive and responsible.

As a bank, we plan to be helpful and imaginative partners to people and companies who require money to realize sound and worthwhile objectives.

Our guiding principle is to offer innovative concepts, superior service and responsible money management systems to our borrowers and depositors.

OUR PLAN OF ACTION: We are in business to stimulate growth. We actively seek the opportunity to work with you.

Our bank will continue to draw much of its strength from the people and companies so well served by IAC in the past.

We will also draw on our first-hand knowledge of a number of key business sectors and will be knocking on your door with ideas on how you can profit from our experience and know-how.

We are bankers in action.

We are starting the Continental Bank of Canada because we believe that in our country there is plenty of action for ambitious people who are willing to invest time, money and effort into achieving new ideas.

OUR SERVICES: Specific services for specific customer needs.

Our branch network is designed for growth within the community and for expansion across the country.

We are now open for business in two types of branches.

Our Select Service Branches offer you a selection of lending and deposit services, while our Full Service Branches introduce you to the Continental Personal Banking System, a new and exclusive banking concept which combines state-of-the-art computer technology with a high level of personal service.

SELECT SERVICE BRANCHES: The initial emphasis is on your business, personal and mortgage loan requirements.

Select Service Branches of the Continental Bank will continue to offer you all IAC services. Existing arrangements between you and IAC continue without change.

Select Service Branches offer you personal, business and mortgage loans as well as leasing plans administered by IAC. Plans are tailored to your requirements.

If you are interested in attractive rates on savings, ask about our Continental Term Deposits.

For your convenience, all services offered by our Select Service Branches are posted right on the main door.

FULL SERVICE BRANCHES: Introducing the exclusive Continental Personal Banking System.

The Continental Personal Banking System is designed to maximize the return on your savings, cut down on unnecessary paperwork and help you manage your money more conveniently, easily and profitably.

When you become a customer of one of our Full Service Branches, we are able to offer you a comprehensive banking program built around your personal needs. This can include any one or any combination of: a *Capital Savings Account* offering you the unique benefit of daily interest; a *Performance Account* which offers you both Savings and Chequing services with a combination of daily interest plus monthly bonus interest.

A Regular Chequing Account is also available. In addition, the Continental Personal Banking System features an optional *Personal Credit Reserve*, providing automatic cheque protection, and a comprehensive monthly *Customer Banking Report* which records all your transactions on all your accounts in one clear and convenient form.

One of the most important elements of the Continental Personal Banking System is your *Customer Service Representative* who will act as your personal banker.

Your Customer Service Representative is specially trained to keep you thoroughly informed and fully satisfied with the bank's service.

As of today, the Continental Bank of Canada is in business, ready to serve you wherever you see our proud new symbol.

Good morning, Canada.
We're open. Come on in.

CONTINENTAL BANK
OF CANADA

BANKERS IN ACTION

Mick's playoff victory ruins Kerr's sentimental journey

The old trophy was retired, a new one was being introduced, and most of the sentiment in the 1979 City Amateur golf championship rode with Lawrie Kerr and his hopes of the first engraving.

But it wasn't to be.

Dave Mick, the 28-year-old defending champion from Royal Colwood, defeated Kerr, a clubmate 20 years his senior, on a third playoff hole Sunday to become the first winner of the district's newest golf trophy.

Presented by Radicon Systems, the firm which stepped in to sponsor the city tournament, the new silverware replaces a trophy originally presented by Ocean Cement.

And on the old trophy, nobody's name has been engraved more often than has Kerr's. Nine times.

Since it has been in Kerr's possession for almost half of its years of existance, the Ocean Cement Trophy has been turned over to the Colwood veteran for safekeeping.

Lawrie admitted victory this year "would have been nice" but he wouldn't take anything away from Mick's triumph in a tournament that produced the tightest finish in almost two decades.

Mick and Kerr both finished with three-over-par totals of 145 for the regulation 36 holes that opened Saturday at Victoria Club and wound up Sunday at Glen Meadows. Gorge Vale's Dave Donaldson finished a stroke behind, Don Gowan of Glen Meadows came in at 147 and even youthful Paul Harris of Victoria, who finished at 148, was a strong contender until smitten by back-nine problems Sunday.

Harris was, in fact, at the head of the field after 27 holes but experienced disaster as he started the march over the final nine. On holes that all are par four, Harris went 5-5-8. While he recovered his composure, the four-over-par 8 knocked the Oak Bay member out of contention.

Mick, who trailed Kerr and Donaldson by two shots after Saturday's round, made up ground with a nifty one-under 71 Sunday. Even so, Kerr had a chance to avoid a playoff but took a bogey five on the final hole, missing victory when a tough, six-foot downhill putt for par slipped by.

Both Mick and Kerr took bogeys on the first playoff hole. Kerr had a chance on the second extra hole when a 14-foot birdie putt seemed to be right on line. But it lipped out, and the two went to the third.

Missing the green with his second shot, Kerr chipped short and missed the tough par putt. Mick took a "commercial par" and added the city title to the Island Open championship he won earlier this year.

Gorge Vale's youthful Bill Harrison, who finished in a tie for sixth overall, won the Matson Trophy as the handicap champion. Scoring 73-76 — 149-12 — 137, Harrison finished three shots ahead of Oak Bay's John Hough and Glen Barras of Gorge Vale. Glen Meadows' Ed Beauchemin and Dick Austin of Colwood finished another two shots back.

Championship's top 20:

*-Dave Mick (RC)	74-71 — 145
Lawrie Kerr (RC)	72-73 — 145
Dave Donaldson (GV)	72-74 — 146
Don Gowan (GM)	75-72 — 147
Paul Harris (V)	73-75 — 148
Bill Harrison (GV)	73-76 — 149
Jeff Jones (GV)	74-75 — 149
Robin Steffanick (GV)	76-73 — 149
Marty Richards (GM)	78-71 — 149
Dave Anderson (V)	76-73 — 149
Mike Foreman (GM)	80-70 — 150
Dick Austin (RC)	78-72 — 150
Grant Milliken (GV)	79-72 — 151
Jim Taylor (U)	77-75 — 152
Keith Swetnam (GM)	80-72 — 152
Ed Beauchemin (GM)	79-73 — 152
Phil Scott (GM)	76-77 — 153
Scott Holroyd (GV)	79-74 — 153
Stu Holroyd (GV)	77-77 — 154
John Hough (V)	80-74 — 154

Wests in, Athletics out

VANCOUVER — It will be Victoria West and Vancouver Croatia in the Province Cup soccer final at Royal Athletic Park next Saturday.

The Bob English-coached Wests reached out for British Columbia's top soccer prize by edging New Westminster Blues 2-1 but rival Victoria Athletics couldn't stand prosperity and were unable to make it an all-Island final.

Athletics, ahead 1-0 at the half on a goal by George Hyne, seemed to lose some of their cohesion when they settled back to play defence. That enabled Croatia to find the openings in the second half and the Vancouver squad carried on for a 3-1 victory in their semi-final battle.

Wests spotted the Blues the first goal, came back quickly and then played an alert game to earn full marks. Both teams were troubled by a strong wind. Each played more effectively with the wind at their backs.

John Connors scored New Westminster's goal in the seventh minute. Garnet Moen tied it for Wests, playing with the wind behind them, at 11 minutes and Bobby Duncan scored the winner nine minutes later.

There was no scoring in the second half.

LIVING DANGEROUSLY is Toronto goalkeeper Blagoje Tamindzic, who clutches ball after making diving save as Mark Liveric of New York Cosmos leaps over him during North American Soccer League match Sunday at East Rutherford, N.J. Liveric scored twice as Cosmos defeated Blizzard 3-1.

Sulking pitcher disputes call after losing no-hitter

By The Associated Press

Bruce Kison would like to have the pitch back. Better yet, he'd like the official scorer to take the hit back.

"I wanted it so bad," said the Pittsburgh Pirates pitcher.

What Kison wanted was a no-hitter — and what he got was a one-hitter after Barry Evans doubled for San Diego with two out in the eighth inning Sunday.

A 7-0 National League baseball victory notwithstanding, Kison sulked and smarted afterwards about the scorer's call on the play. In fact, when Dan Donovan of the Pittsburgh Press ruled a hit on Evans' grounder past third baseman Phil Garner, Kison glared at the press box and raised a threatening fist skyward.

"Personally, I have doubts — it could have been a hit and it could have been an error," said Kison, who at first refused to talk to reporters, but later grudgingly relented. "I'm sure the scorer was trying to do the best he can . . . the doubt is, I don't know personally."

Garner, who tipped the ball slightly with his glove was equally unsure about the call.

"I don't know — it's hard to say," he said when asked if he thought he made an error. "I almost had it. The problem was that when the ball hit the dirt, it took off toward the line."

Kison couldn't complain about his hitting support, however. The Pirates backed him with five home runs — including two by Bill Robinson.

Kison had a dialogue with Donovan after the game, and it was remarkably civilized, considering the circumstances.

"You were the scorer," Kison said to the writer. "There's no doubt in your mind about the hit?"

"No there isn't," Donovan responded.

"It's a hit. He called it a hit," Kison said calmly.

Later, he summed up his doubts in this manner: "We're in our home park. It's questionable. It could have gone either way."

Elsewhere in the National League, St. Louis Cardinals defeated Los Angeles Dodgers 6-4, Chicago Cubs edged San Francisco Giants 2-1, Philadelphia Phillies stopped Cincinnati Reds 6-4 in the opener of a doubleheader but dropped the nightcap 12-2, New York Mets walloped Atlanta Braves 9-4 and Houston Astros nipped Montreal Expos 5-4.

Meanwhile in the American League, Johnny Grubb continued his torrid hitting, which has seen him hit safely in his last 16 games and raise his batting average from below .200 to .311.

"I hope I'm not known as the quiet man any more," Grubb said Sunday after he had homered, singled twice and scored three runs in helping Texas to a 4-2 triumph over Baltimore Orioles. The win lifted the Rangers into top spot in the West Division, three percentage points ahead of California Angels.

In other AL games Sunday, Detroit Tigers blanked Oakland A's 2-0, New York Yankees beat Chicago White Sox 3-2 in 11 innings, Boston Red Sox blasted Minnesota Twins 8-2, Kansas City Royals defeated Milwaukee Brewers 6-1, Cleveland Indians topped California 5-3 and Seattle Mariners rocked Toronto Blue Jays 10-5.

(Linescores on page 14)

Konopacki and Eckert spark Budget victories

SEATTLE — Victoria Budgets held on to second place in the Northwest International Men's Fastball League by winning two of three games at the weekend.

The defending Canadian champions opened with a 1-0 victory but had to settle for a split of a Saturday doubleheader when Woodinville Lumber came back to defeat Victoria 6-5. Budgets capped the weekend visit to Washington by shading Longview Boondocks 3-2 in 11 innings.

Now with a 10-5, won-lost record in the Northwest League, Budgets return to prepare next weekend's "Super Series" exhibition set with Edmonton Sun Drillers.

A single by catcher Sonny Phillips, Dave Williams' sacrifice and a double by outfielder Dennis Eckert ended the Sunday marathon in Longview. Because of the length of the game, a scheduled second meeting had to be postponed. It will be replayed at a later date.

Eckert's double, his second of the game, capped a good weekend for the Budget outfielder. He went 3-for-5 Sunday and also banged out a double and single in Saturday's second game.

Pitcher Andy Konopacki fired a three-hit shutout to win Saturday's opener. Konopacki, who struck out five, got the only run he needed in the third when Warren Campbell singled, moved to second on Phillips' sacrifice and then scored on another single by Williams.

* * *

Victoria 100 001 000 1 — 3 8 1
Longview 000 200 000 0 — 2 8 2
Dave Ruthowsky, Dave Wilson (8) and Sonny Phillips, Alden Govenlock (11); Tom Wiles, Gary Ernest (6) and Ted Taylor. Home run: Victoria — Reg Underwood.

Saturday

Victoria 001 000 0 — 1 4 1
Woodinville 000 000 0 — 0 3 1
Andy Konopacki and Phillips; Mark Lee and Tom Adams.

Second game:

Victoria 000 020 3 — 5 5 3
Woodinville 004 100 1 — 6 9 2
Mark Smith, Wilson (3) and Govenlock; Dave Marquhardt, Hilliard Viydo (5), Lee (6) and Adams. Home run: Woodinville — John Nelson.

Posse's shots riddle Vistas

VANCOUVER — Vistas, the Vancouver Island Soccer League's entry in the Pacific Northwest League, couldn't elude a Posse's shooting and was gunned down, 4-0, Sunday.

Derek Posse scored the first three goals as the strong and talent-laden Vancouver Whitecap Reserves stretched their victory string to seven games with the victory at Empire Stadium.

Posse scored at 42, 68 and 80 minutes. Drew Ferguson, a former Vancouver Island League performer with Powell River who signed with the pro Whitecaps earlier this year, added the final goal in the 89th minute.

Missing some key players because of Victoria Athletics and Victoria West's Province Cup semi-final games Sunday, the Island amateurs nevertheless turned in a strong showing against Vancouver's smooth-functioning reserves.

Now with a 1-1 record, Vistas' biggest problem seemed to be with the stadium's artificial turf.

"Our players are not used to it," said Vistas' Dave Unwin. "They fight it all the way."

With Vic West advancing to the Province Cup final against Croatia at Royal Athletic Park on Saturday, Vistas' scheduled home game against Vancouver Pegasus — which also was to be played Saturday — has been rescheduled for June 16.

HITTING TAPE in world record time in track meet at meet in Leipzic, East Germany, is Marita Koch. East German star ran 200 metres in 22.02 seconds Sunday to shatter her own former mark of 22.06, set last year.

Verdict surpised new bantam king

LAS VEGAS, Nev. (AP) — A surprised Lupe Pintor took the World Boxing Council bantamweight championship from Carlos Zarate Sunday with a split decision that caused a gasp when it was announced.

Pintor, who had been standing quietly in his corner, opened his mouth in obvious surprise when the verdict was announced at the end of the 15-round fight at Caesar's Palace. Zarate, however, showed little emotion at the decision although he did cover his head with his gloves.

The loss was only the second in 56 fights for Zarate, who entered at 117½ pounds. Fifty-three of his wins were by knockout and his only other defeat was to WBC super bantamweight champion Wilfredo Gomez.

Pintor, who weighed the class limit of 118, went down in the fourth round from a right-left to the head. There were no other knockdowns.

Abercrombie leads

NEW YORK (AP) — Abercrombie, the 1978 harness horse of the year, ran a 1:58 mile in winning the $50,000 Hi Lo's Forbes Pace as Roosevelt Raceway ended its spring meeting Saturday.

MORE SPORTS ON PAGES 13, 14, 18, 19

Excitement and a victory for interim Cosmo coach

By ASSOCIATED PRESS

Ray Klivecka is only an interim head coach, so he's trying to savor every moment.

"It's been quite a last day and a half," Klivecka said after coaching his first game for New York Cosmos since replacing Eddie Firmani, who was fired Friday in a team power struggle. "It's been hectic and exciting.

"We tried to play hard and win for him, which is not to say we didn't do that for Eddie." said Mark Liveric, whose two second-half goals led the Cosmos to a 3-1 victory over Toronto, snapping the Blizzard's four-game winning streak. "Ray was kind of nervous before the game. We knew we had to give 100 per cent."

In other North American Soccer League action Sunday, Washington Diplomats beat New England Tea Men 3-2 in overtime, Rochester Lancers edged California Surf 2-1 and Minnesota Kicks defeated Tulsa Roughnecks 3-2.

On Saturday, Los Angeles Aztecs whipped Portland Timbers 5-1, Tampa Bay Rowdies blanked Seattle Sounders 3-0, Houston Hurricane nipped Vancouver Whitecaps 1-0, San Jose Earthquake edged Memphis Rogues 2-1 and Philadelphia Fury shut out Detroit Express 3-0.

The Cosmos, now 10-2, went ahead on Francisco Marinho's goal at 30:33. It followed a near free-for-all when Toronto midfielder Cliff Calvert decked Cosmos midfielder Rick Davis as the two went after a loose ball.

When Davis fell to the field, clubmate Bobby Smith sprinted to Calvert, kicked him in the stomach and then landed three quick punches to Calvert's face. Both Calvert and Smith were ejected.

"It makes you feel good, but Bobby would do that for anybody on the team," Davis said. "I would have preferred he didn't get kicked out of the game. I thanked him for sticking up for me."

Liveric scored his first goal at 32:14, and his second at 72:31. Toronto's only score was by Drew Busby.

At Washington, Paul Cannell brought the Diplomats back single-handedly with three goals — the final one in the 13th minute of overtime — to erase a 2-0 New England lead.

Dave D'Errico took a pass from Nick Mijatovic five feet from the California net and headed it past goalkeeper Mike Mahoney at 73:18 to give Rochester its victory over the visiting Surf.

On Saturday, the Hurricane used the steady goalkeeping of Paul Hammond and tight marking by Howie Charbonneau in blanking the Whitecaps before 26,013 fans, the biggest crowd of the season at Vancouver's Stadium, as the Whitecaps slipped to 8-3 after a five-game winning streak. The Hurricane used three midfielders and one (Charbonneau) drew the assignment of marking Kevin Hector, the Vancouver striker who had been scoring at a goal-a-game pace. Charbonneau did his job effectively and without picking up an excessive number of fouls.

Striker Eduardo Marasco scored the game's only goal in the 28th minute, an easy tap-in on a rebound after Vancouver keeper Phil Parkes had knocked down a hard blast by Dale Russell from just outside the penalty area.

Seahawks sold out

KIRKLAND, Wash. (AP) — Seattle Seahawks have sold out their season tickets for the 1979 National Football League season.

General manager John Thompson has confirmed that 59,500 season tickets have been sold. The Kingdome has a capacity of 66,878.

Thompson said season ticket sales were limited to leave single-game tickets available for games.

An average of 3,000 tickets a game remain on sale.

The Seahawk training camp opens July 15 at Eastern Washington University in Cheney. The exhibition opener with Minnesota Vikings is scheduled for Aug. 2.

SPORTS MENU

MONDAY

CRICKET
12:20 p.m. — International match, Emus of Australia vs Victoria and District Association representative side, Beacon Hill Park.

HARNESS RACING
5:30 p.m. — 10-race program, Sandown Park.

LACROSSE
8 p.m. — Western Association, Nanaimo vs Vancouver, Duncan.

SOFTBALL
6:30 p.m. — Sidney Men's League, Sidney Hotel vs Prairie Inn, Sanscha Park.
6:30 p.m. — Senior Women's League; Bemisters vs V190, Stockers vs Breakers; Hyacinth Park.
6:30 p.m. — Macdonald Men's League; James Bay Inn vs Strathcona Hotel, Esquimalt Rebels vs Victoria Ambulance; Macdonald Park.

BASEBALL
6:30 p.m. — Senior Amateur League, Lumberworld vs Cosmos, Lambrick Park.

TUESDAY

LACROSSE
8 p.m. — Western Canada Major Junior League, Esquimalt Legion vs Burnaby Cablevision, Esquimalt Sports Centre.

BASEBALL
6:30 p.m. — Senior Amateur League, Quadra Warehouse vs Farmer Construction, Lambrick Park.

SOFTBALL
6:45 p.m. — Stuffy McGinnis Men's League; Tally-Ho vs Juan de Fuca, Central Park; Seaboard vs Sooke, Sooke Athletic Park.
6:30 p.m. — Senior Women's League; Butlers vs Pirates, Strathcona Stingers vs Combos; Hyacinth Park.
6:30 p.m. — Sidney Men's League, Travelodge vs Harvey's, Sanscha Park.
6:30 p.m. — Macdonald Men's League; Birch Builders vs Saints, Trafalgar Legion vs Mayfair Insurance; Macdonald Park.
6:30 p.m. — Heywood Men's League, Remco vs Mears Realty, Heywood Avenue Park.

Ickx now two for three

MOSPORT, Ont. (CP) — Jacky Ickx's ability to avoid trouble Sunday vaulted him into victory lane and the $22,000 winner's cheque for the second time in three Can-Am auto races this year.

The wily Belgian veteran credited his pit crew with holding him up only momentarily while topping off his gas tank en route to a 26.2-second victory.

While the 34-year-old Can-Am leader didn't have any mechanical problems with his Chaparral Lola, most of the other contenders weren't as lucky.

Elliot Forbes-Robinson drove his Spyder NF-11 car, a Bill Freeman-Paul Newman entry, to second place despite wheel problems early in the race.

"We lost a wheel weight about the third lap and just couldn't correct the problem," said the California driver. "It eventually damaged the shock absorbers and there was just no way we could run fast late in the race."

Englishman Geoff Lees got his privately-sponsored Chaparral Lola into third place, despite running most of the race without a fourth gear.

Only three of the 19 cars that got off the starting grid completed the full 60 laps around Mosport's 3.64-kilometre (2.45-mile) road course.

Ickx averaged 181.872 kilometres an hour (113.67 m.p.h) for the race, which was free of any major accidents.

Veteran George Follmer had his Prophet in fourth place, followed by Al Holbert of Warrington, Pa., in a Busch Special and Horst Kroll of Toronto, the top-placed Canadian, in a Kroll-Lola. Howard Kelly of Kingston, Ont., drove his Lola RNF, to ninth place, despite difficulties encountered with his front end.

The 11-race series, with contingency funding bringing prize money to almost $1 million in 1979, continues next weekend with the Mid Ohio race.

But Ickx won't be there. He left today for Le Mans to take part in next weekend's 24-hours of Le Mans endurance race, an event he's won three times.

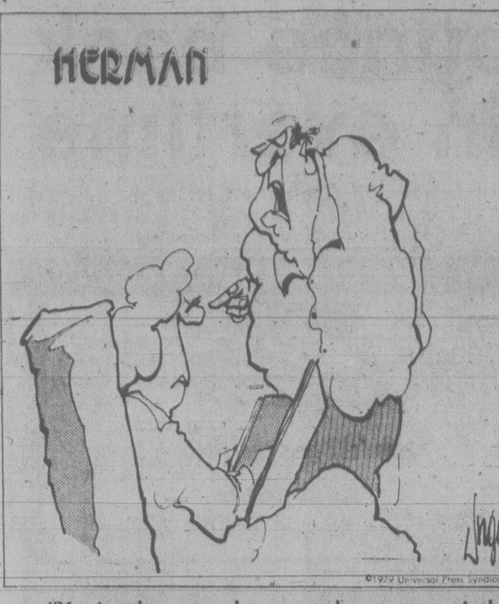

"You're the one who wanted to get married. You're the one who wanted kids. You wanted the house and the furniture and now YOU want to be LIBERATED!"

Cablevision pays for sinning ways

Times News Services

Penalties were costly to Burnaby Cablevision Sunday as the defending Minto Cup champions dropped a 15-10 decision to Coquitlam Adanacs in Western Canada Junior Lacrosse League play.

Burnaby, scheduled to face Esquimalt Legion at Esquimalt's Sports Centre on Tuesday, drew 10 minor penalties and Coquitlam was able to take advantage of eight of them with goals. Coquitlam had only four penalties.

Geordie Dean and Colin Broomfield led the winners with three goals each while John Purdon fired three for Cablevision, outshot 48-39.

And in a game Saturday, Greg Jensen scored three to pace Richmond Roadrunners to a 13-11 win over New Westminster Salmonbellies.

Rob Grant and Dave Barazzuol each scored twice for Richmond while Rob Dalzell paced New Westminster with four goals and three assists.

Binge by Bryant ends A's streak

The improving Esquimalt Universal Sheet Metal, sparked by Randy Bryant's seven goals, surprised Victoria Athletics 20-14 Sunday to deal the Victoria Senior "B" Lacrosse League leaders their first setback.

Darryll Deane counted five goals while Scott Browning and Rick Leggett each added three for Esquimalt, now with a 2-3, won-lost record. Kevin Kennedy scored five for Athletics (now 5-1) while Robbie Clifford added four goals.

In another game at Pearkes Arena, Saanich Metro Honda improved its second-place record to 4-2 by tripping winless G&W Landscaping (0-5) 19-11.

Gerry Bonk, with five goals and an assist, Bill Van Buskirk (4 and 4), Ron George (4 and 3) and Tom Lothion (1 and 9) powered Saanich. Mike Beaulac and Mike Yeager both scored three for the 'Scapers.

Uvic's soccer girls earn a trip to games

University of Victoria Vikettes will represent the Vancouver Island zone in girls soccer competition at the British Columbia Summer Games in Richmond in August.

The UVic girls captured zone honors Sunday by defeating Nanaimo 3-2 in the final of a four-team playoff at Lansdowne Junior High. Powell River finished third after defeating Duncan 5-2.

Both Vikettes and Nanaimo moved into the final in convincing fashion. UVic blanked Duncan 6-0 while Nanaimo stopped Powell River 6-1 in semi-final play.

Hornets can sting

Undefeated Saanich Hornets, already assured of their ninth league championship in 10 years, rolled to their eighth Vancouver Island Junior Bantam Football League victory Sunday by overpowering Juan de Fuca Tigers 87-0.

Oak Bay tripped Saanich Vampires 14-9 to move into a three-way tie for second with the Vampires and Tigers.

In Nanaimo, the Trojans tied Cowichan for fifth place by beating the Patriots 30-12.

Scoring:

HORNETS (87) — Gary Layton 2 TDs, Wayne Shiplack 1 TD, Doug Waldie 4 TDs, Jamie Laturnus 2 TDs, Paddy Wyman 2 TDs and 10 conversions, Ian Woodcock 1 single, team safety touch; JUAN DE FUCA (0).

OAK BAY (14) — George McGregor 1 TD and 2 singles, Jerry Dardengo 1 TD; VAMPIRES (9) — Kevin Farmer 1 TD, Ken Wilhelm 1 single and 1 conversion.

NANAIMO (30) — Mike O'Shaughnessy 2 TDs, Randy Ramov 2 TDs, Adrian Laflamme 1 TD; COWICHAN (12) — Russ Smith 1 TD, Dale Conaghan 1 TD.

SCREENS

INSIDE OUTSIDE STORMS
●
STORE FRONTS
●
MIRRORS
●
CHANGE SINGLE TO THERMO
●
GLASS

HUMPHREY ALUMINUM
382-8922
435 HILLSIDE
3-26

OK TIRE STORES
RETREADS

550x12
600x12
600x13 A78x13
650x13 B78x13
700x13 C78x13
645x14 B78x14
695x14 C78x14
735x14 E78x14
560x15
21 95 OK

F78x14
G78x14
H78x14
24 95 OK

F78x15
G78x15
H78x15
J78x15
26 95 OK

3030
NANAIMO ST.
Turn off Finlayson at Trader Vic's
386-3156
6-5

Judy again scene-stealer, but Laura also a sparkler

BURNABY — Judy Tobacco, a recognized scene-stealer, once again supplied some individual brilliance to high school track, powerful Burnaby Central bulled its way back to the top of the team pile but some of the more astute observers at the British Columbia championships found it hard to overlook Laura Mahoney.

The sparkling sprinter on coach Keith Wilson's team at Dunsmuir, Mahoney confirmed her position as one of the province's top high school sprinters with a pair of victories Saturday at Swangard Stadium.

First of all, there was her solid victory in the girls' 100 metres in 12.5 seconds.

More impressive, however, was Laura's sensational anchor leg that carried Dunsmuir to victory in the 4x400 relay. She made up a large deficit to win it at the wire.

Mahoney, who defeated Tobacco for the first time in the Vancouver Island championships in their budding rivalry over 200 metres, couldn't do it a second time. Tobacco won and Mahoney had to settle for second in the 200, one of three events the Mt. Douglas ace won at the two-day meet.

The outstanding female performer in the past two Victoria championships, Tobacco also won the 100 hurdles in 15.8 and the 400 in 57.2 and was adjudged the most inspirational athlete in the weekend meet.

Despite Judy's performances, Stan Gill's Mt. Doug crew had to settle for third place in the overall team standings.

It was clearly Burnaby Central's meet. Amassing 129 points, Burnaby Central finished a whopping 49 ahead of West Vancouver's Hillside. Mt. Doug scored 72½, 7½ behind Hillside. Prince of Wales (Vancouver) finished fourth with 50, nosing out Victoria Claremont by two points. Coquitlam Centennial was sixth with 44.

Alec Ritchie of Port Moody, who set a B.C. record of four minutes, 16.88 seconds in the 1,500-metre steeplechase, was named the meet's outstanding male.

Ritchie could thank Claremont's Doug Moffat, who also bettered the previous mark. Pressing his rival all the way, Moffat took the lead on the final turn but Ritchie reached into his reserves to nudge the Victoria runner at the tape. Moffat's time was 4:16.86.

Linda Spenst of Mennonite Educational Institute in Clearbrook was named the outstanding female after she broke Debbie Brill's eight-year high jump record with a leap of 1.73 metres.

The only other record set was in the women's 1,500 when Caroline Wallis of Magee in Vancouver recorded a time of 4:32.9.

Wallis, who also won the 3,000 metres, Tobacco and Tim Walton of Parkland in Sidney were the only competitors to score more than one individual victory.

Walton swept the men's sprints, winning the 100 metres in 11.33 seconds and the 200 metres in 22.48 seconds.

* * *

Other Victoria-area performances included:

Mt. Doug: Joy Cleland, third in 100; 4x100 girls' relay team fourth; Terry Bateman, fifth in 5,000 and third in 1,500 steeplechase; Pete Mussenden, seventh in 400; 4x100 boys' relay team third.

Reynolds: Greg Pynn, seventh in 100.

Oak Bay: Pete Skillings, fourth in 110 hurdles.

Claremont: Tony Theriault, second in 1,500 and second in 5,000; Rhonda McKenna, fourth in 400; Maeve Lydon, fourth in 3,000; Vince Harrison, fouth in 1,500.

Dunsmuir: Peggy Nelson, fifth in 3,000.

Jerry's win returns fun to his golf life

CHARLOTTE, N.C. (AP) — Jerry McGee termed his one-stroke victory Sunday in the Kemper Open golf tournament "the best I've ever handled adversity."

"I am more elated than I've ever been before in my life. This is the high point of my career."

The victory, secured with a two-stroke swing against Jerry Pate on the 17th hole, gave him a new lease on his golfing life. The negative thoughts are gone, said the man who, early last week, told a friend he was looking for a job and was considering leaving the Professional Golfers' Association tour.

His season had been marked by nothing but trouble.

He played well early in the year, then suffered rib injuries that sidelined him for nine weeks. When he returned, his game was suffering.

"I wondered if I'd ever come back, ever be able to play again, ever be able to make the top 60 (money winners) again."

On top of that, he's being sued by his former sponsors.

"I had a lot of things on my mind," McGee said after turning back Pate by a single shot with a closing-round 68 and a 272 total, 16 shots under par.

"Now all the negative thoughts are gone," grinned McGee, who won the event on his wife's birthday. "I can relax and play the rest of the season and have fun."

McGee, 35, who collected $63,000 from the total purse of $350,000, opened the tournament with a spectacular 61, blew the lead on the second day and had to play catch-up most of the way on the final nine holes.

"When you shoot 61, you're supposed to win," he said. "After shooting 61, if I'd lost the tournament, well, I don't know whether I could have come back from that or not."

But he won it. And, he said, patience was the key.

Trailing Pate by one shot, McGee missed birdie putts of about six feet on the 13th and 14th holes and left a longer one hanging on the lip of the cup at No. 15.

One birdie putt went in on the 16th, a 12-footer, and he was tied with Pate.

On the 17th, Pate had difficulty getting out of a bunker and made bogey, while McGee birdied from about feet.

That gave McGee a two-shot lead with one hole to play. He used a putter from off the green to salvage a scrambling par on the final hole that made Pate's closing birdie meaningless.

Pate, who started the day one stroke back, also shot 68 for 273.

Andy Bean, the defending champion, and J. C. Snead tied for third at 277.

J McGee	$63,000	61-74-69-68—272
J Pate	$37,800	71-70-64-68—273
J Snead	$20,300	71-65-71-70—277
A Bean	$20,300	69-68-72-68—277
R Floyd	$14,000	70-68-68-72—278
M Hayes	$2,600	69-71-68-71—279
H Blancas	$10,185	71-68-72-69—280
B Rogers	$10,185	69-71-70-70—280
B Walzel	$10,185	68-71-69-72—280
U Regalado	$10,185	71-66-72-71—280
C Stadler	$10,185	62-69-73-76—280
F Marti	$6,450	68-72-70-71—281
T Purtzer	$6,450	70-69-71-71—281
M Lye	$6,450	71-69-71-70—281
G mcCord	$6,450	67-73-69-72—281
J Thorpe	$6,450	69-72-68-72—281
R Funseth	$6,450	70-68-71-72—281
J Schroeder	$6,450	72-72-70-67—281
B Gilder	$3,950	69-69-70-74—282
B Wadkins	$3,950	67-73-70-72—282
R Caldwell	$3,950	70-68-73-71—282
L Wadkins	$3,950	72-68-70-72—282
C Rodriguiz	$3,950	72-69-69-72—282
D Sullivan	$3,950	70-72-72-68—282
M Hill	$3,950	71-71-71-69—282

Lopez a threat to wreck tour?

NEW ROCHELLE, N.Y. (AP) — Will the Ladies Professional Golf Association tour suffer if Nancy Lopez continues to dominate it?

That was the question posed to the 22-year-old after she retained her title at a $100,000 LPGA tournament Sunday.

Lopez overcame heavy rains for a two-under-par 70 in the final round, giving her a 280 total on the par-72, 6,410-yard course and a winning margin of four strokes.

"I hope not," Lopez said when the question was put to her.

She now has captured five tournaments this season — three in a row — to raise her earnings for the year to $118,475. A pro for just 22 months, Lopez has 14 victories and $331,427 to her credit.

"Last year was a good one for me and I didn't want to expect too much this time. I would like to win 10 tournaments."

On whether the tour would suffer if Lopez continues her domination, she replied: "I think the rest of the girls are playing better.

"I don't sense any sign of resentment."

Pat Bradley finished second with a four-under 284, thanks to a final-round 70, and won $9,800.

N Lopez	$15,000	67-70-73-70—280
P Bradley	9,800	66-74-74-70—284
G Toushin	$7,000	74-69-70-72—285
J Rankin	$4,167	69-74-73-73—289
L Baugh	$4,167	74-73-70-72—289
S Post	$4,167	72-69-75-73—289
D Young	$3,050	72-72-69-77—290
P Conley	$3,050	70-76-75-69—290
J Stephenson	$2,500	72-71-73-75—291
J Blalock	$2,500	74-74-71-72—291
A Tu	$2,100	74-71-63-75—293
J Clark	$1,462	73-76-74-71—294
D Massey	$1,462	74-74-73-73—294
J Smith	1,462	73-74-73-74—294
K McMullen	$1,462	71-76-73-74—294

DEALERS
LAWNBOY — MTD
BRIGGS — TECUMSEH
SALES & SERVICE
Lawnmowers — Engines
Outboards — Chainsaws
Light Industrial Equip.
NEW — USED
Convenient
Downtown Location
D & R MOWERS
& ENGINES LTD.
615 Chatham
384-5551
6-16

TILDEN

NO-GIMMICK CAR RENTALS
Our rates are a pleasant surprise!

At Tilden, it's our policy for every station to have its rates printed and displayed—because we don't want you to think that we charge "what the traffic will bear"!

Also, we think it's gimmicky to feature absurd "come-on" prices when the real cost ends up being the kind of surprise you don't need—once you've figured it out! What we feature is what you pay!

So next time you need wheels, get them with no gimmicks—from Tilden. And as we include 200 kilometres on the house per day at most of our stations, we think you'll find our rates an even more pleasant surprise!

Featuring fine cars by General Motors.

Reservations 386-1213

VICTORIA TIRE
BRAKE SERVICE
Fast! Dependable! Guaranteed Quality!

For service, nobody beats Victoria Tire. That includes bringing your car up to full, safe braking performance.

To ensure a professional job and your satisfaction, our mechanics install only premium quality parts.

Whatever you drive, bring your car to Victoria Tire for fast dependable guaranteed brake service.

Includes resurfacing, parts and labour.

DRUM TYPE
2 Wheels
34 95
- Install new premium quality Brake linings on 2 wheels
- Resurface 2 brake drums
- Clean brake backing plates
- Check return springs and hold down parts
- Inspect master cylinder and wheel cylinders
- Road Test

DISC TYPE
2 Wheels
64 95
- Install premium quality Disc pads on 2 wheels
- Resurface 2 disc rotors
- Inspect master cylinder and disc brake calipers
- Repack front wheel bearings
- Road Test

CHARGEX
AVOID DELAY — PHONE FOR APPOINTMENT
VICTORIA TIRE
610 HERALD AT GOVERNMENT
382-6184
GOODYEAR

Coach of Canadians sees best and worst

MESTRE, Italy (CP) — Canadian basketball coach Jack Donohue now figures he's seen the best and the worst in his charges after the national squad ended an international tournament on a sour note.

"We got our heads kicked in," Donohue said Saturday after Canada lost 88-64 to a Soviet Union team to finish last in the four-team tournament.

In the gold medal match Saturday night, Italy defeated the United States' Pan-American Games team 83-81 in overtime. The Soviets finished third.

The winless Canadian squad dropped an 84-57 decision to the U.S. in Thursday night's opener and then lost a 75-71 heartbreaker Friday night to Italy.

"We never have played better in Italy than we did last night (Friday)," Donohue said. "Tonight (Saturday) was the worst we have ever played.

"But we have more talent on this team than we have ever had before. So the onus is very much on the coaching staff to straighten this out for the Pan-Am Games (in Puerto Rico next month)."

REG SLASHES USED CAR PRICES
MON., TUES. AND WED. ONLY
TO CELEBRATE THE BEGINNING OF OUR 9th YEAR WITH AMC - JEEP!

'75 MAVERICK
2-DR. GRABBER → $3295

'77 GREMLIN "X" → $3895

'74 FORD "LTD" → $2995

'73 DO
COMPLETE WITH [illegible]PIC CAMPER →

'70 PLYMOUTH
SEDAN → $995

'76 PLYMOUTH
ARROW → $3495

'76 CHEV VEGA → $2495

★ EACH CAR GUARANTEED AND GOV'T SAFETY TESTED
"CONTINENTAL BANK FINANCING"

BONUS! BONUS! BONUS!
WITH EACH OF THE ABOVE CARS BE OUR GUEST FOR DINNER FOR 2 AT "STUDIO 66" IN THE RED LION MOTOR INN!

"CONTINENTAL BANK FINANCING"
Reg Midgley
Motors Ltd.
736 CLOVERDALE AVE. 385-8756
DL 00347
6-4

New Soviet gymnastics star

TOKYO (AP) — Soviet newcomer Stella Zakharova won the women's combined individual title and defending champion Alexandre Ditiatin of the Soviet Union captured the men's crown in the 1979 World Cup gymnastics championships Sunday.

The 15-year-old Zakharova scored 39.30 points — 9.65 on the balance beam and 9.95 in floor exercises Sunday, following 9.90 in the vault and 9.80 on the parallel bars Saturday. Zakharova was unheralded until she captured the Soviet championship in May.

Competing in the two-day combined individual contests were 25 men and women. Today, the eight best gymnasts in each event were bidding for honors in individual events.

Emilie Eberie of Romania and Nelli Kim of the Soviet Union shared second place in the women's section with 39.15 points.

Nadia Comaneci of Romania, the 1979 European gymnastics champion and 1976 Olympic champion, received a perfect score of 10.0 in floor exercises and placed fourth over-all with 39.00 points. She scored 9.90 in the vault, 9.30 on the parallel bars and 9.80 on the balance beam.

In the men's section, Ditiatin, who stood fourth Saturday, scored a total of 57.65 points with 9.75 vaulting horse, 9.65 parallel bars and 9.70 horizontal bar. He had 9.55 in floor, 9.35 in side horse, and 9.65 in rings Saturday.

Ditiatin was third in the world championships last year.

Japan's Shigeru Kasamatsu placed second with 57.55 points and third place went to Stoian Deltchef of Bulgaria, with 57.40 points.

Carolan lifts Builders

With a lineup, basically, that is a year out of junior ranks, Juan de Fuca Builders have proved to be the surprise package in the Stuffy McGinnis Men's Softball League.

But, as long as they have Len Carolan, perhaps their triumphs should no longer be unexpected.

The talented young pitcher fashioned a no-hitter and came around to save a decision for Bob Fletcher in a sweep of a Sunday doubleheader at Central Park that boosted the Builders into a first-place tie with Seaboard Construction.

Carolan faced only 23 batters, two over the minimum, as Juan de Fuca belted Strandlund Brothers 9-0. Catcher Terry Strandlund, on an error, and Bob Caldwell, on a walk, were the only batters to reach base against Carolan, who struck out 11.

Breezing along with a 5-0 lead, Fletcher and Builders ran into trouble in the second game when Strandlunds struck for four runs in the top of the seventh, with three errors contributing to most of the damage. Carolan came on to get the final two outs through strikeouts.

Sooke K&R rebounded from a double setback Saturday in Port Angeles to defeat last-place Labatts 8-4 in another Sunday game. Port Angeles moved into third place in the eight-team league by defeating Sooke 6-4 and 1-0 Saturday.

At Heywood Park, a strong but sometimes-beneficial wind wrecked pitchers' earned-run averages in three games in the Heywood Men's League. Batters connected for 11 homers as Ingraham Hotel, Brentwood Merchants and Capital Builders scored victories.

Ross Swanton clouted a two-run job and Gary Appleton added a three-runner to help Ingraham to a 10-9 victory over Mears Realty.

The greater burst came as Brentwood and Capitals split a doubleheader.

Bob Lougheed and Tom Hatcher each connected for a pair while Don Frampton and Dale Ewasiuk added other circuit blasts as Brentwood outgunned Capitals 12-7. Barry Milne and Al Goldade homered for Capitals to run the homer count to eight for one game.

Ewasiuk also homered in a losing cause as Capitals took the second game 6-2.

HEYWOOD LEAGUE

Ingraham 10, Mears Realty 9
Capital Build. 7-6, Brentwood 12-2

McGINNIS LEAGUE

Sooke	002 600 0	— 8 11 3
Labatts	000 000 4	— 4 5 4

Ron Fedosenko, Mel Nelson (7) and Jim Boyd; Pete Devana, Larry Hall (4) and Ross Barnett. Home runs: Sooke — Boyd, Mike Lee.

Strandlunds	000 000 0	— 0 0 2
Juan de Fuca	001 215 x	— 9 13 1

Al Strandlund, Larry Bednarz (6) and Terry Strandlund; Len Carolan and Pete Rumsby. Home runs: Juan de Fuca — Rob Coldwell, Carolan.

Second game:

Juan de Fuca	200 020 1	— 5 8 4
Strandlunds	000 000 4	— 4 7 2

Bob Fletcher, Carolan (7) and Rumsby; John Kilgour and T. Strandlund. Home runs: Juan de Fuca — Mike Penner, Fletcher.

Saturday

Sooke	000 200 2	— 4 8 2
Pt. Angeles	004 020 x	— 6 5 1

Fedosenko, Nelson (5) and Boyd; Denny Sullivan and Sonny Berglin. Home run: Port Angeles — Jim Anderson.

Second game:

Sooke	000 000 0	— 0 4 0
Pt. Angeles	000 000 1	— 1 3 0

Nelson and Boyd; Jerry Sparks and Berglin. Home run: Port Angeles — Anderson.

Unhappy Stocker weekend

It wasn't a happy weekend for Victoria Stockers North Americans in the Vancouver Senior Women's Softball League.

Playing at Vancouver, Stockers not only dropped four decisions, but they also lost the services of catcher Terry Hughes for at least four weeks.

In the opening game of a Saturday doubleheader against the league-leading Vancouver Eldorados, Hughes was injured while tagging out a runner at the plate. Taken to hospital, she underwent an operation for a dislocated thumb and had the injured hand placed in a cast.

With Terry's departure leaving the club with the minimum of nine players, the Victorians were tripped twice by the Eldorados, both times by 5-3 counts, and they were downed 7-0 and 7-3 in a Sunday twin bill against Vancouver Merchants.

Pitcher Debbie Derkson held Merchants to six hits in the 7-3 struggle while Stockers were connecting for seven hits, including two each by Lee Wallace, who rapped a home run, and Colleen Johnson.

There was, however, some solace for Stockers. Now holding down third place behind Eldorados and Doc's Blues, they have the league's leading batter in Sandy Ferguson, who is banging the ball at a .458 pace.

Cricket reps show skill during league matches

If Sunday's success stories continued for another day, some members of the Victoria District Cricket Association representative side could have been giving the touring Australian Emus some trouble in a match this afternoon at Beacon Hill.

Among the reps who displayed considerable skill in league matches Sunday were Tim Lord, who scored 85 runs, Peter Nation (72), Tony Quarless (46), Steve Hanson (34), Dave Gladders (29) and Kortwright Richards, who took three wickets for the skimpy cost of 10 runs as Oak Bay routed Saanich by six wickets.

Even tougher on Saanich batsmen were Kortwright's brother, Eric Richards, who took three for eight runs, and Tim Brierley, three for nine.

After dismissing Saanich for 50 runs, Oak Bay scored 52 for four wickets as Brian Tetlow and Jan Aten, both not out, contributed 18 and 15 runs, respectively.

Gladders collected his runs on the Beacon Hill pitch while Incogs were playing to a draw with Castaways, but had to yield the batting spotlight to Incog clubmate Jeremy Goodwin, who turned in a sparkling 100, not out, effort.

Rob Wilson added 28, not out, and Bevan Grant captured three for 13 for Incogs, who declared at 199 for six and then watched Quarless help Castaways resist the attack to finish at 137 for seven.

Nation and Hanson were in action at Windsor Park, where their Alcos side had to settle for a draw with Albion after declaring at 209 for nine. Despite some effective bowling by veteran John Moss (three for nine), Albions, aided by 23 runs each from John Money and Brian Heaps, were at 106 for eight when time ran out.

Lord was the big man at Duncan as Cowichan defeated Nanaimo by 47 runs. Cowichan collected 171 runs, 32 of them by Peter Downs, and then dismissed Nanaimo for 124.

Viking star ends career

BLOOMINGTON, Minn. (AP) — Mick Tingelhoff, veteran centre and offensive captain of Minnesota Vikings, has announced his retirement from football.

Tingelhoff, 39, played 17 National Football League seasons with the Vikings after coming to the team from Nebraska in 1962.

Starting in the pre-season of his rookie year, one year after the expansion Tingelhoff never missed a regular-season or playoff game, starting 240 consecutive regular-season games.

FAVORITE WINS

SALZBURG, Austria (AP) — Favored Gregg Hansford of Australia won three events in an international motorcycling competition Sunday.

MINOR BASEBALL

BABE RUTH
Gordon Head Cosmopolitan
Cedar Hill 13, Big Barn 0
Captain Scott's 3, Cablevision 2
Blue Moon 13, Webb & Trace 11
LITTLE LEAGUE
Gordon Head
University Heights Esso 8, Victoria Evening Optimists 7
Vantreights 7, Cablevision 6
Acme Painting 8, G.H. Shell 6
SATURDAY
BABE RUTH
Triangle
Block Bros. 16, Dairy Queen 2
Legion #91 20, Ridley Bros. 14
LITTLE LEAGUE
Hampton
Evening Opt. 10, Saan.Kiwanis 9
Rawlings 9, Canadian Legion 4
Domans 8, Palm Dairies 5
Gordon Head
Vic. Ev. Opt. 10, Cablevision 9
Univ. Hts. Esso 17, Acme Pntng 2
Vantreights 13, Grdn Hd Shell 12

Bowling berth earned

Allan Jones and Lionel Nichols defeated Victoria clubmates Archie Allardyce and Bert Bennett 23-13 Saturday at Oak Bay to claim the Vancouver Island berth in doubles at the British Columbia Summer Games lawn bowling competition at Richmond in August.

Previously, the Victoria West rink of Doug Boyle, Ed Brown, Don Forbes and Dick Prismall captured the fours berth and Nanaimo's Dan Grieve, Gerry Hinde and Gord Coughtry became the triples representatives.

The singles representative will be determined following playoffs at Gordon Head later this month.

Basanta Leads Panther Victory

Panthers, sparked by Mike Basanta's six goals, belted Hawks 9-0, Kings edged Lions 2-1 while Eagles and Dragons battled to a 1-1 draw in Victoria Little Boys' Field Hockey League play Saturday.

Eagles nipped Dragons 2-1 in a junior match.

Timbermen bounce back for deadlock in overtime

Nanaimo Timbermen came from behind twice to eventually tie the league-leading New Westminster Salmonbellies 12-12 in Western Lacrosse Association action at Nanaimo Saturday.

In another game, Coquitlam Adanacs, who had lost second place to Victoria Shamrocks earlier in the week, regained the runner-up spot with a 22-16 victory over Vancouver Burrards in Coquitlam.

New Westminster led 6-4 at the end of the first period and 9-7 at the end of the second. Nanaimo, which twice trailed by four goals, tied the game on a goal by Pete Rushton at 12:28 of the third period.

In the 10-minute overtime period, Paulo Brundro scored his third goal of the game to give New Westminster a 12-11 lead, but Ron Sage scored his second goal of the game with 16 seconds left to salvage the tie.

Other New Westminster scorers were Bob Tasker, with three, Bruce Turris and Jack Fulton with two each, and Eric Coweison and Derek Dickson, with singles.

Ron McNeil scored four goals for Nanaimo. Brian Evans clicked twice, while Randy Noble, Mike Walsh and Bob Avender had one each.

New Westminster used two goalies, lifting Jim Greenwell after he let in the first four shots he faced. He was replaced by Arnie Bird, who stopped 50 shots.

For Nanaimo, Mac Maude made 50 saves.

At Coquitlam, the Adanacs scored three goals in 40 seconds to break a 12-12 tie.

Dan Wilson and Moe Jodoin each scored four goals to lead the Adanacs, who trailed 12-11 heading into the final frame.

Gord Quilty fired three goals for the winners, while Mark Valastin and Dave Durante each added two. Matt Aitken, Fred Klomp, Ray Durante, Dave Cochrane, Wayne McAuley, John Caviglia and Tim Kelly completed the scoring.

Pat Ryan and Pat Differ each counted three goals for Vancouver, while Doug Hayes, Dan Perreault and Eric Otterstrom tallied twice. Brian Campbell, Bill Foote, Steve Aird and Mike McMillan added singles.

John Lewis and Greg Thomas combined for 46 saves for Coquitlam, while Dave Evans and Kelvin Gill turned aside 36 shots in the Vancouver net.

* * *

	W	L	T	F	A	Pts
New West	9	1	1	150	119	19
Coquitlam	5	6	0	155	140	10
Victoria	4	4	1	94	96	9
Nanaimo	3	6	2	117	130	8
Vancouver	4	8	0	149	180	8

NEXT GAME: Tonight — Vancouver vs Nanaimo at Duncan.

JACKSON SIDELINED

NEW YORK (AP) — Outfielder Reggie Jackson, suffering from a torn leg muscle, has been placed on the 15-day disabled list by New York Yankees.

We Care About You . . .
3200 DOUGLAS VICTORIA
WILLE Dodge • Chrysler
Between Mayfair and Town & Country Malls
and Your Car!
Dependability is the Word . . .
SEE US FIRST for
VANS, TRUCKS and MOTOR HOMES!!
6-8

HOT AND COLT.
Colt 45
Colt 45
Colt 45
COLT 45. GREAT TASTING B.C. BEER.

PLAYERS PREFER
ARDMORE GOLF COURSE
930 ARDMORE DRIVE
656-4621

NOTICE
CAPITAL REGIONAL DISTRICT PARKS
Lifeguard programme for Elk-Beaver Lake Regional Parks — Summer of 1979
Beaver Lake, June 4-September 3 inclusive. 12:01-8:00 p.m., 7 days a week
Hamsterly Beach on Elk Lake
June 29-September 3 inclusive
12:01-8:00 p.m., 7 days a week
No lifeguards at Eagle Beach
No dogs or horses permitted on or near the beaches during the months of May through September.
For further information please call 478-3344.
Capital Regional District Parks

NOW 2 LOCATIONS TO SERVE YOU!
CCM SALE!!
We take trades
RUSS HAY BICYCLE SHOP
2542 Government St.
384-4722
1215 Esquimalt Rd.
388-6712

11%
ONE YEAR GUARANTEED CERTIFICATES
We welcome minimum investments of $500. Interest rates may be negotiated on investments of $100,000 or more.
Offered by
First Investors Corporation Ltd.
Associated Investors of Canada Ltd.
Call your nearest Principal Financial Centre for information
PRINCIPAL
598-4524
1821 Fort Street
9 to 5 weekdays
Saturday til noon
598-3341
2033 Oak Bay Ave
9 to 5 weekdays
Saturday til noon
in Nanaimo 754-3421
Inquiries from rural general agencies welcome.

empress
350 ENGINE SPECIAL

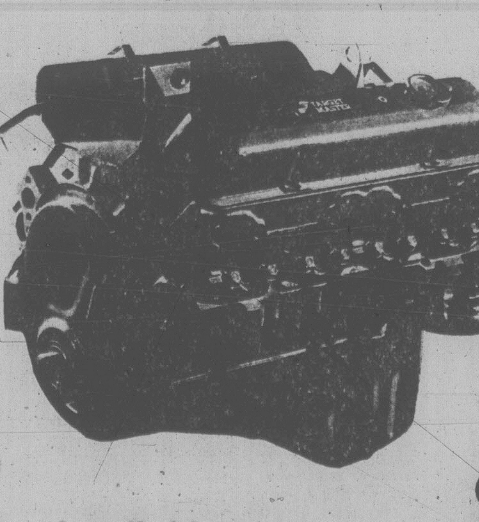

Repower your car or light-duty truck now with a brand new G.M. TARGETMASTER
For cars or trucks 1970 or newer, this 350 engine is a complete long block with four-bolt main caps, 8.5 to 1 compression, 1.94 intake valve and 1.5 exhaust valves.
installed by our factory-trained technicians . . . $1212.50
$995 complete
● VISA ● MASTERCHARGE ● GMAC FINANCING AVAILABLE IF MONTHLY PAYMENTS DESIRED
Complete Car Service at Douglas Street at Topaz. Phone 382-7121 and ask for THE SERVICE DEPARTMENT
A lot of good names. All in one place.
EMPRESS PONTIAC • BUICK • GMC LTD. 2867 DOUGLAS STREET (AT TOPAZ) PHONE 382-7121

Joe Ryan, football hall-of-famer, dies at 77

Joe Ryan, a member of Canada's Football Hall of Fame and a founder of Winnipeg Blue Bombers, died in Royal Jubilee hospital Saturday after a long battle with cancer. He was 77.

A 140-pound native of Starbuck, Man., who had lived in Victoria for the last 10 years, Ryan was instrumental in getting the Blue Bombers operational in 1933 and managed them to the Grey Cup in 1935, the first time a Western Football Conference club won the national title.

Ryan also helped found Montreal Alouettes and was general manager of a third Canadian Football League club, Edmonton Eskimos, in the 1960s.

A sports columnist for the Winnipeg Free Press when he became involved with the Bombers, Ryan was the first football executive in Western Canada to import players and coaches from the United States. Seven Americans were on the roster of the 1935 Grey Cup champions.

After winning two more Canadian titles with Winnipeg in 1939 and 1941, Ryan left to work for the federal tax department. But he was back in football in 1946, joining Leo Dandurand, Eric Craddock and Lew Hayman in founding Montreal Alouettes.

With Ryan as general manager, Hayman as coach and former American professional Frank Filchock as quarterback, the Alouettes won the Grey Cup in 1949.

Ryan again left the game to join Cradock in a brokerage career in Toronto, but went to Edmonton as general manager in 1960 and engineered one of the biggest trades in the history of the CFL when he sent Hall of Famer Jackie Parker to Toronto Argonauts for five players.

Ryan was credited with implementing numerous rule changes and was a constant advocate of equalization of ticket and television revenues, permitting the smaller Western Conference franchises to continue operating.

He retired from football for the last time in 1963 and moved to Victoria. He was inducted into the Football Hall of Fame in 1973.

Ryan is survived by his widow, the former Helen Killeen; a son Tim, who is a sportscaster with CBS-TV in New York, and three daughters, Mary Joe, Kathleen and Cynthia.

New coach for Dolphins

VANCOUVER (CP) — The Canadian Dolphins Swim Club has confirmed that Tom Johnson, currently head coach at the Montreal Aquatic Club, will become head coach here following the Pan American Games in early July.

Farmers harvest big crop of runs but streak ends

Farmer Construction pounded out 22 hits and scored 23 runs Sunday but it didn't do much for their winning streak in the Victoria Senior Amateur Baseball League.

The streak broke off at nine because Capital Radiators came up with 23 hits and, more importantly, 25 runs to sweep a wild doubleheader at Lambrick Park.

Farmers blew a 15-3 lead in the opener. Capitals struck for 12 runs in the sixth, then punched across the winning run when Kevin Gill came through with a suicide squeeze to score Ron Arcuri in a 16-15 victory.

Capitals won the nightcap 9-8, tagging Ron Holmes with his second loss of the day. The second-game starter, Holmes was also charged with the first-game loss in a relief role.

Randy Price sparked the second victory by going three-for-four at the plate and driving in two runs. Brad MacBride banged out a two-run double in the fifth and scored what proved to be the winning run on an error.

Capitals 200 01(12) 1 — 16 11 4
Farmers 234 420 15 14 2
Larry Wedgewood, Dale Aune (2), Andy Strzlecki (4), Jeff Owen 2-1 (4), Ross Barnett (7) and Barnett, Brad MacBride (7); Terry Adam, Wayne Krimmer (6), Ron Holmes 3-1 (6) and Glen Smith. Home run: Farmers — Al Moir (1st).

Second game:
Farmers 501 000 2 — 8 8 2
Capitals 141 030 x — 9 12 0
Holmes 3-2, Ed Howell (5) and Smith, Holmes (6); Wedgewood, Aune 2-0 (1) and MacBride. Home runs: Farmers — Holmes (1st).

Cohoes capture swimming honors

The hosts came up with the most in the Juan de Fuca Cohoes-sponsored all-level short course swimming meet at Centennial Pool at the weekend.

Cohoes won six of the eight relays and tacked on six individual aggregate triumphs in the two-day competition that attracted 10 clubs, including Vancouver Arbutus and West Vancouver Otters.

Juan de Fuca swept both boys' and girls' 200-metre freestyle relays in the 10 years-and-under, 11-12 and senior divisions. West Vancouver won the 13-14 girls' relay while Victoria Amateur Swim Club took the boys' race in the same age grouping.

Juan de Fuca's individual aggregate winners were John Vanderboor (senior boys), with four firsts; Karen Coutts (15-17), with three firsts and two seconds; Jennifer Patton (11-12), five firsts; Kelly Twordik (10-and-under girls), six firsts; Sean Cowie (10-and-under boys), four firsts and two seconds, and Brian Phillips (under 8 boys), three firsts and two seconds.

Victoria Flying Y swimmers took three aggregates. They were Blake Grealy (13-14), two firsts and three seconds; Boyd Grealy (11-12), six firsts, and Rachael Addison (under 8 girls), four firsts and a third.

Lawrence Wright (15-17), four firsts and a third, and Shelly Cuppage (13-14), three firsts, were aggregate winners for VASC.

Megan Geary of West Vancouver, taking advantage of Alison Noble's absence from Sunday's competition, was the only mainland winner. Geary finished second to Noble in two senior division races Saturday but the Flying Y ace was unable to compete Sunday. Geary won her three Sunday races to capture the senior aggregate.

Top Spot Clinched

Saanich boosted its won-lost record to 8-1 and clinched first place in the Hornets Peewee Football League by blanking second-place Juan de Fuca (6-3) 8-0 Saturday at Glanford Park.

Danny Michaels scored the game's only touchdown and added a two-point convert.

Victoria, sparked by Neil Ford's three majors, clipped Gordon Head 18-6 to take over third place. Rob Heppel scored Gordon Head's major.

Louis, Bass in mat feature

Jean Louis and Bobby Jo Bass, meeting in what is billed as a "grudge match," will highlight a professional wrestling card at Memorial Arena on Thursday night.

Four other bouts are also scheduled for the card, including a mixed tag-team tussle in which Judy Martin and Bobby Jaggers will tackle Vickie Williams and Go Ryuma.

QUALITY
COLLISION
REPAIR
ON
ALL MAKES
OF
AUTOMOBILES
SATISFACTION GUARANTEED

ICBC OR PRIVATE INSURANCE
WORK WELCOME
SPECIALIZING IN COMPLETE
REPAINTS CORNER OF JOHNSON AND VANCOUVER
1010 YATES ST. 2-27 382-9121
PLIMLEY

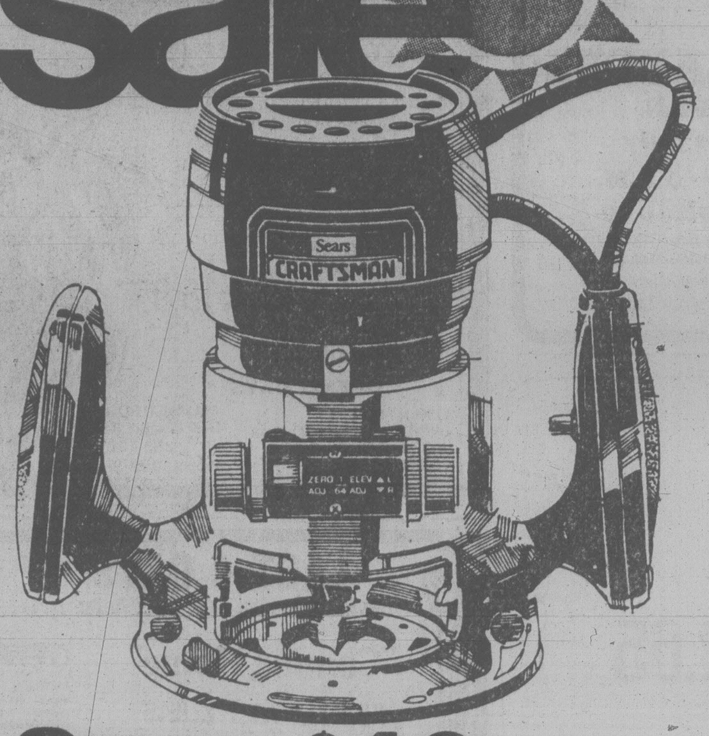

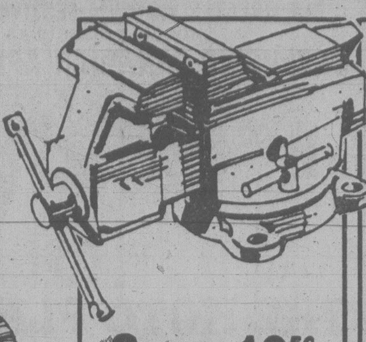

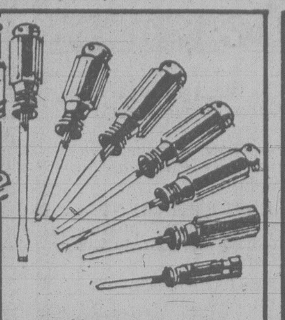

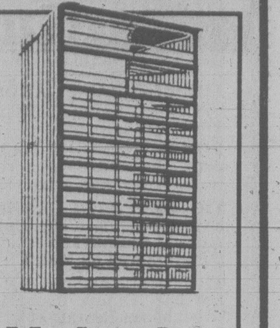

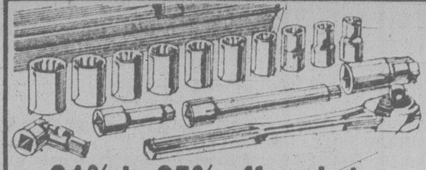

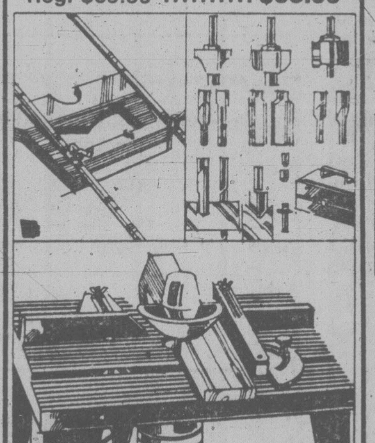

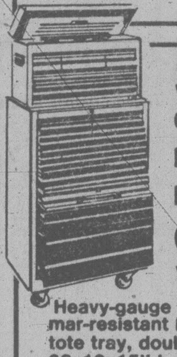

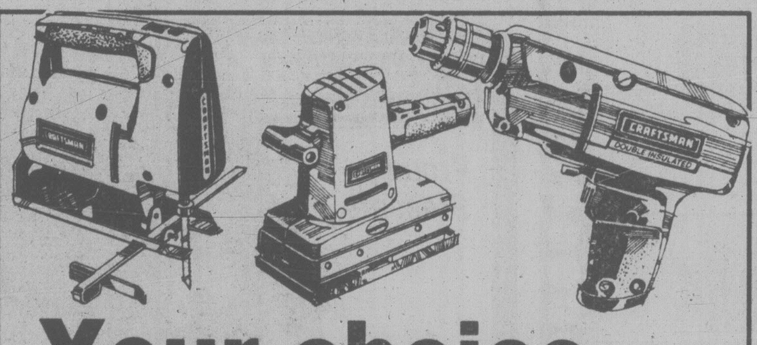

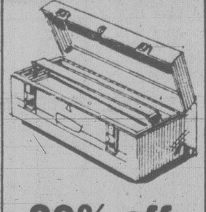

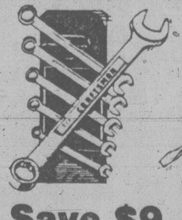

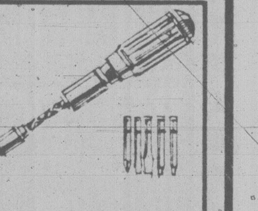

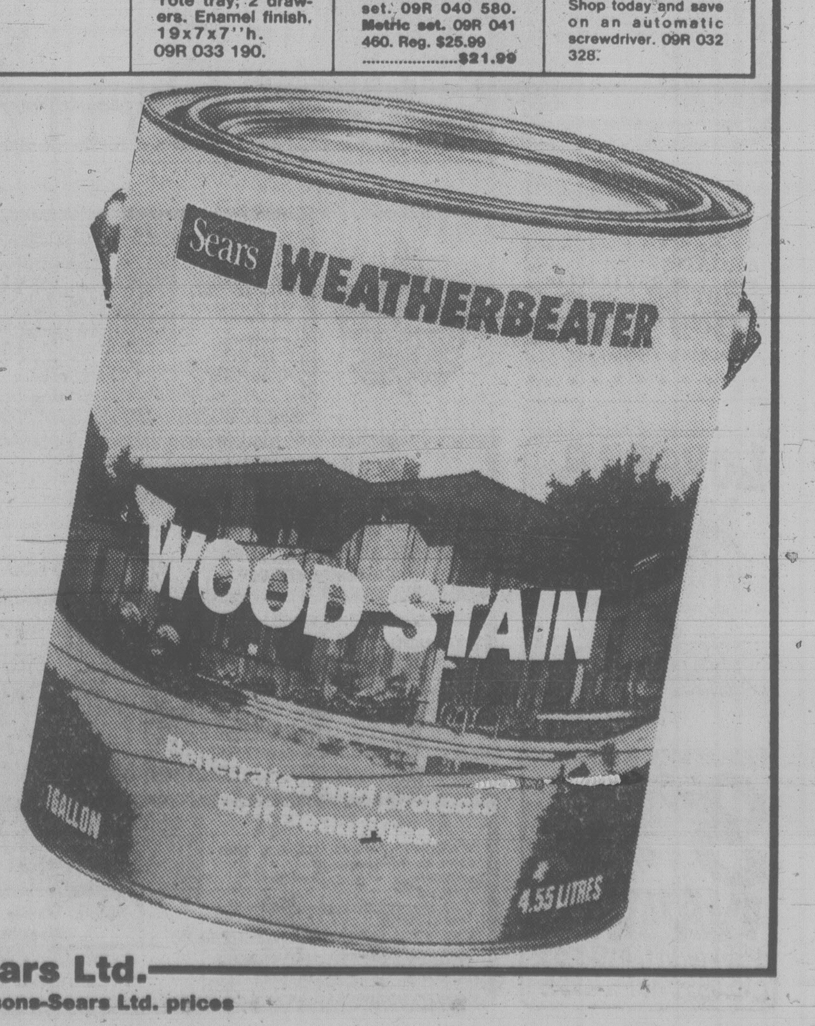

Sears
summer sale

Save $40
Craftsman router develops 1-hp* to cut even hardwood
79.99 Reg. $119.99
Trigger switch in handle; micrometer depth gauge; zero reset adjusts in 64ths up to 1½"; work light; chip shield. Ballbearing motor; 25,000 rpm. 09R 024 003.
*Maximum developed horsepower: The max. horsepower an electrical motor can briefly develop under heavy load before stalling.

Save 10.50
Sears 3½" jaw vise
13.99 Reg. $24.49
Sears vise swivels. Has 3½" jaws, opens 3".
09R 046 407.

Save $4
Craftsman screwdrivers
8.99 Reg. $12.99
Check this 7-piece set of quality screwdrivers!
09R 032 289.

Value!
44-drawer cabinet
19.99 each
Plastic storage cabinet with see-through drawers.
09R 033 141.

20%-35% off
Router accessories for super-versatility
Save $3 on Craftsman adjustable edge guide for straight cutting. 09R 024 088. Reg. $10.99 ....$7.99
Save $27. Craftsman 17-pc. router bit set. 12 bits, arbour, 3 pilots, case. High-speed Kromedge® steel. 09R 024 199. Reg. $76.99 .... $49.99
Save $8 on Craftsman 11-pc. router bit set. (not shown) 09R 024 099. Reg. $40.99 .... $32.39
Save $14 on sturdy router table. Exclusive design aluminum top with mitre gauge. 09R 024 178. Reg. $69.99 .... $55.99

21% to 25% off socket sets by Craftsman
Save $15 on ½" square drive 16-pc. socket set with quick-release ratchet. Standard 09R 042 100; Metric 09R 041 100. Reg. $69.99 ....$54.99
Save $9 on ⅜" drive 11-pc. socket set with ratchet. (not shown) Standard 09R 042 050; Metric 09R 041 050. Reg. $36.99 ....$27.99
Save $7 on ¼" drive 12-pc. socket set with quick-release ratchet set (not shown.) Standard 09R 042 000; Metric 09R 041 000. Reg. $26.99 ....$19.99

Save $23
on Craftsman's rugged 9-drawer mechanic's chest
99.99 Reg. $122.99
Heavy-gauge steel chest has mar-resistant Red enamel finish. Includes tote tray, double socket divider. 26x12x15" h. 09R 033 226.
Save $30 on 12-drawer Craftsman roller cabinet. 18x27x42" high. Rolls easily on 4 casters. 09R 033 243. Reg. $229.99 .... $199.99

Your choice
Craftsman ⅜" drill, ½" sabre saw or dual-action pad sander
29.99 Each. Reg. $34.99
Craftsman ⅜" variable-speed reversible drill develops max. 1/5-hp*. 09R 022 013.
Craftsman variable-speed sabre saw. Motor develops max. 1/5-hp*. Base tilts. Edge guide included. 09R 023 329.
Craftsman dual-action sander develps max. 1.5-hp*. Switch from orbital to straight-line sanding. 09R 024 262.
Sears: Tools, Hardware (9). Phone Enquiries: 595-9111. Advertised prices in effect now thru 5:30 p.m. Sat., June 9, while quantities last.

Just say 'Charge it' on your handy Sears All-Purpose Account

20% off
Craftsman tool box
9.99 Reg. $12.49.
Tote tray; 2 drawers. Enamel finish. 19x7x7"h. 09R 033 190.

Save $9
Craftsman wrench set
20.99 Reg. $29.99
6-piece Standard set. 09R 040 580. Metric set. 09R 041 460. Reg. $25.99 ....$21.99

Save $3.50
Automatic screwdriver
6.99 Reg. $10.49
Shop today and save on an automatic screwdriver. 09R 032 328.

1/2 Price
Sears Weatherbeater Wood Stain. Top value
Last 5 days 7.49 gal. Reg. $14.99
Quart. Reg. $4.69 now $2.34
Take advantage of this half-price Stain offer now! Prove to yourself that Sears Weatherbeater oil base stains are truly great! In just one easy step they beautify and protect against the elements, penetrating and sealing surfaces. Use on unfinished or previously stained wood; touch-dry in 4-6 hours. One gallon covers up to 500 sq. ft.; quart up to 125 sq. ft. In 24 colors to match every decorating need. 3 finishes to choose from.
Solid Color Oil Wood Stain. Gal. 30R 021 741 C. Qt. 30R 021 746 C.
Semi-Transparent Oil Wood Stain. Gal. 30R 021 751 C. Qt. 30R 021 756 C.
Solid Color Acrylic Wood Stain. Gal. 30R 021 761 C. Qt. 30R 021 766 C.
Sears Paints (30) 24-Hour Teleshop: 595-3161
Advertised prices in effect now through 5:30 p.m. Sat., June 9, while quantities last.

Simpsons-Sears Ltd.
'Reg.' and 'Was' refer to Simpsons-Sears Ltd. prices

Scott's World

How about a comedian in the White House?

By VERNON SCOTT
United Press International

HOLLYWOOD — Pat Paulsen, who lost his campaign for the presidency in 1972 to Richard Nixon, will sit out the 1980 election unless he is drafted by a grass roots groundswell of support from the great unwashed.

Paulsen, jaundiced in outlook and shifty of eye as ever, believes it's possible to unhorse President Carter next year. He is sure, however, that none of the prospective candidates has shown good early foot.

The saturnine comedian, who slouched along the hustings eight years ago, thinks California's Governer Jerry Brown may have the best shot.

"Jerry is giving Carter an image problem,'' Pat opined. "He flew off to Africa with Linda Ronstadt to attract attention. Now I hear Carter is going to Africa and he's taking Kate Smith along.

"Of course, Brown said he and Linda didn't do anything in Africa. But that's not news. He doesn't do anything with her in California either.

"If Linda and Jerry move into the White House, it will be the second time in a decade that the oval office will be filled with recording equipment.

"A lot of hopefuls are really dull. Take Robert Dull, er, ah, Dole, for instance. He could beat Pat Boone in a bland contest.

"Gerald Ford isn't Mr. Excitement either. Every time I see him on the tube I think I've lost the color on my television set. If you believe in reincarnation, Ford will come back as yogurt.

"Some people think Ronnie Reagan has a chance. I say he's a man for the 80s, the 1880s. Every morning when he gets up he runs to the window and hollers, 'The British are coming! The British are coming!'

"John Connally of Texas may not make it. He had an accident the other day when he ran into himself changing parties.

"Teddy Kennedy hasn't made up his mind. He can't decide whether to run for the presidency or to give pompous lessons to the Pope. He can talk for hours on subjects nobody cares about.

Paulsen entered the New Hampshire primary in 1972 on the Republican ticket — the Democratic ticket was crowded — opposing Nixon, Ashbrook and McClosky.

He won't admit he was defeated.

Entertainment Guide

THE BUTCHART GARDENS — 75th Anniversary — Open every day of the year — Gates now open 9 a.m. to 10 p.m.

ROMANTIC NIGHT ILLUMINATION — Every evening, the entire 35 acres, the Ross Fountains — transformed into a fairyland at dusk.

THE BUTCHART GARDENS ENTERTAINMENT — Every evening "The Butchart Gardeners" provide musical fun for adults and children 7:00 p.m. to 9:00 p.m. followed by Walt Disney Cartoons.

THE BUTCHART GARDENS RESTAURANTS — The Butchart Dining Room 10 a.m. to 5 p.m. . . . The Greenhouse Restaurant 11 a.m. to 7 p.m. . . . Coffee Bar always open.

THE BUTCHART GARDENS SEED/GIFT SHOP — Choose seeds of your favorite flowers specially packaged in the Gardens.

35 ACRES OF GARDENS — An invigorating stroll through these majestically beautiful gardens followed by tea or a fine meal in one of our restaurants combines for a fine Spring outing.

RHODODENDRON TIME — One of N. America's largest collections now in bloom.

FOR FURTHER INFORMATION — Phone 652-2222.

STRATHCONA HOTEL — British Columbia's largest night-life centre, 919 Douglas St., 383-7137. Featuring "THE OLD FORGE" Nightclub with live music of "THE BROTHERS FORBES AND FRIENDS." 3 Discotheques — "THE STING," "THE CUCKOO'S NEST" and "IVY'S" and a unique lounge called "BIG BAD JOHN'S" featuring Hillbilly atmosphere. Luncheon served daily in "THE STING" and lunch and dinner served in the "CUCKOO'S NEST."

CENTURY INN — ENTERTAINMENT PLUS!! "FORTY THIEVES DISCOTHEQUE" — Officially rated the Island's No. 1 Disco — Victoria's only total dance experience in an Uptown Cabaret atmosphere — Best Sound, Best Light & Fog Show, 3 rooms, free attendant parking. "OUR PUB" presents the best exotic dancing in town daily noon to 6 followed by Disco Dancing 'til midnight. Century Inn, Pandora at Government on Centennial Square, 383-1151.

STEWARTS — Presents dining with Louise Rose, lunch with George Essihos in Market Sq., 388-7021.

RED LION INN — Victoria's total entertainment centre . . . going Hollywood. Victoria's only Dinner Theatre — 5:30 to 7 p.m. tonight.

STUDIO '66' — Dine and Dance to your favourite Stars . . . a sound and light extravaganza.

TONY ENG Magician tonight.

THE GREATER VICTORIA FESTIVAL SOCIETY
proudly presents an
EXCLUSIVE CANADIAN APPEARANCE
THE KOTO PLAYERS
OF OSAKA, JAPAN
one performance only
FRIDAY, JUNE 8th — 8 P.M.
McPherson Playhouse
Tickets available at McPherson Box Office, Hatley Park Brandy Wine, Hillside Mall
Produced by Paul Mascioli for
Prestige Entertainment Agencies Ltd.

FEATURE OF THE MONTH
STEWART'S RESTAURANT
MELANIE SALAD (a vegetarian delicacy)
DUCK A L'ORANGE (with Louisiana stuffing)
Served with fresh vegetables and potatoes Parisienne
SOUTHERN PECAN PIE avec Chantille
BEVERAGE
12.95 per person
SHRIMP COCKTAIL
TOSSED GREEN SALAD (with Stewart's topping)
PHEASANT FOR TWO au Champagne Bouquetiere
SOUTHERN PECAN PIE avec Chantille
BEVERAGE
15.95 per person
OPEN 7 DAYS
LUNCH FROM 12
DINNER 6-11, SUNDAY 5-10
JAZZ NIGHTLY WITH LOUISE ROSE
5-14
MARKET SQUARE
Corner of Johnson and Wharf
388-7021
Proper Dress Required

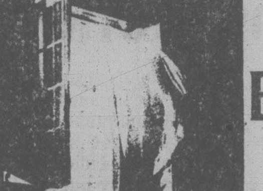

CANADIAN ODEON THEATRES
"THE PROMISE" ... to love each other forever ... but the next time they meet he won't even know who she is.
MAT. FRI., SAT., SUN. 1:30, 3:20, 5:10
NIGHTLY 7:10, 9:15
odeon 1
780 YATES STREET 383-0513

THE PRISONER OF ZENDA
Starring PETER SELLERS
MATURE
odeon 2
780 YATES STREET 383-0513
MAT. SUN. 1:30, 3:15, 5:15
NIGHTLY 7:10, 9:10
Children and Golden Age $1.25

Watership Down
GENERAL
Some Violent Scenes (B.C. Director)
Children $1.25
MAT. SAT. 2:00
NIGHTLY 7:00, 9:00
counting house 1
BROAD AT BROUGHTON 383-3434

The story of a woman with the courage to risk everything for what she believes is right.
Norma Rae
MATURE
SALLY FIELD
MAT. SAT. 2:00
NIGHTLY 7:05, 9:15
counting house 2
BROAD AT BROUGHTON 383-3434

THE EXORCIST
MAT. SUN. 2:05, 4:30
NIGHTLY 7:05, 9:20
haida
808 YATES STREET 382-4278
RESTRICTED A Very Frightening Picture. Some Extremely Coarse Language. (B.C. Director)

YINNIE'S
WHERE DOWNTOWN GOES DOWNSTAIRS
LUNCH & DINNER SPECIAL
$2.65
Chicken Chow Mein
Sweet & Sour Chicken
Fried Rice
Egg Roll
MONDAY TO FRIDAY till 9 p.m.
Fully Licensed Dining Room
1175 Douglas at View 382-9631

LAST 4 DAYS
Best Actress Jane Fonda Best Actor Jon Voight
in "Coming Home"
NIGHTLY AT 7 & 9:15
RESTRICTED
WARNING: Occasional sex, some coarse language (B.C. Director)
QUADRA Quadra at Hillside 382-3370

THE RESTRICTED VERSION
"FAIRYTALES"
Nudity & Sex Throughout
RECONSTRUCTED VERSION (B.C. Director)
AT 7:15 & 9:00 P.M.
towne cinema
AIR CONDITIONED
382-5922/808 DOUGLAS
NOOTKA COURT MALL
2nd WEEK!

LIVE
DINNER THEATRE
only $13.95 • 5:30 p.m. • nightly
Our stars take you on a magical journey through Hollywood's great musical and comedy moments.
FUN • LAUGHTER • GOURMET DINING
GOIN' HOLLYWOOD
RED LION INN
3366 Douglas 385-3366

Stop
wasting your MONEY . . .
Look
around to save MONEY . . .
Listen
to any LP BEFORE you buy . . . at
KELLY'S STEREO MART
6-7

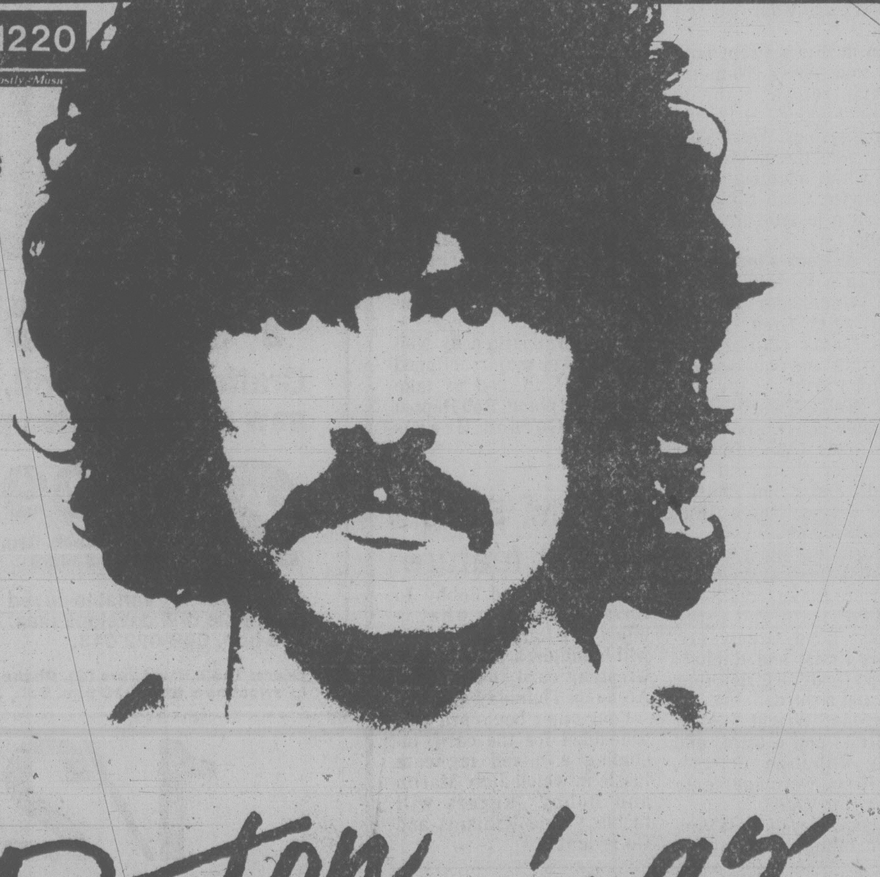

CKDA 1220
Fresh Sound / Mostly Music
Proudly Presents
Burton Cummings
WITH VERY SPECIAL GUEST
STONEBOLT
SUNDAY, JUNE 10, 8 P.M.
VICTORIA MEMORIAL ARENA
TICKETS: $7.50 Advance $8.50 Day of Show
Tickets Available at Arena Box Office and Hillside Mall
PRODUCED BY MCM
6-4

ARCADE
Fun City
2 p.m. to 9 p.m. Weekdays
10 a.m. to 9 p.m. Weekends
VANALMAN and HIGHWAY 17

FAMOUS PLAYERS theatres

HELD OVER
WARNING: Some coarse language (B.C. Director)
MATURE
"Lord Olivier offers a gem of a performance."
GEORGE ANTHONY, TORONTO SUN
A Little Romance
OAK BAY 2184 OAK BAY AVE. 598 2213
LAURENCE OLIVIER — SALLY KELLERMAN
Evenings 7:00, 9:05 - Golden Age $1.00

A triumphant blend of live action and Disney animation
GENERAL
Sun. mats 1:30, 3:20, 5:10
Evenings 7:00 and 9:00 p.m.
CAPITOL 805 YATES ST. 384 6811
Children $1.50
WALT DISNEY PRODUCTIONS' Bedknobs and Broomsticks

WARNING: Some violent scenes (B.C. Director)
MATURE
Sun. at 1:30, 3:25 5:20, 7:00, 9:05
Weekdays at 7:00, 9:05
CORONET 836 YATES ST. 383 6414
They'll Blast . . . Bulldoze or Blow-up anyone who stands in their way.
FIREPOWER

AT BOTH THEATRES
WARNING: Parents: Comedy with some coarse language (B.C. Director)
MATURE
ROYAL 805 BROUGHTON 383 9711
TILLICUM DR-IN TILLICUM & BURNSIDE 382 7531
HELD OVER 2nd WEEK THE FUNNIEST MOVIE EVER MADE
BLAZING SADDLES
ROYAL: Sunday 1:30, 3:20, 5:15, 7:00, 9:05
Weekdays 7:00, 9:05 p.m.
EXTRA-DRIVE IN ONLY- "STEELYARD BLUES"
Gates 8:30 Show Dusk

LOBSTER NIGHT
EVERY TUESDAY!
FULL LOBSTER TAIL DINNER
8.95 SERVED WITH SALAD, RICE PILAF, VEGETABLE GARLIC BUN & HOT DRAWN BUTTER...
IVANHOES
1314 GOVERNMENT ST
CALL 383-0913 FOR RESV.

Blood and deformity take top prizes on Broadway

NEW YORK (AP) — *Sweeney Todd*, a bloody tale of revenge, and *The Elephant Man*, a poignant story of a deformed young man, dominated Broadway's Tony Awards as the best musical and best play of the 1978-79 theatre season.

"This is a cutthroat business — they had no choice," said Winnipeg-born Len Cariou, who took the top acting award in a musical for his portrayal of Todd, the demon barber of Fleet Street, who dispatches his victims with a straight razor.

Cariou, artistic director of the Manitoba Theatre Centre in the mid-1970s, had two previous Tony nominations — in 1970 for a role opposite Lauren Bacall in *Applause*, and in 1973 for a role opposite Glynis Johns in *A Little Night Music*. He also played opposite Elizabeth Taylor in the film version of *A Little Night Music*.

Sweeney Todd picked up six more awards Sunday night including a fourth Tony for Angela Lansbury as best actress in a musical. It also won best director-musical, Harold Prince; best score, Stephen Sondheim; best book, Hugh Wheeler; best scenic design, Eugene Lee, and best costumes, Franne Lee.

The Elephant Man, written by Bernard Pomerance, also brought Tonys to Carole Shelley, who tied with Constance Cummings of Wings as best actress in a drama, and Jack Hofsiss, as best director.

Tom Conti, making his Broadway debut, took the best actor award for his role as a paralysed sculptor in the English drama, *Whose Life Is It Anyway?*

A couple of special Tonys brought the audience to its feet.

Walter Cronkite, television news anchorman, gave an old friend, composer Richard Rodgers, the Lawrence Langner Award for lifetime achievement in theatre, saying: "Millions of persons around the world have sung, whistled, hummed and danced to Richard Rodgers songs. Richard, from them, well done."

Jane Fonda presented her father, Henry, with an unexpected special award. Fonda, a host of Sunday's award show, made his Broadway debut in 1929 and only recently finished a tour as a Supreme Court justice in *First Monday in October*.

"It's not because of the length of time, but because of the quality of his work," Miss Fonda said in praising her father.

Fonda won the humility prize of the night with his response. "I guess this is for being a survivor. I've never been wildly happy about being me. I never really liked myself. But on the stage I had an opportunity to pretend I was Mr. Roberts, Clarence Darrow and Justice Dan Snow. You've got to be sure I'm grateful."

Joan Hickson and Michael Gough carried off Tonys for their roles in the English comedy, *Bedroom Farce*, which originated at the National Theatre of Britain.

Tonys for featured actress and actor in a musical went to Carlin Glynn, the madam, and Henderson Forsythe, the sheriff, in *The Best Little Whorehouse in Texas*.

Michael Bennett and Bob Avian received Tonys for best choreography for *Ballroom*, now closed. They also won in 1976 for *A Chorus Line*.

Roger Morgan accepted a Tony for the spectacular lighting effects in the now-closed *The Crucifer of Blood*, a Sherlock Holmes mystery.

Tony winners Len Cariou, Angela Lansbury, Carole Shelley and Tom Conti

Mexican spitfire role over - Moreno

TORONTO (CP) — The anger boils to the surface when Rita Moreno talks about her past, her years in Hollywood playing Mexican spitfires, gypsy temptresses, Indian maidens and hookers.

"I refused to play one more of those stupid Latin roles screaming, 'You feelthy Yankee peeg, you stole my gold.' I knew I had a finer talent, and I wanted to make it grow."

Miss Moreno, 47, winner of the Oscar, the Emmy, the Grammy and the Tony, the highest awards given by the movie, TV, recording and theatrical worlds, has made her point. She's the only woman to have won all four. (Barbra Streisand has them, too, but one was honorary.)

She has brought her new nightclub act to Toronto and in an interview in her hotel suite, she curled in an armchair and jumped up often to pace the carpet and imitate other actors.

She described herself as a survivor who now lives in the best of all possible worlds — fantasy, glamor, a lovely home, a husband and daughter she loves and applause.

"I've had a rare, strange career that wouldn't be discouraged.

"I've had great ups, and tremendous downs. I've been hurt. I've hated myself. I've been bitter as hell. But there's no way to stop me."

Miss Moreno won an Academy Award in 1961 for her role as Anita in *West Side Story*. But then she didn't get another movie for seven years.

Fourteen years later she blasted on to Broadwway as Googie Gomez in *The Ritz*, a role she invented and which made her a star.

But it had taken her a miserable childhood, ethnic insults, teen-age tours through seedy nightclubs, eight often bitter years as Marlon Brando's lover, studio rejection, seven years of psychiatric therapy, self-exile abroad and countless bruises to get there.

Just before showtime in Toronto, she slapped some water and hair cream on her natural curls to keep them from getting fuzzy.

"I've decided to keep it natural for the act. I can blow 30 bucks to get it nice and straight and Protestant.

"But after just one number, bang, my hair goes home."

Then she strode on to the stage and showed them what a star looks like.

Paintings stolen

ROME (AP) — A thief who apparently had an "expert knowledge of the surroundings" has stolen eight paintings worth $1.2 million from a Rome convent, police reported.

Jim Hutton dies at 45

HOLLYWOOD (AP) — Jim Hutton, the boyish-looking actor who starred in a number of movies and the television series *Ellery Queen*, is dead at the age of 45, an official of Los Angeles New Hospital disclosed Sunday.

Hutton's business manager, Murray Neidorf, said the actor died of liver cancer.

GARCIA'S
Presents for your listening pleasure ... direct from Mexico ... Alexandra, talented singer and guitarist, entertaining from Sun. to Thurs.
THIS WEEK'S SPECIAL
CHICKEN KIEV 7.85
OPEN FOR LUNCH 11:30 a.m. - 2 p.m. Mon.-Fri.
OPEN FOR DINNER 5:00 p.m. - 11:00 p.m.
RESERVATIONS PLEASE 477-7744
in the NEW
CEDAR HILL MALL LOWER LEVEL
104-1551 CEDAR HILL X RD.
"A GREAT EATING PLACE"

Amity's
NEW
RESTAURANT & LOUNGE
AMITY'S DINNER SPECIAL
"STEAK OSCAR"
Steak stuffed with crab and topped with hollandaise sauce and asparagus. Includes vegetables, slice of fruit, choice of wild rice or potato, salad and hot bread served at your table.
8.95
PLEASE PHONE FOR RESERVATIONS
Friday & Saturday Open Until 2:30 A.M.
In the downstairs lounge:
Amity presents Victoria's own
Recording Artist
TOM MIDDLETON
Colony MOTOR INN
2852 DOUGLAS 385-2441
"THE PLACE WHERE THINGS ARE HAPPENING"
6-9

"Hi There, my name's Jim.
I'm your waiter."

That's right folks, the Harbour Keg's 7 years old this Wednesday. so come on in ...
THE KEG STEAK AND SEAFOOD
and celebrate with one of Jim's specials and some good times nostalgia
HARBOUR KEG 500 FORT STREET
"See You Tonight!"

ENTER
Ceramic Competition
Bring Ceramics to Esquimalt Curling Rink
June 6, 10 a.m.-6 p.m.
Open to Public June 8-10
Sponsored by V.I.C.A.

We Care About You . . . and Your Car!
3200 DOUGLAS VICTORIA
WILLE Dodge • Chrysler
Between Mayfair and Town & Country Malls
Dependability
is our watchword in
CHRYSLER PRODUCTS, PARTS and SERVICE. We DO Care!
6-8

A really Special place to
DINE . . . OUR BREAKFAST IS VERY GOOD & LOTS OF IT.
LUNCH
Special Portuguese-Style Dinners for every day's lunch — not more than $3.75 for a full course meal. You're sure to love our food (not fancy but clean — service with special friendly smile).
Come and visit us this summer for something different
DE JOSE AMBROSIO RESTAURANT
3945A Quadra St.
(In the Lake Hill Shopping Centre)
Open 7 a.m. to 4:30 p.m.
479-3451

The Waddling Dog Inn
THIS WEEK'S SPECIAL
FROG LEG PROVENCALE
CHEF SALAD
SOLE EGYPTIENNE
served with fried egg sandwich and wine sauce
PARISIENNE POTATOES
FRESH VEGETABLE
RHUBARB PIE
COFFEE
$10.95
652-1146
AMERICAN EXPRESS, MASTERCHARGE, CHARGEX
PATRICIA BAY HWY. at Mt. Newton X, Saanichton
6-4

11 DAYS LEFT!
B.C.R.I.C.
FREE SHARE
OFFER
EXPIRES
JUNE 15.
APPLY NOW.
Banks
Trust Companies
Credit Unions
Investment Dealers
Province of British Columbia

PETER POLLEN'S

JUNE FORD TRUCK SUPER SALE

STOCK NO. 2023

'78 (NEW) COURIER PICKUP

Optional 2.3-litre 4-cylinder engine, automatic transmission, power brakes, long box, tinted glass, rear step bumper, undercoating.

SALE PRICE $5495

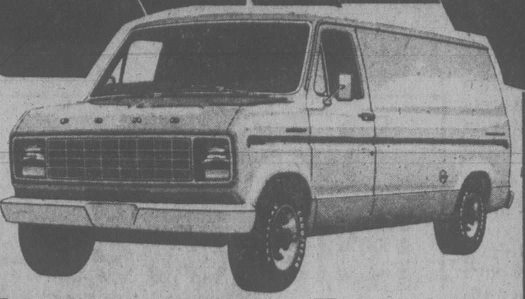

STOCK NO. 9264

E-100 ECONOLINE VAN

124" wheel base, 300 CID 6-cylinder engine, rear door glass, low mount mirrors, power steering, AM radio.

SALE PRICE $6345

STOCK NO. 9451

F-150 PICKUP

6050-lb. GVW, 300 CID 6-cylinder engine, automatic transmission, power steering, power brakes, low mount mirrors, rear step bumper, AM radio.

SALE PRICE $6465

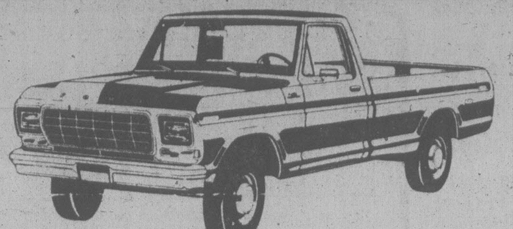

STOCK NO. 9439

F-100 PICKUP

5200-lb. GVW, 300 CID 6-cylinder engine, automatic transmission, 3750-lb. rear axle, power steering, low mount mirrors, cigar lighter, sport wheel covers, rear step bumper, AM radio.

SALE PRICE $6497

STOCK NO. 9046

F-250 PICKUP

300 CID 6-cylinder engine, 6900-lb. GVW, heavy duty vinyl seat trim, automatic transmission, power steering, power brakes, low mount mirrors, rear step bumper, (5) 7.50x16 8-ply tires, (2) mud and snow grips.

SALE PRICE $6883

STOCK NO. 9039

F-250 PICKUP

6900 GVW 351 V-8 engine, automatic transmission, power steering, power brakes, camper special package, cigar lighter, rear step bumper, (5) 7.50x16 8-ply tires.

SALE PRICE $7557

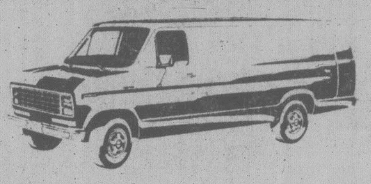

STOCK NO. 9495

E-250 ECONOLINE SUPER CARGO VAN

351 CID V-8 engine, rear door glass, 7900-lb. GVW, gauges, automatic transmission, power brakes, (5) 8.75x16.5 10-ply tires, (2) mud and snow tires, low mount mirrors, cigar lighter, sliding side cargo door, front stabilizer bar, power steering, heavy duty shocks, rear step bumper, AM radio.

SALE PRICE $8455

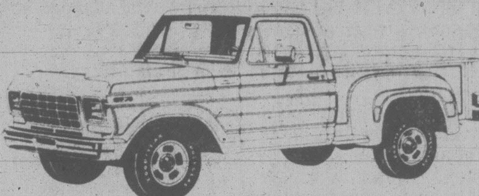

STOCK NO. 9566

F-150 4x4 FLARESIDE PICKUP

117" wheelbase, 351 CID V-8 engine, knit vinyl seat, gauges, sliding rear window, automatic transmission, sport steering wheel, low mount mirrors, handling package, bumper push bar, cab lights, light group, cigar lighter, chrome grill, heavy duty battery, (4) 10x15 6-ply raised white letter tires, (4) white spoke wheels.

SALE PRICE $9195

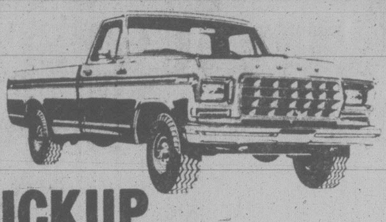

STOCK NO. 9475

F-350 PICKUP

9900-lb. GVW, 460 CID V-8 engine, two-tone paint, ranger package, sliding rear window, tilt steering wheel, automatic transmission, power steering, power brakes, camper special package, speed control, high output heater, cab lights, light group, security lock group, chrome grill, dual batteries, convenience group, rocker panel mouldings, dual fuel tanks, chrome rear step bumper, (3) 9.50x16.5 10-ply tires, (2) 12.00x16.5 10-ply rear tires, AM radio.

SALE PRICE $9957

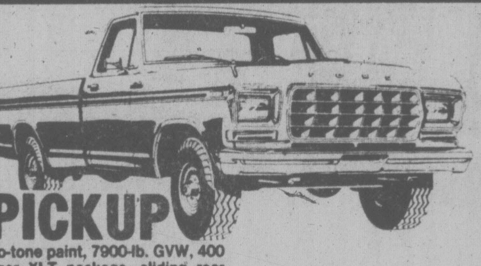

STOCK NO. 9458

F-250 PICKUP

Reguair and deluxe two-tone paint, 7900-lb. GVW, 400 CID V-8 engine, Ranger XLT package, sliding rear window, tool storage box, automatic transmission, power steering, power brakes, tilt steering wheel, camper special package, lighted vanity visor mirror, standard pickup box cover, light group, dual batteries, convenience group, deluxe wheel covers, dual fuel tanks, chrome rear step bumper, (5) 9.50x16.5 10-ply tires, AM radio.

SALE PRICE $10,190

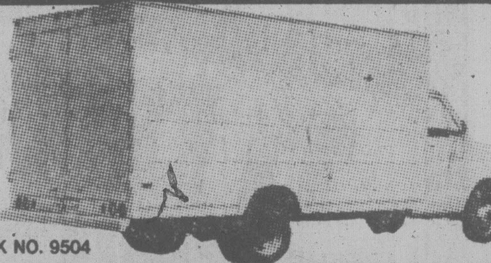

STOCK NO. 9504

E-350 PARCEL DELIVERY VAN

158" wheelbase, dual rear wheels, gauges, automatic transmission, power steering, power brakes, (7) 8.00x16.5 8-ply tires, cigar lighter, dual horns, heavy duty battery, 14-ft.x8 ft. cargo box, solid partition with sliding door, spare tire carrier, AM radio.

SALE PRICE $10,795

STOCK NO. 9233

E-150 CAPTAIN'S CLUB WAGON

Special two-tone paint, 351 CID 8-cylinder engine, moveable rear door glass, Chateau trim option, power door locks, automatic transmission, power steering, power brakes, (4) reclining and swivel Captain's chairs, rear seat bed, steel belted whitewall tires, low mount mirrors, auxiliary heater, sport roof rack, polished aluminum wheels, dual fuel tanks, tilt steering wheel, electronic tune AM/FM cassette stereo system, undercoating.

7-PASSENGER (DEMONSTRATOR)

SALE PRICE $13,998

CHECK OUT THESE SUPER USED TRUCK BUYS!!

STOCK NO. 6099A

'76 FORD F-250 XLT SUPER CAB

360 engine, automatic transmission, power steering, canopy, one owner.

SALE PRICE $6700

STOCK NO. 6101A

'77 FORD F-250 4x4

Front mounted winch, 4-speed transmission, power steering, sparkling red paint.

SALE PRICE $7200

STOCK NO. 6102A

'77 GMC ¾-TON 4x4

A one-owner, in top condition, automatic transmission, power steering.

SALE PRICE $6700

STOCK NO. 1610A

'75 GMC SUBURBAN

Only 39,000 miles, automatic transmission, beautifully finished in deep maroon.

SALE PRICE $5900

STOCK NO. 6028B

'76 FORD DELIVERY VAN

New white paint, automatic transmission, power steering, low mileage.

SALE PRICE $6500

STOCK NO. 6067A

'75 DODGE MAXI VAN

Automatic transmission, power steering, priced to sell quickly.

SALE PRICE $3100

STOCK NO. 5999B

'73 TOYOTA LANDCRUISER 4x4

Only 44,000 miles, in excellent condition.

SALE PRICE $4500

STOCK NO. 9355B

'78 RANCHERO GT AND CANOPY

Deluxe Brougham Trim, trailer towing package, automatic, and many luxury items.

SALE PRICE $8300

SALE ENDS JUNE 11

D.L. 5373

384-1144
YATES
and
COOK

PETER POLLEN FORD

ON THE SPOT BANK FINANCING

6-4

IT'S ALL IN THE FAMILY, as older kids help younger kids at James Bay Community School in program developed by kindergarten teacher Patricia Whitely. Program involves students from grades five and six classes helping the kindergarten children develop reading and writing skills. Above, as Mrs. Whitely looks on, Grade 5 students Kim Wright, second from left, and Tracey LaVanway inspect the stick-man art of Jesse Ludtke while Gordon Reedel at left quietly puts the finishing touches on his artistic creation. At right Monika Majewski gives Tina Gould a helping hand printing the letters of the alphabet.

Married state is healthiest

family

By JANE E. BRODY

Numerous studies in recent years have emphasized the high toll that bereavement and loneliness can take on human life and health. With divorce and widowhood on the increase, marriage on the decline and the extended family all but gone, growing numbers of people are living alone.

According to a report in a recent edition of the *Journal of the American Medical Association*, this fact and the spiraling cost of medical care demand that more attention be paid to the effects of marital status on health.

A British study of the close relatives of 488 persons who died showed that in the year after becoming widowed, the death rate among surviving spouses was 10 times higher than among married people of comparable age and sex.

Another study at Montefiore Medical Center in New York disclosed that in the first 15 months after being widowed, older persons with such major medical problems as heart disease or diabetes became much worse and were more likely to seek medical help than those of the same age who were not bereaved.

And the new report points out that high rates of illness and death can be found among persons who are separated or divorced and, in some circumstances, among those who remain single as well. Being married and residing with one's spouse (without regard to the quality of the relationship) is the healthiest of marital states, statistics show.

The author of the report, Dr. Anne R. Somers, a specialist in family and community medicine at Rutgers Medical School in Piscataway, N.J., says the statistics from 1940 through 1961 show that among men and women at every age, married people on the average live longer than the single, widowed or divorced.

Although data relating death rates to marital status are not available for the 1970's, recent national health statistics show that, except for persons who never married, married people make the least demand on the health care system.

For example, a 1976 survey by the U.S. National Center for Health Statistics showed that married persons saw their doctors an average of 5.4 times and were restricted by illness for 20.2 days during the year, while the comparable age-adjusted figures for widowed persons was 6.4 doctor visits and 28.2 sick days; for those separated from their spouses, 7 doctor visits and 38.8 sick days, and for the divorced, 6.5 doctor visits and 30.7 sick days.

For reasons not entirely clear, persons who had never married had the lowest rates — 4.7 doctor visits and 19.3 sick days. However, the statistics include maternity care, which would inflate the illness rates for married persons more than others.

The data on admissions to mental hospitals are far more striking. In 1975, according to the U.S. National Institute for Mental Health, among married persons 89.9 per 100,000 Americans 14 and older were admitted to a state or community psychiatric hospital.

For those who had never married, the rate was seven and a half times higher — 685.2 per 100,000; for the widowed in was 701.1 per 100,000, and for those separated or divorced it was the highest — 865.6 per 100,000. In each marital category the rates for men were much higher than those for women.

Similarly, among residents of nursing homes in the United States in the mid-1970's, only 12 per cent were married, 64 per cent were widowed, 19 per cent had never been married and 5 per cent were divorced or separated (divorce being uncommon among this older generation).

A main reason for these statistics is obvious, Dr. Somers said in an interview. Elderly, ill persons who live alone often cannot care for themselves.

In his book, *The Broken Heart: The Medical Consequences of Loneliness*, (Basic Books, 1977), Dr. James J. Lynch, a psychologist at the University of Maryland School of Medicine in Baltimore, notes that unmarried persons not only visit physicians more often but also stay in hospitals longer than do married people with similar illnesses.

"Individuals who live alone — widows and widowers, divorced and single people — may be particularly vulverable to stress and anxiety," Lynch believes, because they "continuously lack the tranquilizing influence of human companionship during life's stresses." This increased vulnerability to stress, in turn, makes them more susceptible to physical as well as emotional illnesses, numerous studies have suggested.

For those who have recently been widowed or separated, medical personnel should offer supportive therapy, some doctors contend. The Montefiore team, Drs. Alfred Weiner and Irwin Gerber, showed that those who received supportive psychotherapy for several months following bereavement were less likely to need medical treatment or medication than those who did not get such care.

Rather than avoiding discussion of the deceased with the bereaved and trying to "take their minds off" grief, the researchers suggest, friends and relatives should do just the opposite. As part of preventative medical care, they urge hospitals to establish "bereavement clinics" to assist the survivors.

The stresses of remaining single or becoming divorced may be easing as these states become socially more acceptable, Dr. Somers said. There has also been a recent about-face — albeit a slight one — in the declining rate of marriage and a slowing of the increase in the divorce rate.

According to Dr. Somers, it is too soon to know the permanence of these trends or what effect they may have on health. But if Holmes' data are any indication, the effect of changing marriage and divorce rates will be minimal. His data show that "happy" life events can be as stressful as unhappy ones.

A Chinese garden: Beauty amid chaos

By NAN ROBERTSON

NEW YORK — To the untutored Western eye, the first impression is chaos.

The Chinese garden — contrasting with the contemplative, serene, orderly and more easily grasped Japanese garden — appears to be a restless, anarchic, crowded place, with jumbles of pockmarked, grotesque rocks, buildings, bedless plantings and no lawns at all.

"A Chinese garden is very intense," said Maggie Keswick, a 38-year-old Englishwoman who has spent many years studying its meanings and mysteries. "You must take it slowly. You must not dash through it. It was meant to be walked through, meant to release your imagination and let your mind fly. Once you get to the heart of it — rocks and water — you're only just beginning."

MISS KESWICK
. . . take it slowly

Miss Keswick's family has lived and worked in China for 125 years. Her father, who had "an absolutely passionate commitment" to it, was a major trader in China and the chairman of the Sino-British Trade Council.

Now his daughter has written a book called *"The Chinese Garden"* (Rizzoli), the first such since Osvald Siren's classic *"Gardens of China"* 30 years ago. It is profusely illustrated with Miss Keswick's own photographs, some taken in parts of China not accessible to most foreign travellers. It is much more than a book on gardens, for it provides some extraordinary insights into the culture and philosophy of that great and ancient civilization.

"I spent the whole of my childhood travelling between Shanghai and England," said Miss Keswick, who has a merry face anchored by a chin that brings Joan Sutherland to mind. "I was always in the company of my Scottish nanny who was tall and thin, not a fat, cozy nanny. She adored China, absolutely adored it. She spoke not a word of Chinese. She was always exclaiming 'Hoots awa!' and then she'd go 'Tee-hee.'"

"I can just about order breakfast in Chinese." Miss Keswick said of her facility with the language. "I deeply regret it, more than anything in my life." Her two closest friends were the English-speaking Chu sisters, Lillian and Deanna, and "they taught me Chinese manners," she added. Then the little English girl was sent away to school at home.

When she returned, at the age of 20, it was "as if we had seen each other yesterday."

It was 1961, and Miss Keswick began then to unravel the secrets of Chinese gardens. The houses of Peking, she found, expressed a logical, hierarchical, Confucian view of man interacting with man. "There gardens are Taoist, showing man interacting with nature. The point is that the garden is always moving, like the patterns of changing clouds."

Miss Kewwick said the huge standing rocks were meant to be "restless, energetic, powerful, even frightening," and then "you have this smooth, reflective, contemplative, peaceful water.

Comparing Japanese and Chinese gardens, she went on: "A Japanese garden is so perfect that you feel man almost a desecration. The garden is perfect without you. Man is such a part of Chinese gardens. The gardens have very profound meanings and significance. It's not just a place for contemplation. It's profoundly serious, but not at all solemn. It's a place to live in, for family outings, very jolly parties, little amorous dalliances."

New York Times

FATHERS
are
FASCINATED
by
many things at
THE ROCKHOUND SHOP
777 Cloverdale 388-5341
Tues. to Sat.
DISCOVER US SOON!
(especially before Father's Day, June 17)

ANNOUNCEMENT
2nd Look Studio
Now Under New Ownership
Esther Dalgety
invites you to drop in, say Hello and see what we have to offer. We specialize in
● Wig service
● Perma lashes
● Brow arch
● Make-up artistry
● Facials
● Perma nails
Mayfair Centre 153—3147 Douglas 385-2042
6-4

MOVING OUT SALE!
TOP LEATHER FASHIONS IS MOVING OUT OF McKENZIE MALL.
We invite you to take this opportunity to make substantial savings on top quality leathers.
25% to 50% OFF
LADIES' AND MEN'S LEATHER FASHIONS
Big selection of smooth and suede leathers for ladies and men. Hurry! These fantastic savings will only be offered until we move out. Help us clear this stock!
● COATS ● JACKETS
● VESTS ● PURSES
● ACCESSORIES, ETC.
TOP LEATHER FASHIONS
McKenzie Mall at McKenzie and Shelbourne
Open 9:30 to 5:30 Monday to Saturday and Friday 'til 8 p.m. Ph. 477-1244
Master Charge and Visa Credit Cards Accepted!

For The
SPRING ENGAGEMENT
ROSE'S JEWELERS
1317 Douglas St. Downtown
4-30
Featuring
COLUMBIA
DIAMOND RINGS

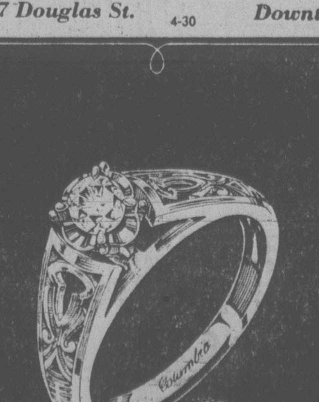

LADIES
SUMMER SANDAL
CLEARANCE
☆ SAVE 44-46% ☆
ON THESE FAMOUS BRANDS
HELENA
Hand made leather upper with soft leather lining — moderate heel on dressy styles — crepe sole on casual styles — size range 6-10 B, 7-10 AA — White, navy, bone and tan — not all sizes in each style.
REGULAR PRICE 36.95 "SALE PRICE 19.95"
CELEBRITY
Quality leather upper with full leather lining and leather sole — size range 6½-10 B, 7-10 AA, 7-9 D — Tan and beige — not all sizes in each style.
REGULAR PRICE 49.95 "SALE PRICE 27.95"
EMPRESS
Hand made — fine leather used throughout for summer comfort — a sling heel closed toe, a dressy sandal and dressy pump—size range 6½-9 — all beige or tan or combination — not all sizes in each style.
REGULAR PRICE 49.95 "SALE PRICE 27.95"
OAK BAY VILLAGE SHOES
2238 OAK BAY AVE. 598-3031
9-5:30 MON.-SAT., FRIDAY TO 9 P.M.

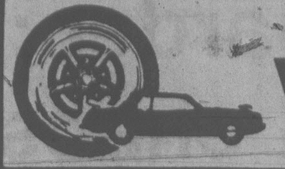

wheels

By MICHAEL LAMM

Tranny trouble hard to tackle

DEAR MIKE: The automatic transmission in my 1978 Mercury Zephyr shifts too soon. It's in top gear at about 17 mph. This is with the 200-inch 6 under normal acceleration. The dealer tells me there's no way to adjust the shift points. I remember on our old Tempest you could adjust shifts with the throttle linkage. But what's the trick on this Zephyr? — UPSHIFT

DEAR UP: You'll have to Mickey-Mouse it. The Ford/Mercury C-3 automatic has its shift points controlled by vacuum. You're apparently getting too much vacuum at the modulator. There's a vacuum distributor block on the firewall. You might try to rig up a restrictor where the vacuum hoses enter and exit the block.

* * *

DEAR MIKE: At 97,000 miles, my 1972 LeSabre has developed a trunk leak and valve-lifter noise. Engine and body are in good shape otherwise. Dealers here in town will allow me about $600 on a trade toward a new car that costs upward of $7500. As a retiree on a fixed income, I really need help. What should I do — hang on or trade? — IN A PICKLE

DEAR PICK: Hang on, by all means. You can probably replace your trunk weatherstripping yourself. Your Buick dealer can sell you new rubber. If it's a hole in the trunk, though, have a bodyshop fix it. About the engine — if it's a lifter, let it clack. Eventually you'll need a valve job, at which time replace the noisy lifters.

* * *

DEAR MIKE: I plan to go to Ireland for the rest of this year and would like to take my 1978 Firebird Esprit with me. They don't have unleaded fuel in Ireland, however. Can I have the car altered to take regular gas? — LEPRECHAUN

DEAR LEP: Yes. Remove the catalytic converter and modify the exhaust system to fill the gap. If you leave the converter in place, the leaded fuel will contaminate it. Then change your fuel-fill pipe to accept larger nozzles. Do this by buying a 1970½ through 1974 Firebird fill pipe. Keep your old filler to reinstall when you get back.

King's

featuring:

SELBY
GOLD CROSS
AIR STEP
NICCOLINI
DUVAL
COBBIES

fine shoes for women

at 1453 DOUGLAS

King's

VICTORIA Fabric Shop LTD

VISA DOESKIN
100% polyester, black, navy, cream, camel and brown. 150 cm wide. .... 9.98 m

Special Clearance of
2-WAY STRETCH NYLON
for jogging suits and general sportswear. Comes in 10 colours. 140 cm wide. Reg. 8.49 m. Special .... 5.99 m

1218 BROAD between Yates and View 382-8541

is there a part of you that's over weight

You can look and Feel Great this Summer! Don't delay another day the **TIME is NOW!** You can Shape-Up FAST with a SPECIAL **Pre-Summer** Fitness program designed specially just for You, by **Professionals.** Whats more you'll enjoy complete, latest, most modern facilities available.

pre-summer SHAPE UP
For limited time only
Must be used within 5 weeks
19 years and older
For 1st time Spa visitors only
20 VISITS $20

european spa fitness centre
595-5252
HILLSIDE SHOPPING CENTRE
6-26

Redecorating? Don't start the job in the middle

By BARBARA BASLER

Paint is one of the most cost-effective ways to decorate. Anyone can paint a room, and a paint job gives any room a new, fresh look instantly.

NEW YORK (AP) — Decorating a house or apartment is a lot like planning a trip — if you do it right.

"When you plan a trip you don't begin by listing the restaurants you want to try — you begin by planning where you want to go and how much it will cost to get there," says architect designer E. Lee Kennedy.

But too often, he says, the do-it-yourself decorator begins in the middle and doesn't like where he ends.

"He'll begin by spotting a terrific fabric and he'll take it home. Then he'll see a great-looking chair and buy it. That's piecemeal decorating and in the end it usually produces disappointing results."

In fact, Kennedy says, piecemeal decorating often stops short of real decorating because you've spent all you can afford and your rooms still aren't finished.

Kennedy recently taught a course on budget decorating at the Parsons School of Design in New York. And while his course was aimed at apartment dwellers, his advice can help anyone who wants to achieve a pleasing decor on a limited budget.

For the do-it-yourself decorator, Kennedy recommends "planning the over-all direction you want to go — the general style and feel and mood you want to achieve in each room."

Then, sit down and decide just how much money you can afford to spend on your decorating project.

The next step is to decide how to budget your money to achieve the results you want.

"For anyone on a limited budget, the trick is to put the money where it shows, and skimp where it doesn't show."

If you are decorating an entire house or apartment, Kennedy says to avoid spending money in the kitchen and bathroom.

"Both these rooms can eat up a budget, and you will have very little to show for your investment," he warns. "Tile, for example, is very expensive, and kitchen cabinets can cost anywhere from $1,000 to $5,000."

Improvements to these rooms can come later with the replenishing of the decorating coffers.

In a living room, den or bedroom, watch the walls, windows and lighting, Kennedy says. All of these can make important contributions to the look and feel of a room, and they can be spruced up inexpensively.

"Paint is one of the most cost-effective ways to decorate. Anyone can paint a room, and a paint job gives any room a new, fresh look instantly."

Windows, he says, are important because they give a room a finished look. Allow money for bamboo blinds, sheer curtains or some patterned fabric you can hem and use as curtains.

Because lighting fixtures can help set the tone of a room, Kennedy recommends replacing old, ugly fixtures with any of the new, inexpensive styles now available.

Furniture is the big budget decorating item, and Kennedy suggests investing most of your money in a few good, expensive pieces.

"If you spread your furniture money equally among all pieces," he explains, "you wind up with a bargain-basement look."

He advises buying a good sofa and rug, or a fine coffee table and chairs, and mix these with some inexpensive pieces.

"That way, you're spending your money where it shows, and creating a room that will have some style and elegance."

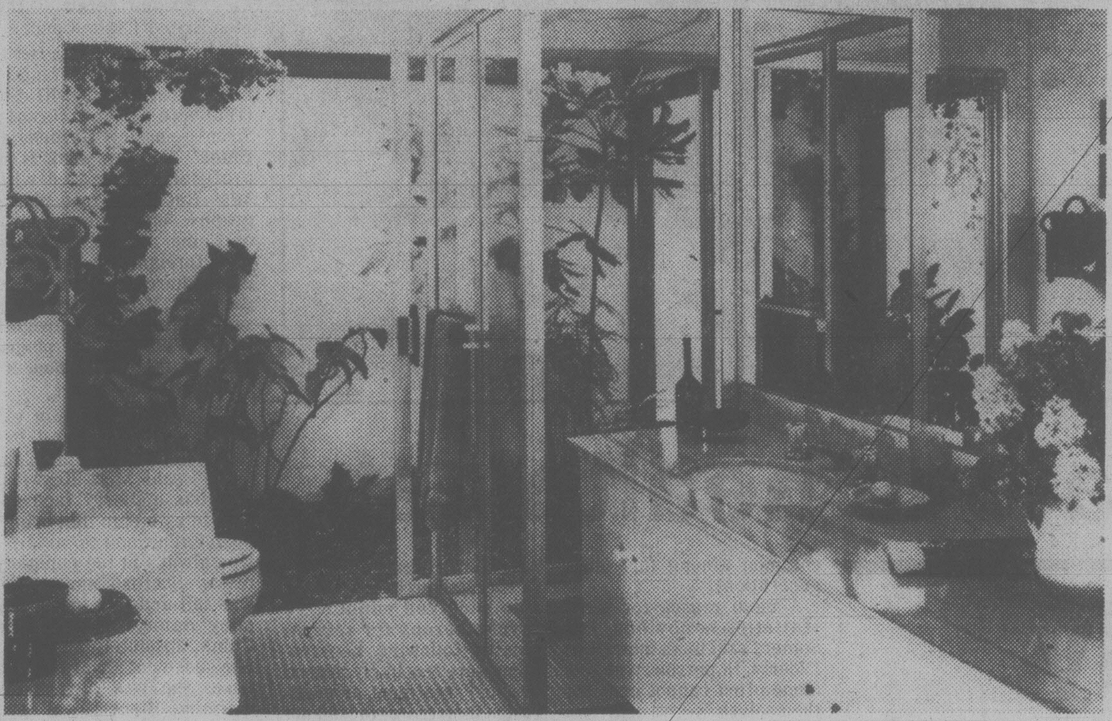

Note washbasins in separate cabinets, across from each other

Bathrooms real challenge

By PAULINE GRAVES

Because of its small size and the type of equipment installed, a bathroom is hard to decorate. All sorts of cutesy things can be done with shower and window curtains, and of course, colors and materials can make a big difference in the ultimate appearance. But, since it is primarily a functional room, individuality is hard to come by. Emphasis then should be on basic, good design.

Shown here is such a bathroom. The over-all impression is one of beautiful simplicity because of the no-frills look and the clean lines. Although outside, the plants seem part of the room and they soften the austere structural materials, the marble counters and the ceramic tile floor. A glass sliding door next to the toilet opens onto the plated area, which really brings the garden area into the room.

This immediately adds five more feet to the bathroom because the eight-foot high wall that surrounds the garden space becomes the bathroom wall. Tempered glass that encloses the shower makes the illusion possible because of its see-through quality.

Frosted glass would give privacy to the shower, but also would loom large and would block out half of the garden view. For watering and maintenance, there is a door in one end of the garden wall.

Mirrors fill the walls above the counters on each side of this narrow bathroom, and their reflections change the narrow appearance into one of width.

dear abby

DEAR ABBY: I never thought I'd be writing a Dear Abby letter, but I must speak out in defence of PIANO LESSON HATER, to whom you said, "I've had thousands of people tell me they were sorry they quit piano, but not one ever said he was GLAD he quit."

Well, now you can retract your statement!

My mother was a piano teacher who made me practice an hour every day from the time I was 8 until I was 15. (I'm a boy.) I never was very good and I hated that kind of music. I finally talked her into letting me quit piano and take guitar lessons. I rented a guitar and worked at every odd job I could get to pay for my own lessons and nobody had to nag me to practice, either. (I loved country-and-western and ballads, and still do.)

I suppose I should thank my Mom for having exposed me to music in the first place, but when a kid reaches a certain age, he should be allowed to select his own instrument and his own kind of music. What do you think?

HATED PIANO—
LOVES GUITAR

DEAR HATED: I think my answer was out of tune with the times. At least it certainly struck a sour note with most of my readers. Read on for more dischords.

DEAR ABBY: Please don't encourage parents to force music lessons on their children.

My wife and I decided that our son should take piano lesson when he was 9. He liked it at first, then lost interest, but we forced him to take lessons and practise an hour a day for three years.

Finally he persuaded us to let him quit piano and take clarinet. Then he quit clarinet and took trumpet. Then he quit trumpet to take guitar. After he quit guitar he took up drums!

The boy had absolutely no talent. It was a waste of our money and his time. In my opinion, forcing music lessons on children is a form of child abuse!

LONG-SUFFERING DAD

DEAR ABBY: I had piano lessons shoved down my throat for three miserable years. Practicing was punishment and recitals were torture. When I quit, even my teacher celebrated. She often told me she felt guilty taking my parents' money.

NO REGRETS

DEAR ABBY: This is an open letter to parents who are forcing their children to take piano lessons (or violin, trumpet, clarinet, etc.) STOP!

If you want your children to learn about good music, take them to concerts when they're small. Even if they don't pay close attention, they'll absorb something each time.

At Christmastime take them to a local ballet company's *Nutcracker*. They'll love it.

Expose them to opera by getting *Live From The Met* on your radio every Saturday afternoon. Even if they're doing something else, the background music will become more and more familiar each time they hear it.

SHARON

Mel's BARGAINS
USED FURNITURE and APPLIANCES
3460 QUADRA 384-3152

Dean Heights Beauty Salon
GREAT PERMS FOR THE CURLY LOOK, EXPERT CUTTING PUT YOU ON THE
Best Tressed List
FOR SUMMER . . .
It's time to get your hair in shape for carefree enjoyment of the outdoors and upcoming activities. Come in and have Norah or Jane pamper your hair to new beauty.
All shampoos, hair colorings, body lotions, etc., used in our salon are of the finest quality, and are available to our clients at regular retail prices.
Serving the Oak Bay and Lansdowne Area for Over 25 Years
APPOINTMENTS 592-7633
2877 Foul Bay Road
Down the hill from Lansdowne and UVic
4-8
NORAH LETNES, PROP.
JAYNE STONE

Seniors 'far from a drain'

"Far from being a drain on society, senior citizens have the time, energy and resources which allow them to continue to lead active, fulfilling lives and to make significant contributions to society."

So says Agora, a new Canadian foundation established to provide professional guidance and material resources to help people more fully develop individual abilities.

Individual initiative, the Agora Foundation argues, is submerged today by big business, big unions and big governments which have grown so large and complex that they no longer serve the individuals in whose interests they originally were created.

"We allow, indeed expect, government and other institutions to do many things for us which we still are capable of doing ourselves," Agora board member Richard Gordon told me. "The principles of self-help and individual responsibility seem to have been forgotten."

As an initial attempt to reverse these dangerous trends, the foundation has chosen two related areas in which to offer assistance — working with senior citizens and with non-profit organizations. Both programs are intended to assist individuals or smaller groups who wish to directly help themselves or their communities, rather than rely on outside agencies for such help.

In late April, the Foundation convened some 80 key persons for an all-day session of workshops (senior employment, continuing education, financial consulting, skills exchange, discount plant) and, later, general debate on the theme of "Seniors Helping Seniors." I attended and can report a satisfactory launching of the new project. I believe that much good will result.

I was impressed with the comprehension of the problems of older people expressed by younger people in attendance and with their enthusiasm for helping to seek solutions.

Board member Ed Waitzer, for example, made a strong plea for a continuing attack on belittling attitudes and stereotypes which limit an understanding of the rich potentials of those living in the later years.

He demanded a much more creative approach in preparation for those later years. "An approach which merely attempts to help former workers adjust to a cessation of work, increased idleness and dependence upon impersonal support is simply wrong-headed and will carry enormous social costs for future generations of older people," he said.

He stressed the importance of continuing education for persons of all ages to help them maintan their contributions to society in worthwhile occuptations. Older persons possess a wealth of experience and knowledge and greater opportunities for creative exchange would benefit both the elderly and the young, he said.

"The Agora Foundation is premised upon the great value which should be placed on the dignity and worth of the individual. We should expect a full measure of work and self-support from all our citizens. In my experience, no other group holds these values more firmly than the elderly."

How right he is! Older people come from a generation which believed in helping itself as opposed to the "why doesn't the government" mentality of today — or, as Richard Gordon put it, "a generation that did not subscribe to the free-lunch philosophy."

Send comments and questions (stamped, addressed envelope for reply) to *Victoria Times*, c/o Box 1506, Guelph, Ont. N1H 6N9.

Spring and Summer
DRESSES
20% to 30% OFF
Proportioned
PANTS
Pastel colors.
20% OFF
ALL SALES FINAL
JUNE M. CHARLTON
3 DAYS ONLY
TUES., WED., THURS.
The Petite Shop
1306 Broad St. 385-0322
6-4

Nicaragua guerrillas mobilize as general strike threatened

Wounded guerrila brandishes pistol

MANAGUA (AP) — Sandinista guerrillas mobilized for an uprising in Managua and a nationwide general strike after overrunning a town in the northwestern Nicaragua and battling President Anastasio Somoza's troops in the south.

Somoza took a helicopter tour of the southern front wearing camouflage fatigues and a pistol he was too high up to use.

Heavy firing was heard in Managua Sunday night. Tracer bullets could be seen from the Intercontinental Hotel next to Somoza's headquarters.

Seventy-five per cent of the stall owners in Managua's main market said they planned to close today. A number of moderate opposition groups endorsed the guerrillas' call for a general strike today. Lines formed at supermarkets, banks and gasoline stations during the weekend as jittery residents stocked up.

The West German Embassy removed 74 persons, mostly women and children, from Managua Sunday night on a chartered Panamanian plane that flew them to Costa Rica.

Fighting was reported in the northwest in the cities of Leon, Chinandega and Chichigalpa, and the guerrillas overran Chichigalpa Sunday.

Five foreign journalists who entered the town found the national guard, Somoza's army and police force, bottled up in its garrison. The rebels, carrying mostly small arms, barricaded the streets and set up ambushes.

A C-47 airplane circled overhead. The rebels said the plane, which mounts a .50-calibre machine-gun, had strafed guerrilla positions.

Somoza flew by helicopter Sunday to the hamlet of Sapoa, near the Costa Rican border, for a look at the fighting in the south.

The president had his helicopter fly down the Pacific coast to the Costa Rican border.

A national guard aircraft was seen rocketing just inside the border, but the presidential helicopter stayed well above the reach of small arms.

Somoza said the guerrillas were well trained, dug in and "their mortar fire is very accurate." The president, whose family has dominated Nicaragua for 42 years, said; "We probably will launch a major offensive in the south within 48 hours."

One government commander in the south said 55 guerrillas and five national guards have been killed in the fighting.

The guerrillas of the Sandinista National Liberation Front take their name from a rebel leader who fought the U.S. marines who put Somoza's father into power in the 1930s. They led a two-week rebellion in September in which an estimated 1,500 persons died. Another 1,500 have died in clashes since.

Drought cripples fish run

PORTLAND, Ore. (AP) — It will take at least a decade to rebuild depleted chinook salmon and steelhead trout runs that return to the Columbia River above Bonneville Dam, say fisheries officials.

John Donaldson, Oregon fish and wildlife director said that "the recovery of the runs will take time."

"I hope in 10 years we can see a turnaround. It may be shorter and it may be longer, though."

The comments came Saturday during a joint convention of the Oregon Wildlife Federation, the Oregon Division of the Izaak Walton League and federal and state fisheries officials.

Joe Greenley, Idaho fish and game director, said he is "sick and mad" over the record low return of spring chinook this year.

The chinook count at Lower Granite Dam in the Snake River was 4,600 last month, compared with 32,500 a year earlier, Greenley said. With the run having peaked for this spring, "this is a real crisis."

Greenley said the 1976-77 drought has been blamed for the crisis.

Most fisheries officials said the Northwest has a long way to go in resolving poor fish passage conditions at dams, irrigation withdrawals and situations that have depleted runs.

PoW atrocities?

HONG KONG (Reuter) — Vietnam accused China of maltreating Vietnamese prisoners of war today, the eve of the third exchange of prisoners taken during their month-long border conflict earlier this year.

The Vietnam News Agency, monitored here, said returned prisoners "have denounced the Peking rulers' savage policy toward them."

"When captured, they were blindfolded, tightly tied with small cords, beaten with rifle butts or sticks along the way."

The agency said that in prison camp they were forced to listen to anti-Vietnamese slander and encouraged to apply for political asylum.

DR. RONALD G. SMITH
wishes to announce that he has assumed the Dental Practice of
DRs. PRINGLE and SCOTT
at
372 CORONATION AVE., DUNCAN, B.C.
Appointment by Telephone: 748-0301
DR. R. RUZICKA, Certified Specialist in Children's Dentistry, will continue his association in this practice.

MAGNAVOX
IN-STORE SPECIAL
$100 OFF
ANY MAGNAVOX PORTABLE OR CONSOL IN STOCK — LIMITED OFFER
3 YEAR PARTS and LABOUR WARRANTY
ZENITH
1-ONLY ZENITH VIDEO RECORDER (BETAPE SYSTEM)
REGULAR $1275.00
SPECIAL $999.95
BLACK and WHITE CAMERA, Reg. $449.95. NOW $399.95
ACE TV
AND STEREO
3185 QUADRA (At Tolmie)
PHONE 388-9455
BANK FINANCING
COLOR TV—RADIO—
MICROWAVE OVENS
9-30
CHARGEX
master charge

Japanese fish boat seized off Alaska

JUNEAU, Alaska (AP) — The Japanese fishing vessel Kaiyo Maru 53 has been seized for catching and keeping halibut in violation of the United States Fisheries and Management Conservation Act, the U.S. Coast Guard says.

Lieut. Pete Wolfe said Sunday it was the first time a foreign fishing vessel has been seized in the North Pacific for fishing violations involving halibut.

Canadian fishing vessels are the only foreign ships allowed to take halibut in the 200-mile U.S. fishing zone off Alaska.

A boarding party from the coast guard cutter Storis was put aboard the 60-metre Japanese medium-stern trawler early Saturday about 16 kilometres southwest of Kiska, midway through the Aleutian Islands, Wolfe said.

He said said the boarding party found about 2,000 pounds of halibut in the vessel's holds, plus "substantial inaccuracies in the ship's logs" concerning other species of fish.

On Sunday night the Storis began escorting the Japanese boat and crew 1,760 kilometres to Kodiak, Alaska. Arrival is expected Thursday, and U.S. marshals will take the vessel into custody pending formal charges by the U.S. attorney in Anchorage, Wolfe said.

The Kaiyo Maru 53 had been licensed only to catch pollock. Any incidental catch of halibut was supposed to be thrown back and not kept, Wolfe said.

Tanzanian troops roll into Idi Amin's deserted home village in final push

Amin home empty as troops move in

ORABA, Uganda (AP) — "We have taught Amin a lesson he will never forget," the commanding officer said after taking the deposed dictator's home town and consolidating the new Ugandan government's control over the country.

The remark Sunday by Maj.-Gen. Silas Myunga was borrowed from Idi Amin, who used it against Tanzanian President Julius Nyerere in October when Amin's troops occupied part of Tanzania.

Tanzanian intelligence officers said they believe Amin is in Libya, which sent him soldiers and arms during the Tanzanian counter-invasion. A London newspaper reported several weeks ago that he was in Iraq with his family.

Myunga's men took Amin's home village of Koboko and the nearby towns of Yumbe and Moyo without resistance during the weekend, then pushed to within 200 metres of the Sudanese border, ending a 1,600-kilometre drive that began April 4.

Tanzanian offices said no more military advances are planned, and that they expect some of the many thousands of Tanzanian soldiers who took part in the campaign to begin withdrawing from Uganda soon.

The Tanzanians found one dog and one chicken in Amin's home village 25 kilometres south of the Sudanese border, and no other signs of life. The more than 1,000 villagers had fled.

There was no indication Amin had been in Koboko recently. Amin's house, a small unpainted cement building on a dirt road that forms the border with Zaire, was empty.

Koboko is 40 kilometres north of Arua, capital of Amin's West Nile province, which the Tanzanians took Tuesday. The Tanzanians are using Amin's Arua residence as a headquarters and a nearby hut as a radio room.

Amin made two British officers crawl on their knees through the entrance to the hut in 1975 when they came to seek the release of Denis Hills, a British teacher charged by Amin with spying.

NOW
10 NUMBERS DRAWN
5 X $100,000.00
5 X $10,000.00
plus prizes of $1,000.00, $100.00, and $25.00 on all ten numbers
EVERY WINSDAY
WESTERN EXPRESS 1

COMMISSION ON EDUCATION
OPEN HEARING
8:00 P.M., JUNE 5th, 1979
Richmond Elementary
(Gymnasium)
2780 Richmond Avenue
Victoria, B.C.

Now Bhutto's daughter charged with inciting

LARKANA, Pakistan (Reuter) — Pakistan's military government has begun proceedings against the daughter of executed former prime minister Zulfikar Ali Bhutto and an ex-army chief of staff for speeches they made at Bhutto's grave police sources said Sunday.

Benazir Bhutto and retired General Tikka Khan have also been charged with inciting people and violating a ban on making speeches in public places, the sources said.

Bashir Narejo, a high-ranking member of Bhutto's Pakistan People's Party, has also been charged, but no arrests have yet been made, they said.

Bhutto was hanged in April on charges of ordering the assassination of a political opponent.

In Karachi, the provincial government lifted censorship Sunday on four newspapers, including *Mushawat*, which is owned by the Bhutto family. *Musawat* had been under censorship for about seven months.

Meanwhile, students in Rawalpindi clashed with police for the second day, demanding the release of 76 students arrested in demonstrations here last week.

There were also clashes between students and police in Lahore and Sialkot.

The student protests began soon after colleges and universities opened last month following a long break during which Bhutto was executed.

Students have also been)demanding postponement of examinations, better educational facilities and more funds for universities.

Portugal gov't may fall

LISBON (Reuter) — Portugal's Socialist and Communist party leaders told tens of thousands of cheering supporters Sunday that they will join forces today to bring down the six-month-old non-party government of Prime Minister Carlos Mota Pinto.

Together, the two parties form a parliamentary majority.

"We shall present our motion of censure against the government in Parliament tomorrow," Mario Soares, Socialist party leader and a former prime minister told a rally Sunday in Aroeira, across the Tagus River from Lisbon.

In the nearby industrial suburb of Barreiro, Communist Leader Alvaro Cunhal told a mass meeting at the end of his party's four-day annual congress: "The Mota Pinto government is going to be thrown out whether it wants to go or not."

Search plane crashes

SALEM, Ore. (AP) — One of the planes searching for four Canadian rodeo cowboys missing on a light-airplane flight to San Fransisco crashed on takeoff Sunday.

Nobody was hurt when the plane was knocked to the ground by turbulence at the Medord search centre in Oregon.

The wrecks of four planes were spotted Sunday, all remains of previously-documented crashes.

Searchers saw a light on the side of an Oregon mountain Sunday night, and are investigating it today.

Ralph Claypool, the father of one of the missing cowboys, said he is not excited about the sighting. He said a similar lead earlier turned up a group of campers.

The light plane carrying the four cowboys now has been missing for 13 days. Sunday was the eighth day of the search.

The Canadian Rodeo Cowboys Association said rodeo fans donated $32,000 to a fund to support the search up to Friday.

Benefits were held at a number of centres during the weekend, and it was believed the fund now is over $50,000.

Sears Photography Studio
portraits/passports frames
20 color portraits
12.95 total
• two 8x10's
• three 5x7's
• 15 wallet size

95¢ deposit
No limit on number of packages. Our selection of poses. 95¢ additional for each added person in portraits. Choice of backgrounds. Full package orders only. No age limit—adults and family groups welcome!
This offer good for portraits taken Monday, June 4 through Saturday, June 9
"One-Hour Passport Service Available"
Sears Portrait Studio
3190 Shelbourne
Mon., Tues. & Sat., 9:30-5:30
Wed., Thurs. & Fri. 9:30-8:00
We use Kodak paper... for a good look.
Sears
Satisfaction guaranteed or your money back.

MacLAREN HEARING AIDS
Custom "IN THE EAR" AIDS
24-Hr. "Custom made earmold" service
Also all other models
"HEARING TESTED" by
JAMES A. DUNN
C. LOUISE PARTON
Government Licensed Hearing Aid Dealer and Consultant
740 YATES ST.
TRIAL PERIOD
382-4524
2-26

LAMP SHADES
Repaired or Made To Order
THE VICTORIA LAMPSHADE SHOP
493-B Burnside Rd. E. 383-1544

it's our 7th Anniversary and during the month of JUNE, every item in our store has one BIG thing in common... a
20% DISCOUNT
The Wooden Spoon
KITCHEN SHOP
ON VIEW ST.
BEHIND STANDARD FURNITURE
384-8823
6-4

ONE WEEK ONLY —
'til SATURDAY, JUNE 9
20% OFF
ALL FABRICS
IN OUR STORE
Betty's
FABRIC HOUSE
Next to K-mart in the Mall
3970 Shelbourne — 477-8021
for your shopping convenience our New Hours are:
TUES. through FRI. 10 A.M. to 9 P.M.
MON. and SAT. 10 A.M. to 6 P.M.
CHARGEX
VISA

FAMILY CIRCLE

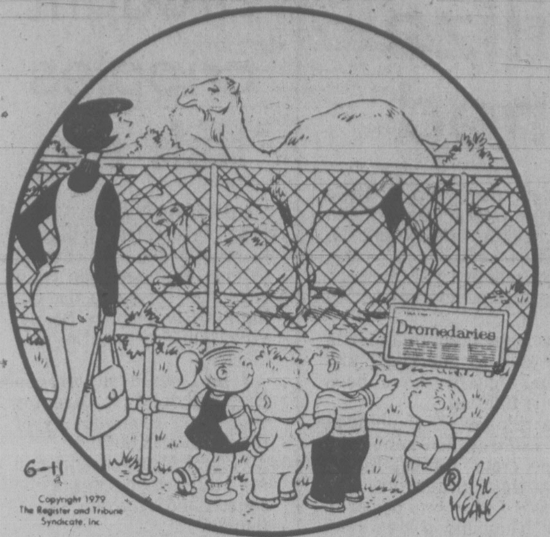
Dromedaries
6-11
Copyright 1979 The Register and Tribune Syndicate, Inc.
Bil Keane

"The sign says 'Dromedaries' but they sure look just like camels."

Contract Bridge

B. Jay Becker

South dealer.
Both sides vulnerable.

NORTH
♠10 7 5 4
♡A Q 10 5 3
◇Q 3 2
♣6

WEST
♠—
♡J 7 6 4
◇K J 9 8 7 6
♣K Q 9

EAST
♠J 9 6 3
♡9 8
◇5 4
♣10 8 7 5 4

SOUTH
♠A K Q 8 2
♡K 2
◇A 10
♣A J 3 2

The bidding:

South	West	North	East
2 NT	Pass	3 ♣	Pass
3 ♠	Pass	4 ♡	Pass
5 ♣	Pass	5 ◇	Pass
7 ♠			

Opening lead — king of clubs.

A hand played by Jeff Rubens the year he won the national Men's Pair championship is a marvelous example of how to parlay a high degree of skill with a corresponding amount of good luck to bring home a grand slam.

Rubens took West's king of clubs with the ace and played the ace of trumps at trick two. When West unexpectedly showed out, Rubens ruffed a club with dummy's ten and returned a trump, winning Easts nine with the queen.

There was only a slim chance now for the contract — the possibility of a three-suit squeeze — but Rubens elected to play for it. He led his king of hearts to the ace, returned dummy's last trump, finessed the eight, and then cashed the king of trumps and ace of diamonds, producing this position:

North
♠—
♡Q 10 5 3
◇Q
♣—

West
♠—
♡J 7 6
◇K
♣Q

East
♠—
♡9
◇5
♣10 8 7

South
♠2
♡2
◇10
♣J 3

Now Rubens played his last trump and West was in a pickle. Hoping to find his partner with the jack of clubs, West discarded the queen of clubs as declarer discarded dummy's diamond.

Rubens thereupon cashed the jack of clubs, West this time discarding the king of diamonds, hoping his partner had the ten of diamonds. But Rubens now played that card, forcing West to part with a heart. When declarer then played a heart and finessed dummy's ten, West's agony was finally over.

Tomorrow: A stitch in time saves nine.

CRYPTIC CROSSWORD

ANSWERS TO FRIDAY'S PUZZLE

ACROSS
1 Ineffable
8 Ode
9 Information
11 Believe
12 Ahead
13 Retain
15 Settle
17 Earns
18 Impious
20 Undisclosed
22 Log
23 Red-handed

DOWN
2 Nun
3 Force
4 Braced
5 Emirate
6 Contentious
7 Head-dress
10 Fall through
11 Barge-pole
14 Insider
16 Missed
19 Polka
21 Eye

CLUES

ACROSS
7 Get this loner to register (5)
8 Levelling-out time? (7)
9 Long-suffering person in hospital, for example (7)
10 Go after net profit, perhaps (5)
12 Pipers, untidily forming circle, showing they are hot (10)
15 Exists without poetry, but shows vivacity (10)
18 Tales that are spun (5)
19 To get back could be a miracle (7)
21 Dash of ham and rice is something of hybrid character (7)
22 The correct political wing? (5)

DOWN
1 The timing to have a revival, but not spiritually (10)
2 Soup for the pair of them is about right (5)
3 A depressing color? (4)
4 They immediately follow the point (6)
5 Do they guard the ways in from the south? (8)
6 Face to face with sixes round a centre (3-1-3)
11 Get mail tie which is lawful (10)
13 Joined up broken tiles in the end (8)
14 Rest on top and sleep too long? (7)
16 For Roman over 50 to change is quite usual (6)
17 Of regal size? (5)
20 A ticket for the 500th vehicle (4)

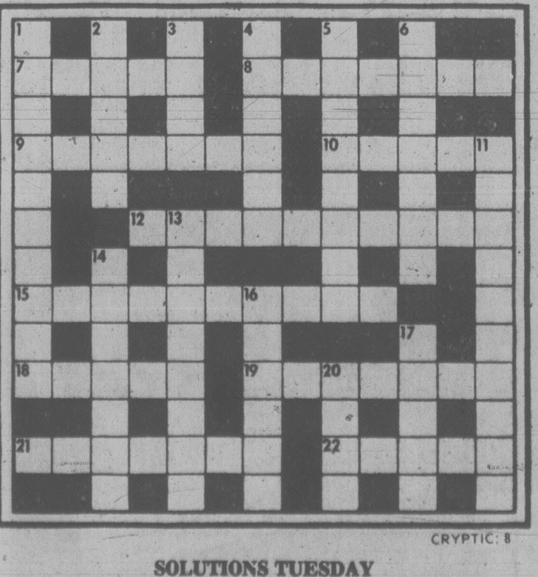
1
2
3
4
5
6
7
8
9
10
11
12
13
14
15
16
17
18
19
20
21
22
23
CRYPTIC: 8

SOLUTIONS TUESDAY

DENNIS THE MENACE

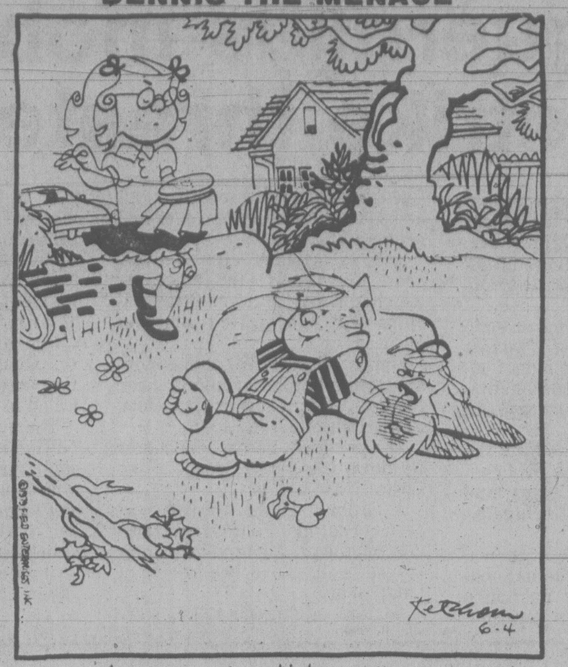

"SURE I got ambishun... I'm gonna make the first peanut butter samwich on the MOON!"

WORDY GURDY

BY TRICKY RICKY KANE

Every answer is a rhyming pair of words (like FAT CAT and DOUBLE TROUBLE), and they will fit in the letter squares. The number after the definition tells you how many syllables in each word. To win $10, send your original rhymes with your definitions to this newspaper. All entries become the property of UFS, Inc.

© 1979 United Feature Syndicate, Inc.

1. Foxy cravat (1)
2. Tsk, tsk, Auntie (1)
3. Speedy insect's gym teacher (1)
4. The "fire" Johnny started (2)
5. Obviously in a conceited way (2)
6. Governor Brown's fruits (2)
7. Anxiety over a liver disease (3)

Thanks and $10 to Becky Sparks Enid, OK for # 3. Send *your* entry to this newspaper.

6-4

ANSWERS: 1. SLY TIE 2. SHAME MAME 3. ROACH COACH 4. CARSON ARSON 5. PLAINLY VAINLY 6. GERRY'S BERRIES 7. CIRRHOSIS NEUROSIS

LITTLE PEOPLE'S PUZZLE

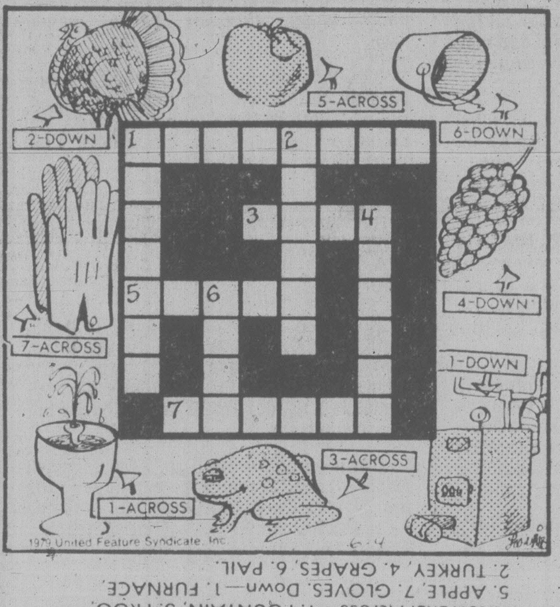
5-ACROSS
2-DOWN
6-DOWN
1
2
3
4
5
6
7
4-DOWN
7-ACROSS
1-DOWN
1-ACROSS
3-ACROSS
1979 United Feature Syndicate, Inc.
6-4

ANSWERS: Across—1. FOUNTAIN, 3. FROG, 5. APPLE, 7. GLOVES. Down—1. FURNACE, 2. TURKEY, 4. GRAPES, 6. PAIL.

YOUR HOROSCOPE

Astrological Forecast for Tuesday, June 5, by SYDNEY OMARR

ARIES (March 21-April 19): Go slow, be thorough and deliberate. Emphasis on legalities, decisions based on security, property. Cancer, Capricorn persons figure prominently. Heed counsel of older persons, but don't bury your own feelings.

TAURUS (April 20-May 20): Obtain hint from Aries message. Encourage moderation. Light touch wins. Avoid heavy-handed procedures. Accent on job, dependents, breaking free from red tape, complaints, petty disagreements. You're due for "something better"!

GEMINI (May 21-June 20): Your style, personality flash — people become more aware of you. Member of opposite sex "makes a play". Aquarius, Leo, Scorpio persons figure prominently. Young persons, speculation, variety are featured. Very exciting!

CANCER (June 21-July 22): Open dialogue with family member. You're due for breakthrough; refuse to let any person saddle you with guilt feelings. You do have a life of your own to live. Written communication is received concerning property, security.

LEO (July 23-Aug. 22): Accent on reunion or settling of differences with family member. You can restore harmony at home. Short trip, written reports, inquiries are featured. Develop idea into viable concept. Taurus, Libra, Scorpio persons figure in scenario.

VIRGO (Aug. 23-Sept. 22): Accent on determining what is of value, what should be discarded. Someone wants something for nothing — you could be target. Steer clear of schemes, self-deception. Pisces native is in picture. You will make valuable discoveries about — you.

LIBRA (Sept. 23-Oct. 22): Take lead, be conspicuous by your presence. This could be a power-play day. Know it, act accordingly. Be direct, confident, invest in your own abilities, ideas. Capricorn person plays key role. Relationship is very "serious".

SCORPIO (Oct. 23-Nov. 21): Secrets are revealed — and you are beneficiary. Mystery, glamor, intrigue are featured. Aries, Libra persons figure prominently. A dream contains meaningful message. What had been short-circuited is restored.

SAGITTARIUS (Nov. 22-Dec. 21): Accent on creativity, discovery, new starts, fresh concepts — and love. You get to heart of matters. You gain chance for more independence, originality. Leo, Aquarius natives figure in scenario. You do get to heart of matters.

CAPRICORN (Dec. 22-Jan. 19): Accent on prestige, aspirations, overcoming feelings that dilute confidence. Put best foot forward, show that you are capable of more responsibility. Accept challenge. Legal decision favors you.

AQUARIUS (Jan. 20-Feb. 18): Lunar aspect highlights release from restrictions, freedom to travel, expand horizons and to increase knowledge. You get results. You gain inner confidence. You open lines of communication. Gemini, Sagittarius persons figure prominently.

PISCES (Feb. 19-March 20): You solve mystery. Money could be involved. You break through restrictions. Your position is more secure. Aquarian aids in obtaining "confidential" information. You should ask questions concerning costs, payments, plans, credit cards.

IF JUNE 5 IS YOUR BIRTHDAY you are inquisitive, charming, dynamic, filled with nervous energy, restless and you exude aura which draws opposite sex. Gemini, Virgo, Sagittarius persons play important roles in your life. You have plenty of intellectual curiosity.

FUN WITH FIGURES

By J. A. H. HUNTER

Paul came into the living room all smiles. "How d'you like my new outfit?" he asked. "Coat, hat and muffler, only one hundred and twenty dollars the lot."

"They look great," Susan replied. "What was the coat alone?"

"Just eighty bucks more than the hat," Paul told her. "And the muffler was a hundred bucks less than the hat and coat together."

What were the prices?

(Answer tomorrow)

Friday's answer: The tree was fifteen years old.

Mr. Hunter answers all letters: ideas welcomed.

WINNIE THE POOH

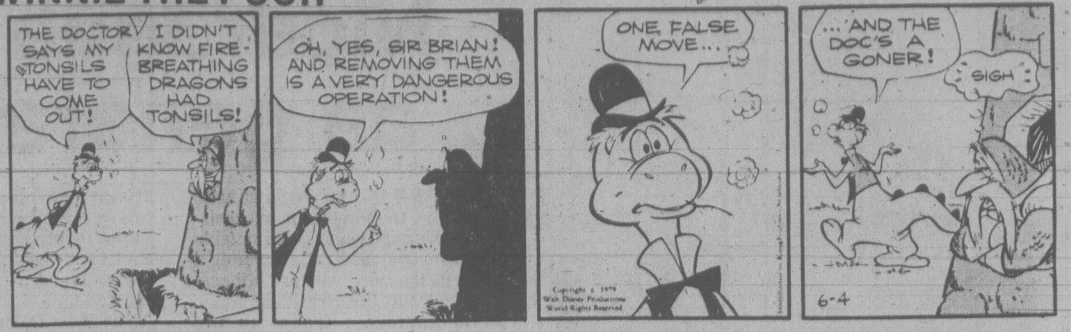
THE DOCTOR SAYS MY TONSILS HAVE TO COME OUT!
I DIDN'T KNOW FIRE-BREATHING DRAGONS HAD TONSILS!
OH, YES, SIR BRIAN! AND REMOVING THEM IS A VERY DANGEROUS OPERATION!
ONE FALSE MOVE...
...AND THE DOC'S A GONER!
SIGH
Copyright © 1979 Walt Disney Productions World Rights Reserved
6-4

SUPERHEROES

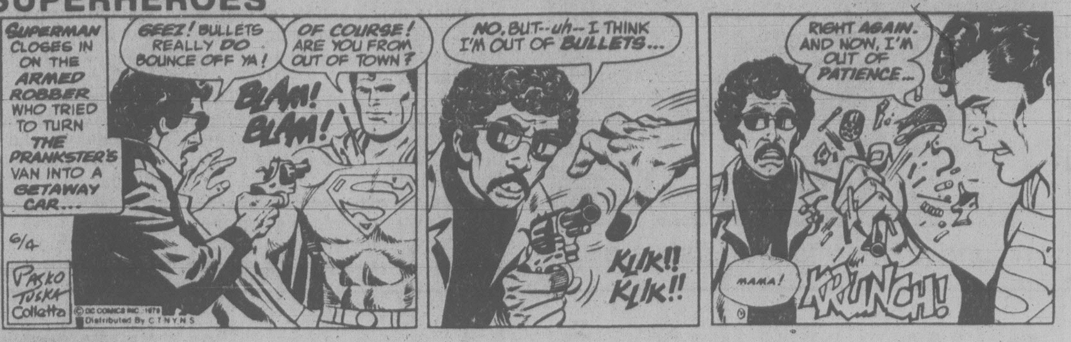
SUPERMAN CLOSES IN ON THE ARMED ROBBER WHO TRIED TO TURN THE PRANKSTER'S VAN INTO A GETAWAY CAR...
GEEZ! BULLETS REALLY DO BOUNCE OFF YA!
OF COURSE! ARE YOU FROM OUT OF TOWN?
BLAM! BLAM!
NO, BUT--uh-- I THINK I'M OUT OF BULLETS...
KLIK!! KLIK!!
RIGHT AGAIN. AND NOW, I'M OUT OF PATIENCE...
MAMA!
KRUNCH!
6/4
Pasko Tuska Colletta
© DC COMICS INC. 1979 Distributed By C.T.N.Y.N.S.

HAGAR

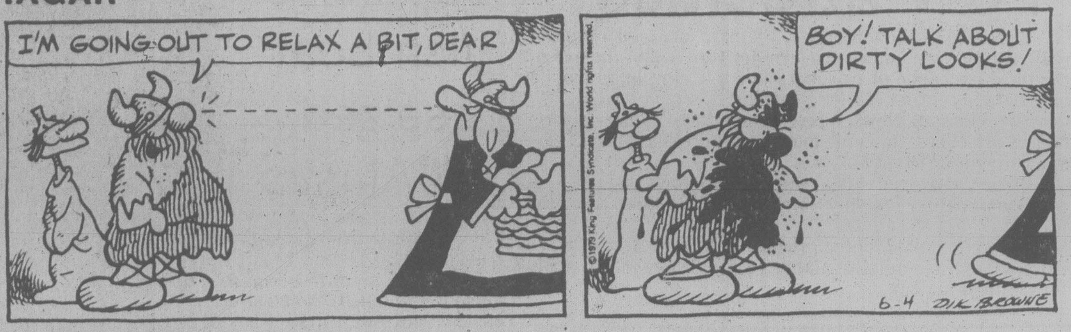
I'M GOING OUT TO RELAX A BIT, DEAR
BOY! TALK ABOUT DIRTY LOOKS!
© 1979 King Features Syndicate, Inc. World rights reserved.
6-4 DIK BROWNE

PEANUTS

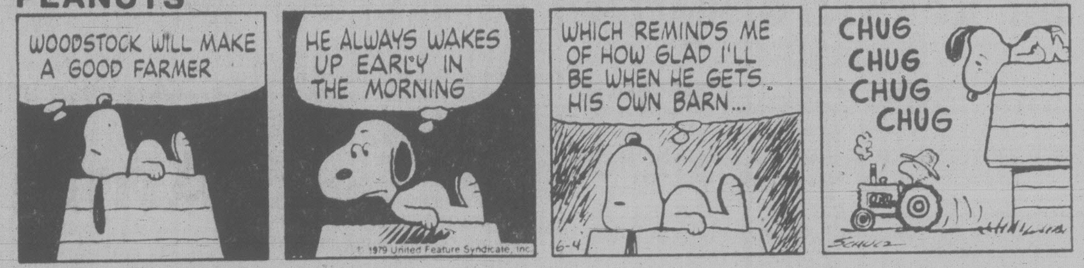
WOODSTOCK WILL MAKE A GOOD FARMER
HE ALWAYS WAKES UP EARLY IN THE MORNING
WHICH REMINDS ME OF HOW GLAD I'LL BE WHEN HE GETS HIS OWN BARN...
CHUG CHUG CHUG CHUG
© 1979 United Feature Syndicate, Inc.
6-4
SCHULZ

MISS PEACH

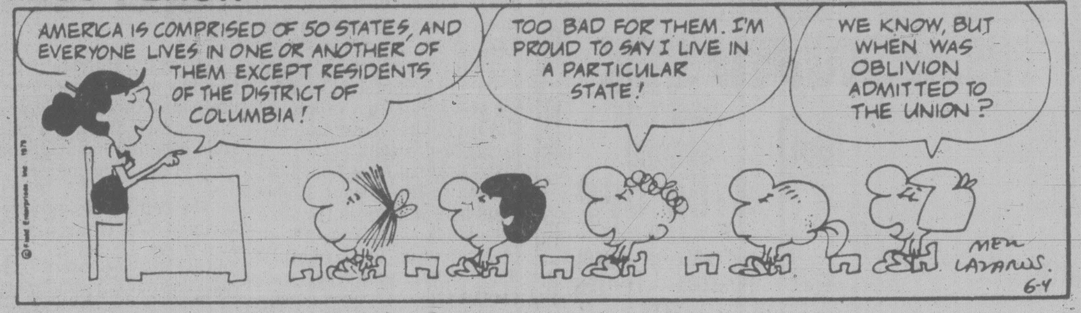
AMERICA IS COMPRISED OF 50 STATES, AND EVERYONE LIVES IN ONE OR ANOTHER OF THEM EXCEPT RESIDENTS OF THE DISTRICT OF COLUMBIA!
TOO BAD FOR THEM. I'M PROUD TO SAY I LIVE IN A PARTICULAR STATE!
WE KNOW, BUT WHEN WAS OBLIVION ADMITTED TO THE UNION?
© Field Enterprises, Inc. 1979
MELL LAZARUS
6-4

B.C.

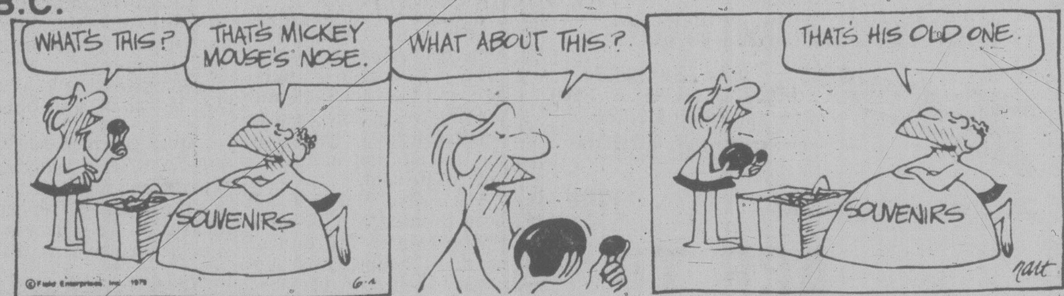
WHAT'S THIS?
THAT'S MICKEY MOUSE'S NOSE.
SOUVENIRS
WHAT ABOUT THIS?
THAT'S HIS OLD ONE.
SOUVENIRS
© Field Enterprises, Inc. 1979
6-4
hart

WIZARD OF ID

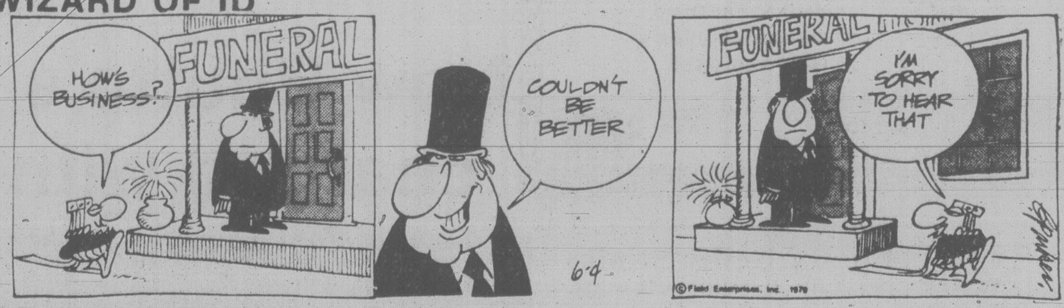
HOW'S BUSINESS?
FUNERAL
COULDN'T BE BETTER
FUNERAL
I'M SORRY TO HEAR THAT
6-4
© Field Enterprises, Inc., 1979
Parker

APARTMENT 3-G

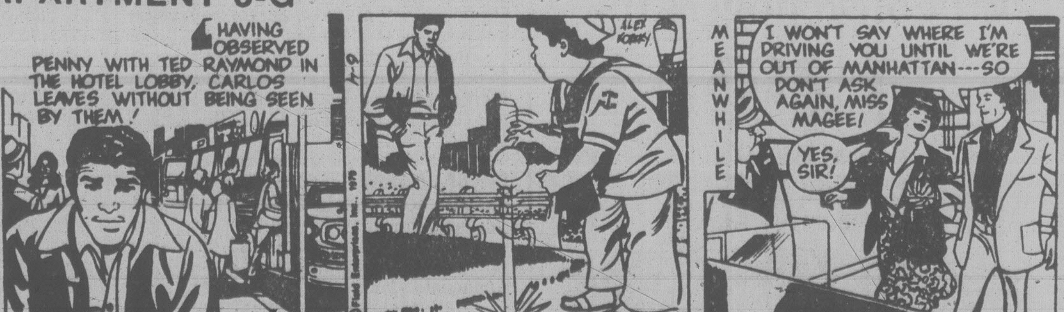
HAVING OBSERVED PENNY WITH TED RAYMOND IN THE HOTEL LOBBY, CARLOS LEAVES WITHOUT BEING SEEN BY THEM!
6-4
ALEX KOTZKY
© Field Enterprises, Inc., 1979
MEANWHILE
I WON'T SAY WHERE I'M DRIVING YOU UNTIL WE'RE OUT OF MANHATTAN---SO DON'T ASK AGAIN, MISS MAGEE!
YES, SIR!

NANCY

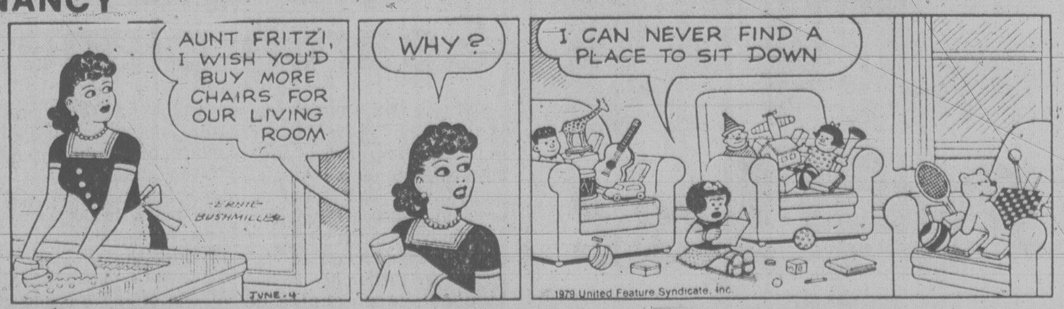
AUNT FRITZI, I WISH YOU'D BUY MORE CHAIRS FOR OUR LIVING ROOM
ERNIE BUSHMILLER
JUNE-4
WHY?
I CAN NEVER FIND A PLACE TO SIT DOWN
1979 United Feature Syndicate, Inc.

MARK TRAIL

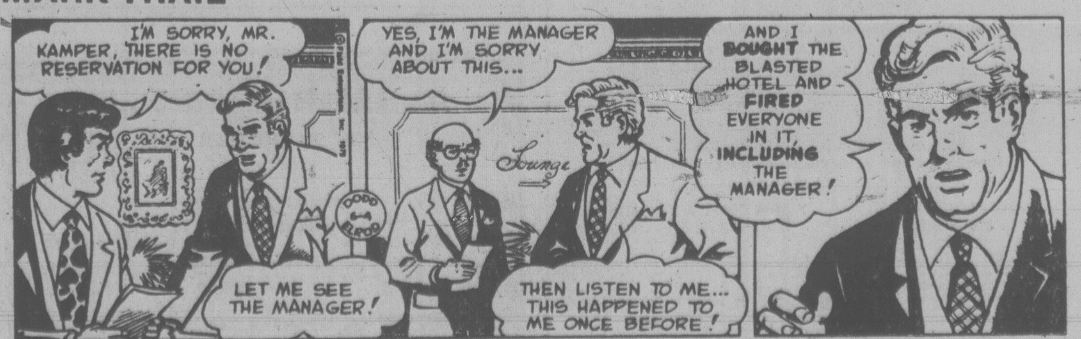
I'M SORRY, MR. KAMPER, THERE IS NO RESERVATION FOR YOU!
LET ME SEE THE MANAGER!
© Field Enterprises, Inc. 1979
DODD ELROD
YES, I'M THE MANAGER AND I'M SORRY ABOUT THIS...
Lounge
THEN LISTEN TO ME... THIS HAPPENED TO ME ONCE BEFORE!
AND I BOUGHT THE BLASTED HOTEL AND FIRED EVERYONE IN IT, INCLUDING THE MANAGER!

386-2121
Monday through Friday 8 a.m. to 6 p.m.
Saturday 8 a.m. to 5:30 p.m.

CLASSIFIED ADVERTISING

Vancouver Island's Largest Shopping Centre in Print

386-2121
Monday through Friday 8 a.m. to 6 p.m.
Saturday 8 a.m. to 5:30 p.m.

CLASSIFIED ADVERTISING

Combination advertising must appear first in the Daily Colonist and then in the Victoria Times without change.

RATES

All rates quoted are for insertion in both the Daily Colonist and Victoria Times.

SPECIAL PRIVATE PARTY WORD RATES
10 word minimum
1 or 2 days
14c per word per day
3 to 5 consecutive days
11.50c per word per day
6 consecutive days or more
9.50c per word per day

Real estate, mobile home, rental, clubs, organizations and business advertising does not qualify for these rates.

GENERAL WORD RATES
10 word minimum
1 or 2 days
18c per word per day
3 to 5 consecutive days
14.50c per word per day
6 or more consecutive days
12.50c per word per day

SEMI-DISPLAY LOCAL RATES
Any advertisement which varies from 6 pt. regular classified style shall be considered semi-display.
14 agate lines per column inch.
1 or 2 days
65c per agate line per day
3 to 5 consecutive days
58.50c per agate line per day
6 or more consecutive days
52c per agate line per day

NATIONAL AND OUT OF PROVINCE RATE
Regular Classified 19c per word.
Semi-Display 75c per agate line.
14 agate lines per column inch.

BIRTH NOTICES
Up to 30 words $3.75
Each additional word 14c

DEATH NOTICES, MEMORIAL NOTICES AND CARDS OF THANKS
56c per count line per day
3 consecutive days
48.50c per count line per day

PRIVATE BOX NUMBERS
$3.25 except Help Wanted Advertisement, $5.00 which includes a Position Filled Advertisement.

Contract rates for local businesses available on request.

CLASSIFIED ADVERTISING COPY DEADLINES

REGULAR CLASSIFIED advertising may be placed in The Daily Colonist and Victoria Times up to 5 p.m. the day prior to publication.

SEMI-DISPLAY advertising may be placed in The Daily Colonist and the Victoria Times up to 3 p.m. the day prior to publication.

CLASSIFIED SERVICE FOR DUNCAN COWICHAN VALLEY AND CHEMAINUS

Classified Ads placed through Duncan office before 3:00 p.m. will appear in the following day's papers.

746-6181

TERMS OF PUBLICATION

F.P. Publications (Western) Limited shall not be liable for non-insertion of any advertisement beyond the amount paid for such advertisement.

In the event of error occuring the liability of F.P. Publications (Western) Limited shall not exceed the charge for the space actually occupied by the item in question.

All claims of error in publication shall be made within 12 hours thereafter and if not made shall not be considered. No claim will be allowed for more than one incorrect insertion not for errors not affecting the value of advertisement.

All estimates of cost are approximate. Advertisers will be charged with space actually used.

All advertising copy will be subject to the approval of the Victoria Press, who reserve the right in its sole discretion to classify, reject or insert copy furnished.

All advertisements must comply with the British Columbia Human Rights Act. This act states no advertisement may state or imply a preference, limitation or specification on the basis of an applicant's race, religion, colour, marital status, ancestry, place of origin, age; or sex (unless the matter relates to the maintenance of public decency AND prior approval has been obtained through the Human Rights Branch).

While every endeavor will be made to forward replies to box numbers to the advertiser as soon as possible, we accept no liability in respect of loss or damage alleged to arise through either failure or delay in forwarding such replies, however caused, whether by negligence or otherwise.

NOTICE OF COPYRIGHT

Full complete and sole copyright in any advertisement produced by F.P. Publications (Western) Limited is vested in and belongs to F.P. Publications (Western) Limited, provided, however, that copyright IN THAT PART AND THAT PART ONLY of any such advertisement consisting of illustrations, borders, signatures or similar components which is, or are, supplied to Victoria press by the advertiser in the form of reproduction proofs, veloxs, engravings, etc., and incorporated in said advertisement shall remain in and belong to the advertiser.

BUSINESS OFFICE HOURS

Monday to Friday
8:30 a.m. to 5 p.m.

Mailing Address:
Victoria Press
P.O. Box 300
Victoria, B.C.
V8W 2N4

PHONE DIRECT
386-2121
TO PLACE YOUR CLASSIFIED ADVERTISEMENT

CLASSIFICATION INDEX

VITAL STATISTICS
1 Births
8 Cards of Thanks

THE FOLLOWING SEVEN CLASSIFICATIONS ON THE LAST PAGE OF CLASSIFIED
308 Cards of Thanks
305 Deaths and Funerals
312 Florists
310 Funeral Directors
309 In Memoriams
313 Miscellaneous
311 Monumentals

NOTICES
14 Announcements
16 Catering, Banquets and Reception Rooms
15 Coming Events and Meetings
20 Lost and Found
18 Places to Visit
17 Restaurants

EMPLOYMENT
28 Employment Service
21 Help Wanted — General
22 Office Help
26 Part Time — Temporary Help
24 Sales Persons and Agents
30 Situations Wanted
23 Skilled Trades
25 Teachers

BUSINESS SERVICES AND DIRECTORY
36 Business Services and Directory

PERSONAL SERVICES
33 Bands, Musicians and Orchestras
40 Business Personals
43 Dancing
42 Education
71 Music Teachers
39 Personals
34 Pre-Recorded Music
32 Trade Schools
38 Travel

MERCHANDISING
83 Aircraft
117 Antiques and Arts
78 Bicycles
80 Boats and Marine
65 Building Supplies
93 Cameras, Supplies and Photo Finishing
127 Chicks, Poultry, hatching Eggs, Supplies
101 Children's Miscellaneous
116 Coins and Stamps
135 Farm Implements
60 Fuel
97 Furniture
105 Garage Sales
120 Garden Supplies
99 Groceries, Meats and Produce
130 Heavy Equipment and Machinery
128 Livestock, Supplies and Events
100 Miscellaneous for Sale
103 Miscellaneous Wanted
109 Miscellaneous to Rent
77 Motorcycles
70 Musical Instruments
125 Pets and Supplies
96 Ranges, Stoves and Furnaces
92 Sporting Goods
81 Sailboats
115 Swaps
63 Timber
98 TV, Stereo, Radio Sales and Service
112 Wanted to Rent, Miscellaneous

AUTOMOTIVE
155 Automobile Financing and Insurance
164 Auto Body and Painting
168 Campers, Trailers and Motor Homes
166 Cars and Trucks Wanted
150 Cars for Sale
148 Lease Vehicles
149 New Car Directory
160 Parts, Accessories and Service
151 Sports, Import Cars
158 Tires
154 Trucks, Buses and Vans
156 U-Drive and Auto Washing

ACCOMMODATION
185 Convalescent and Rest Homes
175 Hotels
178 Summer Homes, Cottages and Resorts
181 Tourist Accommodation

RENTAL
201 Apartments to Rent, Furnished
200 Apartments to Rent, Unfurnished
203 Apartments Wanted
206 Duplexes to Rent
207 Duplexes Wanted to Rent
202 Furniture to Rent
215 Halls, Warehouses, Stores and Offices to Rent
197 Housekeeping Rooms to Rent
199 Housekeeping Rooms Wanted
211 Houses to Rent, Furnished
210 Houses to Rent, Unfurnished
212 Houses Wanted to Rent
190 Room and Board
191 Room and Board Wanted
193 Rooms to Rent
194 Rooms Wanted
204 Shared Accommodations

FINANCIAL
155 Automobile Financing and Insurance
233 Mortgage Loans and Insurance
234 Mortgages for Sale
230 Personal Loans and Insurance
235 Wanted to Borrow

REAL ESTATE
280 Acreage for Sale and Wanted
240 Business Opportunities
241 Business Opportunities Wanted
247 Commercial or Industrial Properties
258 Condominiums
253 Country Homes and Properties
270 Exchange Real Estate
290 Farms for Sale and Wanted
263 Garages for Sale, Rent, Wanted
293 Gulf Island Properties
250 Houses for Sale
265 Houses Wanted to Buy
295 Listings Cancelled
268 Listings Wanted
271 Lots for Sale
294 Mainland and Out-of-Province Properties
169 Mobile Homes and Parks
273 Property for Sale
274 Property Wanted
244 Revenue Property
245 Revenue Properties Wanted
259 Townhouses
285 Up-Island Properties
256 Waterfront Properties

SUBSCRIPTION RATES

Wherever carrier service is maintained, $4.50 per month.

By mail — Vancouver Island and Gulf Islands, $7.00 per month, $20.00 per 3 months, $40.00 per 6 months, $80.00 per year. Rest of Canada, $8.00 per month, $22.50 per 3 months, $45.00 per 6 months, $90.00 per year.

Outside Canada, $20.00 per month, $240 per year.

BY MAIL
Saturday Times Only
Sunday Colonist Only
Canada 60 cents per copy, $30.00 per year.

Outside Canada, $1.10 per copy, $55.00 per year.

CIRCULATION REPRESENTATIVES

Duncan, Chemainus— Mr. HILTON HOLT	746-6181
Nanaimo	753-2766
Lake Cowichan	749-6206

United States Representatives
LANDON ASSOCIATES INC.

New York, Chicago, Southfield, Atlanta, Boston, San Francisco, Los Angeles, Philadelphia, Rochester, Cleveland, Charlotte, Cincinnati, Syracuse, Hamburg, Williamstown, Clinton, Memphis, Levittown, Raleigh.

PAGE REPRODUCTIONS OR MICROFILM COPIES OF COMPLETE PAPERS AVAILABLE FOR ALL PAPERS PUBLISHED PHONE 382-7211, LOCAL 276

1 BIRTHS

ABERNETHY — Born to Howard and Lynne, on May 24, 1979, 8 lbs., 15 oz. girl, Jennifer Ann. Special thanks to Dr. Farrow, Dr. Colwill and Maternity Staff. (Already insured.)

BENTLEY — On May 28, in London, Ontario, to Susan and David a son Michael.

CHAUVIN — Dr. and Mrs. J.C. Chauvin (Pye) a son, Nicolas, brother for Tiffany, Patrick and Devon in Halifax, Nova Scotia, May 29, 1979.

MAXWELL — Born to Larry and Lorie (nee Barnard), at Royal Jubilee Hospital, May 22/79, a boy, Michael Peter, 7 lbs. A wee brother for Janine. Thanks to Maternity Staff.

TUOKKOLA — Born to Mal and Betty, a boy, Joshua James, 6 lbs., 13 oz., on May 21, 1979. Thanks to Drs. James, Morrison and Chan.

14 ANNOUNCEMENTS

VICTOR HAIRDRESSING SCHOOL LTD
Now accepting applications for enrollment. Also accepting a limited number of models at minimum charge. Call 388-5585 during day, evenings 474-2614. Victor Hairdressing School Ltd, 669B Fort St.

GREATER VICTORIA PUBLIC LIBRARY
Oak Bay Branch will be closed from Monday June 4th-Thursday June 7th inclusive for relocation of the Youth Dept. and reorganization.

PENSIONER'S DISCOUNT, Oak Bay Beauty Salon. Ask for Candy. 598-1114

15 COMING EVENTS AND MEETINGS

ARMY, NAVY
AND
AIR FORCE
BINGO
Every Sunday
VICTORIA CURLING CLUB
Early Bird 6:30 p.m.
5—$1.00
Regular
6—$2.00
Extra Games
5—$1.00

EVENING OPTIMIST BINGO
Monday-Curling Rink
Quadra St.
EARLY BIRD
7pm. $60-$75
REGULAR GAMES
$50-$300
EXTRA GAMES
$60-$75
TRANSPORTATION TO TOWN
Help Us Help Youth

BASEBALL BINGO
EVERY TUESDAY
Victoria Curling Club
1952 Quadra
Early Birds 6:45pm
9 GAMES
$100 OR MORE
20th GAME $350
5 EXTRA GAMES
$100 AND MORE
Free taxi to town

Gorge Soccer
BINGO
EVERY MONDAY
ST. JOSEPH'S HALL
745 W. BURNSIDE
FIVE EARLY BIRD
GAMES 7 P.M.
Good Neighbour Games
and Bonus Games
NO GAME UNDER $20
Plus Min. Jackpot $100
5 Extra Games

NON-STATUS INDIANS
BINGO
Every Monday
ESQUIMALT LEGION
ADMIRALS ROAD
Early Bird 6:45 p.m.
20 Main Games
5 Extra Games
Free Bus into Town
After Extra Game
EVERYONE WELCOME!

OAK BAY
MINOR SPORTS
BINGO
EVERY MONDAY
Early Bird 7 p.m.
Regular and extra games
SENIOR CITIZEN HALL
1442 MONTEREY

REINCARNATION AND PASSED LIFE (REGRESSIVE) SEMINAR
A complete lecture and slide presentation on time, space, color, holography and multi dimensional existances, will be held at The Coachman Inn, June 15-17 with author/screenwriter James Bryce, passed life therapist Isabel (Buell) Bryce and scientist/lecturer James Hurst. Personal consultations and work shops on regression will be held the following week. For information call Pat McCullagh at 384-2974 or 658-5414

15 COMING EVENTS AND MEETINGS

ATHLETICS
BINGO
EVERY WEDNESDAY
Victoria Curling Club
Early Birds 6:45 p.m.

RUMMAGE SALE AND TEA. Sat, June 9th, Fairfield United Church Hall, 10 am to 4 pm. As new furniture, appliances, Clothes, books and baked goods. Tea served at 2 pm, proceeds to Cat Rescue Corps Spay Fund.

JUAN DE FUCA
LACROSS BINGO
EVERY SUNDAY
EARLY BIRDS, 6:45
LANGFORD HALL
ON STATION RD

THE ANNUAL MEETING OF The Greater Victoria Music Festival Association will be held on Tuesday June 19th at 8 pm. in Room 106, First United Church Hall lounge, 931 Balmoral.

SUPPORT YOUR SYMPHONY. Attent benefit tea at Royal Rhodes Military College June 9th, 2-4 p.m. Admission: $3.

ENTER CERAMIC SHOW. RIBbons, trophies, June 6, 10-6pm. Open to public June 8-10. Contact any ceramic studio for details.

16 CATERING, BANQUETS and RECEPTION RMS

GARCIA'S
Mexican and
International Cuisine
104-1551 CEDAR HILL X RD.
(in the Cedar Hill Mall)
Planning an Office Party
Banquet or Special Function?
Call us at 477-7744
Banquet Facilities
For up to 100
ample covered parking

GEORGE'S BAVARIAN
BANQUET FACILITIES
1021 Pandora 383-7121
INTERNATIONAL CUISINE
3 DINING ROOMS AVAILABLE
SMALL OR LARGE PARTIES
Up to 150 Seating Capacity
ENTERTAINMENT
AVAILABLE ON REQUEST

WEDDING AND ANNIVERsary cakes decorated for you by award winning craftsman. Individually designed, artistically produced for you. Excellent quality, reasonable prices. Vincent Parkinson. 595-5309.

BLACK PRINCE
CATERING (1976) Ltd.
655 Douglas St. 388-4488. For all your catering needs in our roof top Queens Reception Room or on your premises.

RENT A COOK, SMALL INTImate dinner parties, brunches, cocktail parties, served and cooked to your specifications. 385-2876.

RENT A BARTENDER FOR your weddings, parties, banquets. 383-2981.

17 RESTAURANTS

EAST INDIAN FOOD
Phone ahead for quicker service.
For more information call:
595-7107

20 LOST and FOUND

REWARD $500
Light grey toy poodle, 10 years old, answers to "BIGI". Lost in the Millard Dr/Lantzville area. Cash offered for the return or information leading to the return. 112-390-4411 or 112-758-5808.

LOST: LADY'S RING. BUTTERfly engraved on bone. Gold beads on sides.

$300 REWARD
Box 45, Port McNeil, or call collect 956-4972 eves.

REWARD
For the return of black—gray, fluffy 1-year old cat. Vicinity of Sellars Dr. and Otterpoint Rd., Sooke. Badly missed by children. 642-3377.

LOST- WALLET, BROWN, CONtaining money and I.D. in Oaklands Park, Sat. May 26. Finder please return I.D. Reward. 595-4429.

LOST MAY 18TH FREZZOLINI Nicad energy battery pack on Terraced Gardens at new Inner Harbour docks, reward, 598-4849, 595-2770.

LOST; NEUTERED GOLDEN Lab hound cross, Vic West vicinity. Phone days 385-3113, evenings 385-6187 ask for Julie.

LOST MAY 30TH, APPROX. 3 pm. small blonde Lhas Aspoo corner of Bellvue and Douglas. Believed to be injured. 598-1208.

LOST-LARGE ORANGE NEUtered male tabby, "Sailor", James Bay area, wearing red collar, name tag. 382-8090, 595-2370.

LOST-MAY 29TH, NURSES graduation pin, St. Josephs School of Nursing, Hamilton, Ontario. 384-3169.

LOST: PART SIAMESE NEUtered male, light tan with black stripes, Broadway area. Answers to Tigger. 479-4196 anytime

BABY'S YELLOW AND WHITE striped hand knit hooded sweater in vicinity James Bay Mall. Reward offered. 384-1666.

FOUND: MEDIUM SIZED black part-Lab, female. Swartz Bay Terminal, Friday evening. 478-7322

FOUND: BOYS SHOES, MAYfair. Can have same by paying ad, phone 383-7475 after 5.

LOST-LIVE MINK IN VIC WEST Bamfield Park area, light brown. 384-2877.

LOST: WHITE COCKATIEL, orange cheeks, yellow head-feathers, 479-2439.

LOST: BETA SIGMA PHI SILver charm bracelet, substantial reward. 382-0151.

LOST: YOUNG BLACK AND tan German Shepherd, female, Oak Bay area. 381-5651.

REWARD FOR LOST MALE siamese, James Bay. Phone 386-6338.

LOST; BROWN KITTEN WITH collar, South Fairfield area. 383-5264.

LOST: BOYS BLACK LEATHER shoes, Laval St bus stop. Lost Wednesday. 721-5372

LOST-WHITE BLUE EYED neutered male cat near Sacred Heart Church, reward. 479-2360.

LOST; GERMAN SHEPHERD and Sheepdog puppy, male, Fairfield area, reward, 386-1684.

LOST: BLACK TABBY CAT, FEmale, white paws and markings. Reward. 592-1367.

LOST 1½-YEAR FEMALE Shepherd cross, big ears, friendly. Sears area. 477-6417.

LOST 3 MONTH OLD SHEPherd/Collie pup, Sidney area. Reward. 656-1251.

LOST: MALE FERRET, MT. Tolmie area, reward. 592-3793.

LOST: LADY'S OMEGA watch, reward 479-2881.

CLASSIFIED ADVERTISING THE PEOPLE'S MARKET PLACE

21 HELP WANTED GENERAL

ADVERTISEMENTS IN THIS CLASSIFICATION MUST COMPLY WITH THE BRITISH COLUMBIA HUMAN RIGHTS ACT

HOUSEKEEPER-NANNIE WANTED

This postion calls for a mature well-trained person (in the 30-to-50 age bracket) to take care of a large house in North Delta and to care for a four-year-old boy. The type of person who will fill this position will be an efficient housekeeper, may have a fundemental religous background, and be willing and able to import old fashioned values to the boy. The purpose of creating this position is to provide a warm secure home for the boy and at the same time equip him with the basic values he will need to fill an important business function in his later years.

The father of the child is an important businessman with substantial interests in Canada and Europe and his business calls for frequent travel away from the North Delta home. His business interests include substantial real estate investments and developments and he is the publisher of the North Delta Sentinel newspaper.

Excellent references are required and a resume must be supplied by the applicant. In addition, the successful applicant must be prepared to agree to an interim period for evaluation purposes.

The position provides excellent remuneration and the successful applicant will be furnished with separate living quarters. A child or children will not be considered a hindrance. On occasions the care of the child and the ongoing operation of the house will be the responsibility of the person hired. Communication regarding this position should be made to Mrs. Dorothy Parker at North Delta Sentinel, 9325-120 St., Delta, B.C. V4C 6R8.

ESTIMATOR
Experience in estimating in all phases of construction work for residential sub-division is an asset. Interested applicants should submit resume in confidence to:
Mr. Milan Ilich, Progressive Contracting Ltd., 201—5631, No. 3 Rd., Richmond BC V6X 2C7.

MANAGER NEEDED
Due to illness Avis Car and Truck Rental, Victoria, B.C. requires person capable of filling this position. If you are a hard working intelligent person, a fast learner who enjoys a challenge and dealing with the public please apply to Ron Ferguson, Present manager at 386-8468 or John V.B. Hawthorne

LUMBER AND SHINGLE trader, quality controller. Experienced in export, industrial and domestic sales. Must also have shingle and shake experience as well as grading knowledge. Reply with resume and salary expected to Victoria Press Box 276.

REQUIRE INTELLIGENT PERson for shopping mall duites. Saturdays only. Job includes operating, power sweeper, parking lot traffic control and security work. 7:30 am to 4:30 pm. Suit someone who has full time job but wants extra pocket money. Victoria Press Box 279.

EXPERIENCED CONVEYANCing Secretary for downtown law firm, ability to work without supervision important, together with good basic skills. Experience in other areas of law would be an asset. Contact Mrs. Fawcett, between 9 am and 1 pm, 388-7381.

FREEZER FOOD REPREsentative requested by Canada's largest supplier of home freezer foods. Previous experience helpful but not essential. Must have transportation and able to travel Vancouver Island. No canvasing. For appointment call 381-5542.

HAIRSTYLIST. WE HAVE fulltime work for a good hairdresser with at least 2 years experience. You will be busy and earn high wages with us. Call or apply in person to Lakehill Hair Fashions, 3960 Quadra 479-7115 or evenings 479-8583.

LIGHT LOCAL DELIVERY. Must own car, know City, have desire for above average income and dress neat. Car expenses. Your hours. Full or part time. Apply 10 am. to 7 pm. Monday thru Saturday, 259 Market Square.

MATURE CARETAKER COUple required for adult orientated 165 apartments. Live-in, permanent position. Maintenance and general cleaning. Please apply in writing to Victoria Press Box 119.

TEL. RECEPTIONIST (20), NO experience necessary; we train. Must speak clearly and dress neat. Salary plus bonuses. Full and part time. Apply Monday to Saturday 10 am to 7 pm., 259 Market Square.

TYPESETTER
Part-time type setter for overflow work, some days; mostly evenings and weekends. To operate AM 3500/program 23 and 5404 VDI unit. Call Mona, 385-9012 days.

Transportation
Part time drivers. Various hours. Class 4 driver's license and good knowledge of city an asset. 595-8295

PROFESSIONALS REQUIRED by the Saanich Figure Skating club. Pearkes Arena. Send resume stating qualifications and experience to: 630 Baltic, Victoria, V8Z2B1. Deadline June 8

COMFORTABLE HOME IN VICtoria offered to mature woman, in return for light housekeeping, in two bedroom home, for elderly gentleman. Some remuneration. 658-8177

WAITRESS/WAITER WITH some cooking experience required immediately. Transportation a necessity. Call 595-4596, leave name, phone number and job experience after tone.

OFFICE EQUIPMENT SERvice technician trainee required for Victoria. Some experience desireable. Car essential. Reply in own handwriting to Victoria Press Box 250

WANTED: EXPERIENCED night cook. Apply in person only, Monday-Friday between 2pm and 4pm. Experienced only need apply. Shortts Restaurant, 910 Government Street, Victoria.

VICTORIA GUARD DOG LTD. has openings for full and parttime security guard. Must be bondable. Apply Monday, Tuesday, Wednesday between 9:30-11:30, at 21 Burnside Rd. West, #112.

MENTALLY ALERT HANDIcapped lady requires female housekeeper, companion. Langford area. Car asset but not essential. Good wages plus room and board. 478-4720

WANTED: INSTRUCTOR FOR men's department, full time, clean appearance, physically fit, outgoing, to start immediately. Please apply in person, 1570 Hillside. European Spa

WOMAN WITH NURSING EXperience required to look after semi paralyzed lady from 9am-2pm Monday-Friday, Oak Bay area, references. 592-1110.

ONE LICENSED BARBER AND hairdresser for Unisex shop in Port Hardy. Contact "Collect" Dee, 949-7312 or Judy, 753-6327. Commission negotiable.

EXPERIENCED HAIRDRESSer wanted, good working conditions. Must be able to take over clientelle. In Esquimalt. 384-6100 or 478-6366

21 HELP WANTED GENERAL

ADVERTISEMENTS IN THIS CLASSIFICATION MUST COMPLY WITH THE BRITISH COLUMBIA HUMAN RIGHTS ACT

REQUIRED IMMEDIATELY

Married couple to act as group home parents at the Rotary Group Home in Dawson Creek, British Columbia.

This is a full time, live-in position. This couple would be responsible to provide a group living experience for up to six adolescents. These children have had difficulties at home, in school and/or in the community.

Some administrative and community liason work is required. Experience and/or training in social sciences would be an asset.

Additional informatin may be received by phoning the Ministry of Human Resources in Dawson Creek (area code 604, 782-5931, local 366) or by writing to: Ministry of Human Resources, Provincial Government Building, 1201 — 103rd Avenue, Dawson Creek, British Columbia, V1G 4J2. All inquiries should be directed to either Inge Fein or Herman Kovacs.

WANTED
Male and Female
Advertising
Representatives
— No experience necessary
— Pleasant phonework
— Working in a luxury office
— Short hours 4-9
— Hourly Salary
— Attractive Bonuses
For interview call Mary at 385-7731 Monday to Friday.

Craigflower Rd.
Admirals Rd.
Esquimalt Area
A Daily Colonist Route is available in each of the above areas. For approximately 1½ hours of your time in the early morning you can have a regular income of around $125 to $150 per month. This would be suitable for an adult, student or pensioner, some means of transporting the papers is necessary.
For further information please phone Mr. Fox, Colonist Circulation Department, 383-4111.

AVON
OPEN THE DOOR TO AN EXCITING CAREER! Sell high quality Avon Products. Meet interesting people. Earn good money. Enjoy flexible hours. Call 384-7345.

Upjohn
Part Time
Experienced Orderlies
Required immediately to assist in the care of the elderly on a on call basis. Must be flexable, would suit retired persons wishing to supplement a pension.
Apply Monday to Friday 9-4
Upjohn Health Care Services
388-6639

OPENING SOON
CHEF ROGER'S
RESTAURANT
1225 Esquimalt Road
Waitresses-waiters with knowledge of drinks. Lunch cook, bus and dishwashers. Full and part-time positions. Apply to Roger Simpson 381-5744 or 652-1977.

Upjohn
GRAD NURSE
Required for part time, summer relief positions in private home in Oak Bay area.
Day Shift and 4 hr evenings Shift
Apply Monday to Friday 9-4
Upjohn Health Care Services
388-6639

SHIPPERS & RETAIL
SALES PERSONS
With knowledge & experience in the building supply business required. No phone calls please. All correspondence confidential, send applications and resumes by MAIL to
T. DIXON
CUBBON HOME CENTRES
2650 NOBHILL RD
VICTORIA, B.C.
V9B 1J5

Upjohn
GRAD NURSES REQUIRED
For part time positions, must be available for all shifts on a on call basis.
Apply Monday to Friday 9-4
Upjohn Health Care Services
388-6639.

Upjohn
Part Time
Experienced Homemakers
Required immediately to assist in the care of the elderly.
Apply Monday to Friday 9-4
Upjohn Health Care Services
388-6639

Upjohn
LIVE IN HOMEMAKERS
Required on a long term basis as well as short time live in homemakers.
Apply Monday to Friday 9-4
Upjohn Health Care Services
388-6639

DEADEND JOB?
Is the job you once thought was ideal turning out to be a deadend? Now is the time to examine a sales career, which offers good training, an attractive benifits programme and a real future. Call our sales manager for an appointment to discuss our Earn While You Learn training programme. You may reach him at 384-6511.

WOODS FOREMAN
ROAD FOREMAN
BOOM FOREMAN
Required by major logging contractor for one of its large isolated coastal operations. Excellent salary and fringe benefits.
Reply giving full details to Victoria Press Box 263.

21 HELP WANTED GENERAL

ADVERTISEMENTS IN THIS CLASSIFICATION MUST COMPLY WITH THE BRITISH COLUMBIA HUMAN RIGHTS ACT

PEOPLE BEHIND THE WALLS Want to meet and socialize with ordinary folks from the community outside. Our volunteer group visits William Head Prisoners weekly for social activities. If you enjoy meeting people and can offer friendship for a few hours a week, please call JOHN HOWARD SOCIETY 386-3428. Group support and guidance provided.

Purchasing Agent
Experience in underground utility products is an asset but not a requirement. Interested applicants should submit resume in confidence to: Mr. Milan Ilich, Progressive Contracting Ltd., #201—5631 No. 3 road, Richmond BC V6X 2C7.

CHEF
For a new top quality full service restaurant opening soon in Victoria, must be fully experienced in all phases of food preparation, excellent salary and benefits for the right individual. Phone only on Monday June 4th, between 9am- noon for information 598-6365.

COWICHAN SECURITY AND Investigations Ltd. requires a manager for an Up Island location. Applicant must have a minimum 2 years experience in the private security field. Send resume to P.O. Box 7, Duncan, B.C. V9L 3X1. Successful applicants will be contacted and duties, salary, etc. will be discussed at that time.

FRIENDS & COMPANY HAIRstylists Inc. 204 Hartwig Court, 1208 Wharf St. We are expanding. We are looking for staff for our new salon. The positions to be filled are: one manager/manageress; six hairstylists; three apprentices; one cosmetician. Please phone 388-6618 in strict confidence for interview.

HANDICAPPED YOUNG woman requires younger female as live in companion housekeeper. Must have valid driver's license, be capable of some lifting, patient, flexible, and high energy level. Beginning wages $300 plus board and room. 2 days off per week. Job commences September 1. Victoria Press Box 288

OUTDOOR RECREATION
Challenging position working with young people in an outdoor environment, must have some youth work experience, aquatics background an asset. Contact, Dena or Peter at 383-1101.

RELIABLE BABYSITTER wanted for 20 month old between 8:30-4:30, Fairfield area only. Phone after 5pm 385-8617

WANTED: ICE MAKER MANager for four sheet curling rink. Send references and resume to Box 506, Campbell River, B.C.

FULL TIME NIGHT JANITOR. Experienced, with references, only. Douglas Hotel. 1450 Douglas Street

WANTED-LADY FOR SAT. AND Sun. for sick lady, meals, non smoker preferred, own transportation. 658-8028.

PART-TIME CLERK FOR Pharmacy in Oak Bay. Drivers licence. References. Reply Victoria Press Box 266.

DESK CLERK FOR DOWNtown hotel, shiftwork, references required. Apply in person, Queen Victoria Inn, 655 Douglas St.

EXPERIENCED HAIR STYLIST for Esquimalt Salon. Starting July. Apply 386-6421 or 385-0709.

LADYS' HAIRDRESSER. PERmanent part time. Annas Taylor Beauty Salon, 1004 Broad Street, 383-6015, 598-1849 (after 6).

HAIRDRESSING INSTRUCTOR with minimum 2 years salon experience. Training provided. Evenings 477-5743

EXPERIENCED MATURE cook, salary commensurate with experience. Apply afternoons only, 858 Esquimalt Rd.

ADVERTISING SALES POSItion available on weekly newspaper. Experienced persons reply to Victoria Press Box 277

CHEF FOR CHARTER YACHT on North Coast. Call Seattle 206-283-8144. or write P.O. Box 70257, Seattle, Washington, 98107

DECK HAND FOR CHARTER yacht on North Coast. Call Seattle 206-283-8144. or write P.O. Box 70257, Seattle, Washington, 98107

RESIDENT CARETAKER TO look after 12-suite apartment. Preferably retired couple. 592-0381, between 6-7 pm.

STYLIST OR APPRENTICE DEsiring to become perm and colour technician to take over immediate clientele. 385-3641.

MALE OR FEMALE HAIRdresser for fulltime work, 112-537-9804 evenings.

MATURE PERSON NEEDED for babysitting, Craigflower area, phone after 7, 388-5953.

WANTED: BABYSITTER FOR 2 children ages 6 and 5 days. Phone 595-8872 after 4.

MATURE PART TIME HELP wanted, apply Hillside Snack Bar.

PART-TIME HELP FOR SERvice station. 18 years and over. 1945 Oak Bay Ave.

BABYSITTER NEEDED URgently, some shifts, my home, Jubilee area. 381-5345.

MATURE BABYSITTER WANTed weekdays. One child, Quadra-Hillside area. 384-6379.

WOULD LIKE RESPONSIBLE babysitter for 2 children, Colwood area, Owens Road. 2:15-8 pm. 474-1974.

DISCO TEACHER, PART TIME, Dancenergy, 1322A Government. 384-3841.

HOUSEKEEPER WANTED for character home, light duties, 382-6206.

SCHOOL DIST. #72
CAMPBELL RIVER
POSITION AVAILABLE NATIVE STUDIES HOME-SCHOOL COORDINATOR

Effective Sept. 1, 1979. The duties will consist of assisting students with school progress and attendance, encouraging parents-school contact, and providing appropriate resources to administration. School District #72 has initiated a Kwakwala Language and Culture program with the assistance of a native studies advisory committee.

Preference will be given to applicants with a knowledge of the local native culture and the Kwakwala language. Salary and working conditions will be in accordance with the current agreement with the local of the Canadian Union of Public Employees.

Please forward applications by June 14, 1979 to:
David E.A. Eldred
Dist. Super. of School
School Dist. #72 Campbell Rr.
425 Pinecrest Rd.
Campbell River, B.C. V9W3N9.

21 HELP WANTED GENERAL

ADVERTISEMENTS IN THIS CLASSIFICATION MUST COMPLY WITH THE BRITISH COLUMBIA HUMAN RIGHTS ACT

SINGLE MOTHER WORKING nights requires live-in babysitter for active but well behaved 2-year old. Single unwed mother definitely considered. 388-7229.

WAITRESS/WAITERS REquired for dining room, bar experience essential. Apply in person, After 5 pm to 1021 Pandora Ave.

PERIKLIS RESTAURANT LTD. Experienced Waitress/Waiter, Busboys, Busgirls wanted. Please apply in Person 531 Yates.

CONTRACT AVAILABLE FOR grass cutting on 15 acres of seed orchard. For details please contact D. Kosick, Box 220 Tahsis Co. Ltd. Gold River, B.C.

MANAGER CARETAKER REquired for 25 unit townhouse rental. Expeienced couple preferred. For interview call: 388-4232 9:00 a.m.-5 p.m. weekdays.

BANK OF NOVA SCOTIA, Douglas and Hillside requires full time teller. 1-2 yrs. experience required. Contact Mr. J. Reid 385-9746.

RETAIL CLOTHING SALES, mature experienced person required for full-time position. Phone 385-5756, local 001, for details and interview.

UPHOLSTERER REQUIRED for Goodwill Enterprises. Some experience essential. $3.50 an hour. Phone 385-5756, local 001, for interview.

PAULS MOTOR INN
Has an opening for a full time desk clerk. Some experience preferred but not essential. Apply in person only 1900 Douglas Street.

WANTED: BABYSITTER FOR occassional afternoons, my home, Lakehill school area. Own transportation. Prefer older lady. References required. 479-4287.

EXPERIENCED WAITRESS, waiter, and part-time dishwasher required by King John Restaurant 2668 Sooke Road, Colwood. 478-6312, apply in person.

HELP WANTED AT once. Busy tea shop needs 2 tea readers to work together from 1-4:30, 6 days per week. Please apply Victoria Press Box 289.

CARETAKER
Required for 29 suite block in city. Rent collection, small yard, children accepted in block. Please reply to Victoria Press Box 291.

$178 WEEKLY GUARANTEED, working 1 hour daily at home. Free brochure. Mr. Oppenheimer, P O Box 7159, Victoria.

MATURE PERSON. CORDOVA Bay-Elk Lake area for chambermaid duties at suburban motel. Call 9-11 am: 658-5224.

MANAGERESS FOR LADIES wear store in Duncan. Must relocate. Opportunity to advance. Write Victoria Press Box 238.

RES-CARETAKER FOR 44 STE modern apartment. 592-7678.

CHAMBERMAID WANTED Oxford Castle Inn, 133 Gorge Rd East. 388-6431.

22 OFFICE HELP

ADVERTISEMENTS IN THIS CLASSIFICATION MUST COMPLY WITH THE BRITISH COLUMBIA HUMAN RIGHTS ACT

Drake Personnel
● DRAKE INTERNATIONAL COMPANY

PAYROLL ADMINISTRATOR
Salary $900 to start. Are you seeking a career with involvement and responsibility? If you have 2 to 3 years of payroll experience, some knowledge of benefit administration, 40-50 wpm typing and your own transportation, then this is the opportunity you have been waiting for. Your aggressive and pleasant personality and keen sense of responsibility will enable you to act as the assistant to the Personnel Manager and be the liaison between staff and management. This well established Victoria-based company offers 100% MSA, a dental plan 89% company paid, group life and extended health plan including long term disability and a pension plan. Salary advancement will be $1200 within 6 months for the employee who is able to learn quickly and accept the challenge. This position is available immediately.

TELLER
Salary negotiable per hr. basis. Going on holiday or back to school in September? Are you not sure where you will be next fall? Are you finding it difficult to find permanent employment? If you have 2 to 3 years of experience handling cash, are bondable and reliable and live near the Hillside Mall, then this position will ideally suit your needs. This interim assignment begins June 15 through to September 1 with a possibility of permanent employment. Hours of work are Tuesday to Friday, 9 a.m. to 5 p.m. and Saturday, 9-1 with Sunday and Mondays free. Pleasant working atmosphere and conveniently located away from the downtown rush. Applications will be accepted until June 6.

CASHIER ACCOUNTING CLERKS
$750-$950. This fast expanding national company conveniently located in brand new downtown offices have opened an accounting department and urgently need three willing and able people to ensure the department runs smoothly.

CASHIER — $850+. Requires a minimum of 2 years experience as an accounting clerk with responsibility for handling cash. One weeks training provided in Vancouver for the successful, mature candidate willing to learn and assume responsibility.

AGENCY ACCOUNTS CLERK — $750. Requires an understanding of collections in addition to basic bookkeeping and accounting skills with one to two years experience. An ability to work with people at all levels and a desire to assist them in reconciling their billing problems is an essential component of this position.

DIRECT BILL ASSISTANT — $750. Requires accounting clerical experience of one to two years with an aptitude for detail work and a desire to learn and assist the team.

Hours of work: Flex time wih a team concept. Positions available immediately to July 1.

CALL 385-3425
502-1175 Douglas Street

REQUIRED-AN EXECUTIVE-secretary for a senior partner in a law firm, experience preferred. Send resume to attention of; R.T. Bryant, Cox Taylor Bryant, PO Box 788, Victoria, V8W2P9.

R.R.S.P CLERK REQUIRED BY Trust Company, previous experience not necessary. Please reply Victoria Press Box 286.

LEGAL SECRETARY WITH five years litigation experience required immediately. Salary negotiable. 388-7881.

22 OFFICE HELP

ADVERTISEMENTS IN THIS CLASSIFICATION MUST COMPLY WITH THE BRITISH COLUMBIA HUMAN RIGHTS ACT

Oak Bay
Parks and Recreation
RECEPTIONIST
BECOME A PART OF THE OAK BAY RECREATION TEAM
A challenging and exciting position is now open for a full time receptionist/typist at the popular Oak Bay Recreation Centre. An outgoing and enthusiastic person who enjoys working with people in a busy environment is required. The successful applicant will be required to operate a PBX switchboard, a cash register, and an electric typewriter at 60 wpm. Applicants must be well organized and have an ability to work under pressure without close supervision. Hours are flexible, including weekends and evenings. A flare for art and experience in brochure layouts a definite asset. Salary $880 per month (1978) with Municipal Fringe Benefits. Complete resume to be submitted by Friday, June 8th, 1979 to:
Debbie Lubinich
Personnel
Oak Bay Parks and Recreation
1975 Bee St.
Victoria, B.C.
V8R 5E6

WANTED: WONDERPERSON
Small aggressive multi-facet company needs executive secretarial assistant to the president. This is an exciting and difficult position, requiring light bookkeeping, all normal secretarial skills, be able to think independently, and make day to day decisions. You must be free to travel western Canada and US. Not terrific pay to start but a ground floor opportunity that will lead to financial security for the right person. For interview call 386-8982

JUNIOR SECRETARY
Trust Company has immediate opening for an individual with: general office experience, accurate typing skills, and the ability to compose correspondence independently. Pleasant telephone manner, and an aptitude for figures. Previous mortgage experience is an asset. If you fit the above profile, we would like to see your resume. Replies to First City Trust Company Ltd, 724 Fort, attention Janet Watson

BOOKKEEPER
Experienced bookkeeper secretary required for small manufacturing business. Duties include bookkeeping services to trial balance, some typing, payroll and telephone. Apply listing full details of experience to Moore and Joyce, chartered accountants Post Office box 516, Victoria. B.C. V8W 2N8. Telephone 388-5528.

LEGAL
Excellent opportunity in busy law firm for bright individual with good secretarial skills, plus 1-2 years experience in agency and estates work. Salary negotiable.
PRIME PERSONNEL
320-1070 Douglas St
385-7012

WESCO—WESTINGHOUSE
Electrical Sales and Distribution Company requires, Clerk-Typist, experienced in office equipment & procedures. Duties involve work with computer, inventory and accounts payable. State present salary and experience. Apply to P.O. Box 1056, Victoria, B.C. V8W2S6.

SECRETARY RECEPTIONIST required for 1 girl Appraisal Consulting office. Good typing, spelling and mathematical skills required. Must be mature and able to work without supervision. Please reply to Victoria Press Box 242. Stating qualifications, experience and references.

CHARITABLE ORGANIZATION requires experienced bookkeeper/secretary with knowledge of Data Processing, fund accounting and a one-write chequeing system. Salary commensurate with experience. Apply in own handwriting to Victoria Press Box 249.

PAYROLL CLERK REQUIRED immediately for busy office. Payroll experience absolutely essential. A variety of office duties including switchboard relief and minimal typing. Must also have a car. Starting salary $900 rising to $1200 after 6 months. 386-6754.

LAW
Legal Secretary with para-legal, qualifications and experience. Well versed in estate administration and conveyancing required by well established law firm in Duncan. Please reply in confidence to Victoria Press Box 290

CREDIT PERSON
Excellent opportunity in growing company for person with expertise in construction industry and straight forward collection matters. Send detailed resume to: Victoria Press Box 284.

23 SKILLED TRADES

ADVERTISEMENTS IN THIS CLASSIFICATION MUST COMPLY WITH THE BRITISH COLUMBIA HUMAN RIGHTS ACT

MacMILLAN BLOEDEL
requires
ELECTRICIANS
for our Powell River Division. Applicants must possess a B.C. or Interprovincial T.Q. and have several years heavy industrial maintenance experience, preferably in a pulp mill.

For further information please contact:
F. Cochlan
6270 Yew Street
Powell River, B.C.
V8A 4Z7
483-3722 loc. 228

REGISTERED NURSES
VICTORIA GENERAL HOSP
Full time positions are currently available for Registered Nurses in Medicine (11.5 hour shifts), General surgery (7.5 hour shifts), and the Operating Room. Previous experience in area of interest preferred. The hospital offers orientation and in service education program and provides an opportunity for the individual nurses, professional growth and development. Registration in B.C. or eligibility for registration required. Apply in writing to Ms. M.J. Duncan, Personnel Manager, Victoria General Hospital, 841 Fairfield Rd. Victoria, B.C. V8V3B6.

WELDER-TICKETED PERSON, experienced with logging equipment.
Heavy duty mechanic-ticketed person, experienced with logging equipment.
Heavy duty tire man-experienced with logging equipment.
Service man-experienced with logging equipment.
Union rates and excellent fringe benefits. Apply in person, Tuesday-Friday, Pacific Logging Co. Ltd, Sooke Division, 7369 West Coast Road, Sooke B.C.

CERTIFIED DENTAL ASSIStant required. Must be experienced and skilled in all office procedures for a general dental practice in central Victoria. Submit hand written resume to: Dr. Gerome Bergerman, 503- 1120 Yates St. V8V-3N9.

ALL TRADES OR SKILLS, handyman, etc. wanted for referral service. Mimimum fees. Unlimited Skills Referral Service, 384-7071.

Classified — Victoria's Largest Proven Market Place — Where Your Articles Sell Fastest! Cost Less to Sell 386-2121

23 SKILLED TRADES

ADVERTISEMENTS IN
THIS CLASSIFICATION
MUST COMPLY WITH
THE
BRITISH COLUMBIA
HUMAN RIGHTS ACT

IMMEDIATE
Work Available

For Painters, Plumbers and Gardeners. For self employed tradesman only. Must be able to estimate own work on labour and material basis. Call Supervisor at 385-7755 business hours. The Blue Army.

OPPORTUNITY
For fully qualified
BAKER

With successful growing company. Good wages, group insurance with 100% dental plan plus bonus. Apply at The Little Giant Bakery Incorporated, 1119 North Park St.

EMERGENCY ORDERLY
Permanent part time, rotating shifts. Candidate should be a graduate of an approved nursing orderly school, or equivalent. Previous orderly experience preferred. Apply to personnel office, Victoria General Hospital, 841 Fairfield Road, Victoria B.C., V8V3B6

RN REQUIRED FOR INSERVICE Education in a large personal and intermediate care facility. Responsibilities include, orientation of new employees and on going teaching of total Nursing personnel. Apply in person Mon to Thurs, 10 am to 3 pm, Oak Bay Manor, 2251 Cadboro Bay Rd.

CABINET MAKER, FULLY EXperienced in all aspects of kitchen cabinet manufacturing and installation. Apply Victoria Press Box 261.

HI PERFORMANCE MECHANIC, welding experience an asset. Salary commensurate with experience. Send resume to Victoria Press Box 280.

HANDYMAN/LOGGING FORman required for North Coast logging camp. Salary and full range of benefits. Contact Percy Logging Co Ltd, 682-2655.

MASTER MECHANIC REquired for North Coast logging camp. Salary and full range of benefits. Contact Percy Logging Co Ltd, 682-2655.

24 SALES PERSONS AND AGENTS

ADVERTISEMENTS IN
THIS CLASSIFICATION
MUST COMPLY WITH
THE
BRITISH COLUMBIA
HUMAN RIGHTS ACT

BLOCK BROS.
"THE BEST SELLERS"
YOUR SUCCESS IS OUR SUCCESS

Your real estate career must be built on a solid foundation. We at Block's will help; by training you in sound, proven methods enabling you to reach your desired level of success in a rewarding sales career. Our Development Program includes "Professional Selling Skills" developed by the Xerox Corp. and "In Hous" Video TV. Education by the foremost instructors in the field. If you have a positive professional attitude and believe that success is not reserved for a chosen few.

Call "The Best Sellers"

Colwood: 478-5561 Bob Kershaw
Blanshard: 386-3231 Bob Hahn
Shelbourne: 477-1841
Bernie Wilkinson or Bob Cullum

CANADIANA GALLERY
REQUIRES
SALES PERSONNEL

QUALIFICATIONS-energetic, intelligent persons with the ability to communicate with others, high degree of integrity and perception required. Applicants must have a particular aptitude for, or experience in retail sales. Apply in person with current resume to Mr. Arndt, 907 Government St. between 10-12 am. Monday-Friday.

NEW LICENCESS

Castle Properties has an opening for 2 Realtors. We offer semi private offices. Central location excellent fringe benefits. Health plan. Top commission split up to 90/10 National Referral Service up to date listing tools for easy leads. For personal interview call PEDDY STARKE 595-1175 or 386-6164.

REALTORS
We require two licenced realtors to join our organization. Complete management assistance will enable you to become a real leader in our profession. For complete details contact.
RICK KINNIS or WILF GEE
WESTMONT REALTY
(1977) LTD.

LOOKING FOR FINANCIAL INdependence? Of course so is everyone for nothing but if you're willing to pay the price for phenomenal success then I have the method, the plan and the proven records of achievement. Ladies or men, should look business-like, be over 25, own a car, and have command of themselves. Mr. Gray: 384-0912.

ROOM AT THE TOP

for active real estate salespeople. Phone Don Fraser, in confidence, 384-8001.
ROYAL TRUST
3400 Douglas Street

LARGE PROGRESSIVE DRAPERY and textiles firm requires personnel to fill the following positions: manager/manageress; assistant manager/manageress; sales clerk. For appointment phone Sandi at Harrison Draperies: 595-8114.

IMPORT CLOTHING STORE, downtown desperately needs an experienced fashion oriented sales person, resumes required stating previous job experience, age and other qualifications. Victoria Press Box 282.

ESTABLISHED MENS WEAR requires full time experienced sales help. We offer a good wage package and excellent benefits. Please send resume to Victoria Press Box 275.

LARGE CANADIAN LIFE INsurance Company requires two Career Minded Representatives. Excellent training and financing available. Reply in writing to Victoria Press Box 254.

WANTED IMMEDIATELY 8 personable, enthusiastic men and women who want to make alot of money and don't mind working for it. Call 382-1132, 10:30 to 4 weekdays.

MEN'S CLOTHING STORE REquires full time sales person, must have made-to-measure experience. Apply in own hand writing To: Victoria Press Box 192.

OPPORTUNITY TO TRAIN with one of North America's largest life insurance companies. $1,000 to $1,500 per month. 479-2332.

SALES LADY/MAN WANTED for automobile sales at leading import dealership. Victoria Press Box 226

BUYING
OR SELLING
CLASSIFIED
ADVERTISING
CAN FILL
YOUR NEEDS

25 TEACHERS

ADVERTISEMENTS IN
THIS CLASSIFICATION
MUST COMPLY WITH
THE
BRITISH COLUMBIA
HUMAN RIGHTS ACT

SCHOOL DISTRICT NO. 48
(HOWE SOUND)
requires for
September 1st, 1979

CO-ORDINATOR OF SPECIAL EDUCATION

The Co-ordinator of Special Education will advise on the establishment of special programs and will recommend suitable methodology and programs for children. She will provide consultant services to parents, principals and teachers and will furnish in-service training opportunities for special education personnel.

Graduate training in special education is desirable. Successful classroom experience and the ability to work with others are prime requisites.

Salary will be in accordance with district scale plus an administrative allowance.

Applications and supporting documents may be submitted by June 15th to:

District Superintendent of
Schools,
Box 250,
Squamish, B.C. V0N 3G0

School District 85
VANCOUVER ISLAND NORTH

PRINCIPALSHIP

Applications are invited for the position of principal of Port Hardy Secondary School, effective September 1, 1979.

Grades 8-12
Staff-27 (including principal)
Anticipated enrollment 400

Requirements:
1. Secondary teaching and administrative experience.
2. Professional certificate
3. Reports and references

Please send information on background, training and references to:
M. Roscoe, District Superintendent of Schools, School District 85, Box 90, Port Hardy, B.C., V0N-2P0.
Applications close June 15, 1979.

UNIVERSITY OF VICTORIA
DEPT. OF BIOLOGY
Applications in Biological Oceanography are invited for an appointment at the rank of sessional lecturer or visiting assistant professor to replace a member of the department proceeding on a leave of absence in 1979-80. The period of appointment will be from Sept. 1, 1979 to April 30, 1980. Salary range for sessional lecturer is in the range of $14,000-$16,000. Current floor for assistant professor is $18,100. The candidate is expected to teach a general oceanography course for non-science majors and participate in either vertebrate biology or introductory biology courses, depending on the candidate's qualifications. Applications should be addressed to Dr. L.A. Hobson, Acting Chairman, Dept. of Biology, University of Victoria, Victoria, B.C. V8W2Y2 and should include a curriculum vitae, transcripts, reprints and the names of 3 referees closely associated with the applicant's current work and status.

Principal

A teaching-principal for Christ the King Junior High School is required for Whitehorse.
This Roman Catholic High School has approximately 200 students and a staff of 10.5. This position is effective September 1979.
Salaries paid will be commensurate with training and experience and in accordance with the conditions of the collective agreement.
Applications should be sent to:
Mr. John MacNeill
A/Regional Superintendent of
Schools
(Urban)
Department of Education,
P.O. Box 2703,
Whitehorse, Yukon
Y1A 2C6
Phone: 667-5129

Smith, Dobson Estates Ltd.

SMITH DOBSON EST. LTD.
384-1424 388-5464 Pager 610
Our firm requires two licenced realtors to take over the residential sales area of our operation, financing assistance available. Highest commission split. Office in the Empress Hotel.

VAN ISLE WEST
(S.D. #84)
Requires a Band teacher capable of teaching half time in Social Studies and/or English to continue building a Band and Music Programme at Gold River Secondary School. Duties to commence September 1, 1979. Send letters of application and resumes to Dave Price, Director of Instruction, P.O. Box 100 Gold River BC V0P 1G0, by June 13th, 283-2241.

S.D. 16 KEREMEOS
Secondary teacher required at Similkameen Secondary School Keremeos effective September 1st '79.

Assignment: Art 9/10; Foods and Nutrition 9; Foods 8; Art 8; Remedial Reading/Math 8; Social Studies 9A.

Please forward applications to: District Supt of Schools, Box 850, Princeton BC V0X 1W0.

TEST ITEM WRITERS
Needed. Learn the techniques of writing basic skill items in Reading, Language and Mathematics for Grades 3 to 8 and earn $6 per hour. Expected period of employment is approx. 2 weeks in mid-July. Teaching experience preferred. Send resume to Victoria Press Box 255 by June 8th.

PRESCHOOL SUPERVISOR wanted, 3 mornings a week, September 79, for (parent participating) preschool in Sooke area. Member of VICPA. Apply in writing before June 20 to Sooke Preschool Association, Box 993, Sooke B.C. V0S1N0. Applicants must be fully qualified and licensed with PCCFLB.

26 PART-TIME or TEMPORARY HELP

ADVERTISEMENTS IN
THIS CLASSIFICATION
MUST COMPLY WITH
THE
BRITISH COLUMBIA
HUMAN RIGHTS ACT

INSURANCE
Part time knowledgable General Insurance Clerk required for uptown office. Preferably with at least 5 years experience in personal lines. Any commercial lines experience would be an asset. Apply in confidence to Chris Burke, McTavish Insurance, 386-3302.

WANTED: MODELS, EXPERIenced and inexperienced to prepare for all aspects of the modelling profession. For appointment, phone 385-4112, 9:30-4:30, Monday to Friday.

NEEDED IMMEDIATELY
Persons for deliveries, 3½ months work. Must have car and know Victoria area well. 479-4797 June 3 or 381-6244 June 4. 10-5.

EXPERIENCED SEAMSTRESS, 2-3 days a week. Apply in person, Tuesday-Saturday, 10-4. Couvelier's, 1008 Broad St.

IF YOU WANT TO EARN A MILlion, don't answer this ad, but if you want $2000-$3000 per month, call Ted Atkinson, 652-4937.

PART TIME SEAMSTRESS with good experience. 595-1277.

30 SITUATIONS WANTED

B.T. AND THE SUNSHINE Gang, hardworking University students will do lawn, garden and housework for reasonable rates. Call Joanne 477-7457 9am-12 noon. Mon to Sat.

30 SITUATIONS WANTED

EX-MEMBER OF THE BRITISH Diplomatic service recently arrived as a landed immigrant. Experienced in accounts office and staff administration, accommodation, maintenance and transport. Very versatile and presentable seeks interesting and challenging employment in which the rewards are geared to his efforts. Would prefer to start with a small company that has good future prospects. Victoria Press Box 268.

EXPERIENCED MEDICAL secretary desires part-time or summer relief work beginning immediately if necessary. Excellent references. Please call 381-5958.

TRY THE OLD CANADIAN'S system from $6. Cleanups, cartage, handyman, long grass, lawn cutting, tree service, fences, whatever. 592-0129, 598-2636.

CERTIFIED JANITOR WOULD like contract for floor or General cleaning maintenance, in evenings. (Insured). 383-5610 evenings.

DRAFTING STUDENT, 3RD year Architectural design technology, seeking summer employment in construction or surveying. Contact Doug 383-6294.

MATURE MAN SEEKS POSItion as cook or chefs helper. Capable, fast and clean and good understanding of things related. Any shift. 382-7530.

MAUDE'S MAIDS
Home, office cleaning by fast thorough teams. Serviced weekly, biweekly, occasional. 384-8694

"SMALL BUSINESSES NEEDing experienced bookkeeper-receptionist. Call Valerie, 382-2415."

FEMALE, 25, 3 YEARS UNIversity, pleasant, efficient, needs summer work. Del 592-7381.

SEMI RETIRED SHIPWRIGHT, seaman, oil, bargeman, exp. in sail, marine sales, security, part time OK. 112-874-7070 evenings.

UNIVERSITY STUDENT 20, willing worker, adaptable, good appearance, typing, some experience, references. 598-1677.

FOR HIRE, HANDYMAN AND ¾ ton truck for cleanups, hauling, and odd jobs. Call Frank between 12-1 pm and 5-7 pm. 479-9297.

YOUNG GIRL, 22, SEEKS OFfice job. Has had over a year's experience and skills of this nature. 383-5474.

PAPERHANGING
And Interior painting. Phone 479-7816.

DUTCH GARDENER. GARdening and Landscaping. Free Estimates. 388-6529, 479-2968.

MAN, 34, EXCELLENT HELP. Painting, gutters, moving, gardening. Andy 592-7381.

LOVING CHILD CARE, MY home, Mon-Fri. Colwood school area. 478-2385.

EXPERIENCED HANDYMAN, gardener, painter, upholsterer, carpenter. 383-0463.

RENT—A—KID
Help with odd jobs. 387-5506

33 BANDS, MUSICIANS AND ORCHESTRAS

WANTED: VERSATILE MUSIcians, any instruments. To form the best disco, M.O.R. type band. 386-0285 after 6 pm.

EXPERIENCED LEAD GUItarist required for working band. Must have own equipment. Sue: 658-5108 or Glen: 383-0383.

VERSATILE SINGER AVAILable. Phone Dallas 478-8400.

34 PRE-RECORDED MUSIC

SPINKY'S
Spinky's Mobile Disco Ltd.
"We play what YOU want."
656-1652

CJR
Canned Music
Reasonable 382-3811, 598-4717

CANDU MUSIC
ENTERTAINMENT SERVICES
384-5521.

MUSIC MAN CANNED MUSIC. Give us a call. 479-8043.

36 BUSINESS SERVICES AND DIRECTORY

Accounting

COLWOOD/LANGFORD
Have fully equipped office to handle your accounting/bookkeeping requirements competently, neat, reasonable rates. Please call 478-7597.

FOR EFFICIENT YEAR round bookkeeping, contact Barbara Watts Bookkeeping Services, 382-3633, 598-2946.

PROFESSIONAL SERVICES TO small business and corporations. Financial statements. Tax returns. Reasonable rates. D.N. Lane 382-9920 morns.

Appliance Repairs

ABC ELECTRIC AND
VICTORIA SHAVER CENTRE
382-7221
TELE-TECH APPLIANCES
385-6783
831 YATES ST.

Appraisals

P. G. JACKSON LTD.
Real Estate Appraisals
(450) 1070 Douglas 388-9102

Babysitting

FORMER PRESCHOOL TEACHer will babysit, my home, full or part time, Mon.-Fri. 8-5pm. 2 years and up. 385-5263.

FORMER CHILD CARE WORKer, will provide loving, experienced daycare. Monday-Friday 8-5pm. 652-4688.

WILL BABYSIT WEEKDAYS for month of June, your home, Gordon Head area. 477-7753.

Brick Layers

SCANDINAVIAN QUALITY MAsonry. Bricks, blocks, tiles, slate, repairs and new construction. Erik 383-4025.

DEVINE CONST.
E.Z. fireplace complete. 658-8879.

Cabinet Making

CUSTOM CABINETS, FURNIture, bookshelves, countertops, phone 595-8562 for free estimates.

Carpenters

JOURNEYMAN EXPERIenced in finish, framing, concrete, additions, renovations, repairs and sundecks. Free advice call Al 478-4750.

RENOVATIONS, ADDITIONS, sundecks built and repaired. All general carpentry. Guaranteed workmanship. 384-4074. Free estimates.

SEMI RETIRED CARPENTER wants small renovations, carports, sundecks, etc. Over 25 yrs. experience. Reasonable rates. 656-6119.

OAK BAY
Established community carpenter. Renovations, finishing, cabinets, sundecks. $9 an hour or contract. Call Terry, 595-6046

LOW SPRING RATES. DESIGN and decor help. Guaranteed workmanship. Excellent references. Len Grover: 478-7674 or 478-4333.

COMPLETE RENOVATIONS, sundecks, custom cabinets. For prompt professional service at $10 an hour or contract, call Phillip Stockwood, 385-5554, 383-6841.

ISLAND FRAMING
Residential and commercial framing, custom homes. 652-3572

36 BUSINESS SERVICES AND DIRECTORY

Carpenters

DEVINE CONST.
Renovations 658-8879

ANY HOME IMPROVEMENTS, experienced carpenters, additions, renovations, framing, sundecks. 384-4018.

VERSATILE HOME MAINtainer, carpentry, renovations, cabinets, painting, papering, quality work. Adam, 385-3090.

JOURNEYMAN WILL DO CABInets, finishing, renovating or whatever. Hourly or contract. 656-2344.

FENCES, DECKS, STAIRS, tables, cabinets, chairs. Free estimates, reasonable rates, call 386-9016.

FREE ESTIMATES ON CUStom homes, additions, renovtions. Journeyman Carpenter, 479-9902.

REMODELING SPECIALISTS-repairs, alterations and additions, basement rooms, fences. 477-7382.

PERMA CONST. LTD.
FREE ESTIMATES, 384-2323

WILL BUILD A HOME OR RENovate, fully experienced, hourly or contract, 383-7736 after 5 pm.

WIRING, PLUMBING, CARpentry, etc. All trades. 478-1560 after 6pm.

RENOVATIONS, ALMOST ANY type, 37 yrs. experience. 656-4947.

COMPLETE HOUSES, SUNdeck, carport, stairs, cement work, all carpentry. 478-1481.

CARPENTRY-RENOVATIONS, quality at a reasonable rate. $7.50-hour. 656-1394

SMALL JOBS A SPECIALTY.
Call 598-2920

DA-MAR CONTRACTING, GENeral carpentry. 652-9943.

Carpet Cleaning

SPRING CLEANING SPECIALS
Carpets-living room, dining room and hall, $46.50. Any additional areas, 50% off.
Upholstery-sofa, chair and ottoman, $44. Call Kastel Industries, 479-8767. Evenings, 478-2232

REGIONAL CARPET CLEANing. Steam Cleaning, living room, dining room and hallway, $45. 478-8518.

RON'S CARPET CLEANING
9c a square foot. 384-6110.

PHILS, CARPET AND CHESterfield steam cleaning. 474-1808.

Carpets and Linoleum

EDGAR and MINER
650 HILLSIDE 388-6208
Carpets and
Custom Draperies
"A PROFESSIONAL
APPROACH WITH
GUARANTEED SERVICE"

BOBCAT
VICTORIA'S OZITE
ARTIFICIAL TURF CENTRE
You install!
We install!

HOURIGANS
CARPETS AND LINOS LTD.
FLOOR COVERING
SPECIALISTS
715 PANDORA AVE. 386-2401

GUARANTEED INSTALLAtion, carpets, lino, seamless floors (Torginol) sundeck coatings, commercial or residential, 652-2139.

CARPETS AND LINO INstalled, reasonable rates, free estimates. Phone 384-1656.

Cement

READY-MIXED CONCRETE when you want it - we deliver on weekends. Smaller jobs a specialty. Personalized, friendly service. Phone 478-3522 (24 hrs) or 388-5464 pager 611, Small Load Cement Products Ltd, 2650 Nobhill Rd.

DEVINE CONST.
Driveways, Walls, etc. 658-8879.

FORMS, CEMENT WORK, steps, foundations, sidewalks, etc. Steve Laszio 479-4756.

EXPERT CEMENT REPAIRS of every kind. 479-4657, evenings.

Cleanup Service

4 BROTHERS
ALL AREA — 479-6112
FREE ESTIMATES ANYTIME
NO CHARGE AND UP
Yard, Basement, Garage, Etc.
Hauling and Bobcat Service.

Instant Service
No waiting, scrap cars & trucks hauled free, day or night. Also yard and basement cleanups, big or small. Cheap rates, 478-2397.

REASONABLE CLEANUP. Yards, basements, etc. also hauling, free estimates. 479-5823, 656-5671.

TWO MEN WITH TRUCK, DO any odd job, clean garbage, yard, basement, paint, etc. Very reasonable. 479-8531.

FREE REMOVAL MOST ANYthing recyclable, cleanup balance, Victoria Recycling Co. 388-6275 pager 877 anytime.

CLEAN-UP YARDS, COMPOSTS and basements, prompt service, reasonable rates, 383-1866.

CLEANUP MAN AND EMPTY truck looking for work, reasonable. 385-7965.

HAULING AND CLEANUPS. Basement, yard, compost. Free estimates. Eugene's, 383-3528.

CLEANUPS, BASEMENTS, attics, yards, composts, and junk hauling. 658-5406.

CALL ME
Cash for moving-discards, job lots. 383-4066 evenings.

MAN WITH ½ TON FOR SMALL cleanup, 386-6309.

2 MEN WITH TRUCK WILL DO odd jobs. 383-7865.

REASONABLE HAULING AND cleanup, 656-4996.

WILL PICKUP ANYTHING BIG or small call Paul, 478-6832.

Contractors

WHEATON
CONSTRUCTION LTD.
General Contractors
Building Consultants
385-5702

FARMER
CONSTRUCTION
Design — Renovations
388-5121

T.&C. BUILDERS LTD.
Framing
385-5293 385-8587

ISLAND FRAMING
Residential and commercial framing, custom homes. 652-3572

ELK—SIDE BUILDERS LTD.
Commercial and Apartment Contract Framing and Siding. Experienced crew. 478-7042

JONES BROTHERS
Custom homes, frame specialists, good prices, 656-2164, 656-3460.

36 BUSINESS SERVICES AND DIRECTORY

Contractors

MOORE & MOORE CONSTRUCtion. Contracting, framing, finishing. Experienced quality builders. Custom homes our speciality. 386-8584 evenings.

DEVINE CONST.
HOME EXTENSIONS 658-8879.

SITE CONSTRUCTION
Complete house building, renovations, sundecks, etc. 384-0764.

Drafting

10 YEARS EXPERIENCE IN residential and commercial design, reasonable rates. 598-5624.

Draperies

HOURIGAN'S
Floor Covering Specialists
CUSTOM
DRAPERIES
—Bedspreads—
PROMPT IN-HOME SERVICE
715 PANDORA AVE. 386-2401

Dressmaking

DRESSMAKING—TAILORING
Alterations
Brenda Evenings: 478-9953.

DRESSMAKING AT REASONable prices, 592-9451.

Drywall

"SPRAYMAN"
Specializing in all types of texture ceilings and wall, satisfaction guaranteed. 652-3601.

NO JOB TOO SMALL, QUALITY workmanship. 598-6872.

FOR DRYWALL PLUS ALL types of hand textures. 478-4628

Electrical Contractors

R G HELLER ELECTRIC
New or rewiring. Residential, small commercial and industrial. Reasonable rates by hour or contract. 478-4032 if no answer 385-5335.

OLDER HOMES REWIRED — NO down payment. We finance at bank rates with approved credit.
EDDY'S ELECTRIC—385-7666

DO YOU HAVE SMALL ELECtrical wiring jobs? No one is interested? Please call evenings, 652-5809.

SEMI RETIRED ELECTRICIAN needs work. Residential wiring. Very reasonable. Licensed, phone day or night, 478-3806.

WIRING JOBS, SERVICE calls at prices you can afford. 656-5294

LICENSED ELECTRICIAN will do new wiring, rewiring, stove repairs, 479-9765.

ELECTRICIAN, FREE ESTImates. Call Bernie 386-1094.

RESIDENTIAL AND COMMERcial wiring, electric heat. 477-5096.

Excavating

MANSELL BOBCAT SERVICE. Weekend specialists. Call 478-9458, 478-2570, for leveling, backfilling, septic fields, post holes, rotovating, sand, gravel or topsoil supplied, spread, leveled. Basements dug, landscaping and rockwork. Financing can be arranged.

ROBERTSON'S EXCAVATING Track machine with backhoe. Roads, basements, backfilling. 595-8530.

4 BROTHERS
ALL AREAS — 479-6112
FREE ESTIMATES ANYTIME
Leveling, backfilling, Bobcat service, backhoe, trucks, tractors, rototilling. Topsoil, gravel, etc.

NAYLOR EXCAVATING
Small job specialists
478-0760

Fencing

FENCE BUILDING, REASONable rates, guaranteed workmanship, wood or chain link. 384-0764, 388-7097.

ISLAND CHAIN LINK
Fencing in wire or wood
Small jobs a specialty
477-0332.

2 MEN TO DO FENCES, STEPS, renovations, concrete work and other odd jobs. Doug 595-4219, Frank 382-5991.

EUROPEAN CRAFTSMAN, ALL types of fencing and repairs. Guaranteed work. Gordon Head, 721-3759.

CUSTOM SPLIT CEDAR FENCing material, posts, rails, pickets. 642-5972.

Flooring and Sanding

M & M FLOOR
COMPLETE FLOOR CENTRE
Hardwood, Carpets and Linos
532 William St., 384-0343
Nights: Al, 386-3078
Mike, 652-4308

Furniture Refinishing

WAINSCOATING, WOOD TRIM, furniture, stripped, reasonable rates. Call 384-8532.

FURNITURE REFINISHING
And repairing. Quality work, free pickup and delivery, 382-3266.

Gardening

4 BROTHERS
479-6112 ALL AREAS
FREE SESTIMATES ANYTIME
ROTOTILLING, hand tillers to tractors, 24" wide to 5/.
GENERAL yard cleanups, grass cutting, edging, trimming, beds, etc. regular maintenance.
NEW LAWN preparations, older lawns repaired, landscaping.
BOBCAT SERVICE, LEVELING, SPREDING, DIGGING UNDERBRUSH ETC.
HAULING topsoil, stone, gravel, bark mulch, etc. Small or lg quant.
TRACTOR service, grass, brush.
HARD WORKING manual labourers for odd jobs. 479-6112
RESIDENTIAL, COMMERCIAL

QUALITY LANDSCAPING LTD. Pruning, gardening, maintenance and cleanup. New lawn preparation, power raking. Monthly rates, 30 years experience. Reasonable prices, free estimates. 478-1684, 478-4216.

HARVEYS GARDEN SERVICE
Experienced Chinese Gardener. Pruning, spraying, rotovating, new lawn, power raking, aerating. Garden design, redesign. 384-8621, 479-7078

WOMEN GARDENERS. SPEcialties, restoration, heritage gardens, design, maintenance. Reasonable rates. 598-1024 or 658-8758

EXPERIENCED GARDENER, maintenance man, formerly working at large estate, looking for work. References available. 478-3813.

SPRING CLEANUP
Clean up, pruning, etc. Gardening year round by contract, G. Barta, 474-2680, 474-2049.

EXPERIENCED GARDENER, lawn and garden maintenance. Excellent references. $3.75 per hour. 477-7532.

POWER RAKING, GARDEN cleanup, lawn mowing, maintenance. 479-4067 after 6.

CREATIVE LANDSCAPING
Dutch horticultural background. 477-7882 or 479-8506.

WILL CUT LONG GRASS.
595-5906.

36 BUSINESS SERVICES AND DIRECTORY

Glass and Glazing

ALL TYPES GLASS AND REpairs 30% off regular prices. 656-6656.

Gutter Cleaning and Repairs

CLEANING, REPAIRS, PAINTing, etc. Gutters and down pipes, ants, moss treatment on roofs etc. Very reasonable. All work guaranteed. 388-4295.

G.R. STEWART HOME IMprovements Ltd. 5" continuous gutter. Wooden gutters refurbished. 479-7086.

5" CONTINUOUS GUTTERS, special contractor rates. IRWIN INDUSTRIES, 382-5154. Free est.

Hauling

FAST RELIABLE HAULING and cleanups, trees removed. Call for free estimates, 721-3355 or 477-5408 anytime, Victoria.

4 BROTHERS
Pickups, dump trucks, topsoil, sand, gravel, stone, fill, bark, mulch, etc. Bobcat service. Cleanups, Estimates. All areas. 479-6112.

¾-3 TON DUMP. CLEANUPS, Commercial and Residential. Anytime 385-7965.

SMALL HAULING JOBS. $18 per hour. Sand, gravel, topsoil, garbage, etc. Eugene 383-3528.

QUICK SERVICE, HAULING, junk, cleanup, etc. Call Fong, 479-7078, 384-8621.

DON'S HAULING, CLEAN junk, garbage and basements, after 4pm. 478-7663.

NO JOB TOO SMALL, LIGHT hauling, all types of cleanups. Paul 477-4537

Home Improvements

SOMERSBY
Manufacturers of custom millwork wood windows, frames and doors. Finished lumber and mouldings, sanding and resawing. Summer Hours: Weekdays 7:30-5:00, Saturdays 9-12.
Cr. Hillside and Bridge 388-6645

CANTERBURY DECORATING, home improvements and repairs, painting, paper hanging, fences, sundecks, free estimates. 479-3541

THERMO-STORMS
Wood to aluminium. Change with Ever-Brite. 658-8817.

BATHROOM RENOVATIONS, 20 years experience, call John 479-0695.

NO JOB TOO BIG OR TOO small. For free estimates, give us a call. 382-5412.

MY HANDYMAN
Fights inflation
381-5860

UNLIMITED SKILLS
384-7071
REFERRAL SERVICE

Janitor Service

YOU MOVE, WE'LL CLEAN. Commercial, residential, reasonable. Insured. Bonded. 386-7490.

Landscaping

4 BROTHERS
FREE ESTIMATES ANYTIME
Landscaping, new lawn preparation, rototilling, leveling, hauling, topsoil. Stone, mulch, etc. Trees. Shrubs. Bobcat Service 479-6112.

Barker Landscaping
Lawn specialists, natural stone work, slate, general layout and design. Ideas, sketchings, complete garden maintenance. Free estimates. 595-8323.

New Lawn Specialist
All phases of Landscape design, tractor service, spring clean-ups. 14 years experience. Free estimates. Call Beautiful Gardens, 595-2500.

JACO LANDSCAPING LTD.
Residential and commercial landscaping contractor and designer. Quality experienced workmanship. Quality European stonework. Free estimates. 479-8111, 382-6356.

SAANICH LANDSCAPING
Complete landscaping, lawns, stone walls, fireplaces, patios, driveways, sidewalks. Free estimates. Lowest price. Call day or night, 479-6490.

HARVEYS LANDSCAPING
Experienced Chinese Landscaper. New lawns specialty, designing, redesigning, Commercial, residential. 384-8621, 479-7078

WOMEN GARDENERS. SPEcialties, restoration, heritage gardens, design, maintenance. Reasonable rates. 598-1024 or 658-8758

CREATIVE LANDSCAPING
Designing and redesigning. Artistic layouts. Free estimates. Dutch Horticultural background. 477-7882 or 479-8506.

QUALITY LANDSCAPING LTD. 30 years experience, all phases, low prices, free estimates. 478-1684, 478-4216.

ROCK WORK FACING AND landscaping. 10 years experience. Joe Tavares, 385-4874.

Lawnmower Service

LES'S SMALL ENGINE CLINIC
2-4 cycle, tune-u-, sharpening, complete overhaul, very reasonable. Pickup and delivery. Fully guaranteed.
388-6408

LAWN MOWER SHARPENING at your home. Reels, $18, rotary, $6. Phone 7-9 am, 382-8750.

Masonry

M.C. MASONARY. BIG OR small, brick or block, fireplaces, faces, vancer and repair. 598-1618.

25 YEARS' EXPERIENCE, ALL types brickwork, phone Doug anytime, 479-5975.

FIREPLACES, RETAINING walls, all type stone work, landscaping. 386-0731.

TOP QUALITY WORK FROM experienced masoner. Call 388-6895.

Miscellaneous Service

SAWYER SHARPEN SCISSORS
840 Fort St. 388-6228

Moving

DRUM CARTAGE
The moving specialists. Pianos, antiques, heavyweights. Storage facilities, packing and crating. Reasonable rates, free estimates. Call 383-9861 and save $$$

ECONO 22' VAN AND PROPER equipment to reliable, careful, courteous professional men, $20 per hour. We need your work. Best price 388-9155

GOT ODD JOBS? WE HAVE A pick-up truck and trailer. We will do it all. Cleanups, moving, etc. Lowest prices ever. You name it. Call Mauricio 384-8591.

FRANKS MOVING & STORAGE
Moving and pickup and delivery service. Also packing and crating available. Small truck $16 an hour, large truck $20 an hour. 382-5275, evening calls 382-2730.

NO MOVE TOO SMALL. CALL for free estimates, 721-3355 or 477-5408 anytime, Victoria.

MOVING, FREE ESTIMATES, local area, Up Island and Mainland. 385-6006, 384-6916.

36 BUSINESS SERVICES AND DIRECTORY

Moving

MOVES AND DELIVERIES. EXperienced, efficient, insured. Eugene's, 383-3528.

WOODY'S MOVING, HAULING, pickup and delivery. $9.50 hourly for man and truck, 595-5650

LIGHT DELIVERY SERVICE, $8 a call. 592-7068.

NEED A TRUCK? NO MOVE too small. Very low rates. Evenings 656-3651, 386-3652.

Painters and Decorators

CLARK AND PATTISON
PAINTING CONTRACTORS
LTD.
Specializing in sand blasting, spray painting, wall coverings and special coatings.
"We Cover The Island"

Victoria	384-8831	384-0443
Nanaimo		754-9321
Courtenay		336-2296

WESTERN TEX-COATING LTD
All types of painting and repairs
Excellent rates
All work guaranteed
Victoria 595-1233
Duncan 748-2241

CANTERBURY DECORATING, residential and commercial painting, spray painting, vinyl hanging. Free estimates. 479-3541

W.E. FERRIDAY PAINTING, interior and exterior by experienced tradesman. No job too small, reasonable rates. 384-1513 days, 477-2843 evenings.

IF QUALITY AS WELL AS price is important. Call Specialty Painting at 595-4424 for a painting estimate. Fully QUALIFIED with solid REFERENCES!!!

TARTAN PAINTING AND DEcorating, Old Country tradesman, special rates for Old Age Pensioners. Free estimates. 386-7182.

GARRETT
PAINTING/PAPERHANGING
Immediate & Friendly Service
Quality at reasonable rates
Free estimates 478-0992.

PAINTING AND DECORATING, reasonable rates, satisfaction guaranteed. Terms. 595-4905, 479-2473.

PAINTER AND DECORATOR. Free Estimates. With 18 years experience. Guaranteed job. 598-8240.

EAVES, TRIM NEED PAINTing? Careful workmanship. Reasonable. Sam Burrowes, 385-2820, Harold Simpson, 386-7097.

EXP. ENGLISH PAINTER
Int. and Ext. 30 yrs. exp.
Paperhanging, Minor Repairs
Free Estimates 478-1810.

OLD AGE PENSIONERS PREferred. Residential house painting. Yellow pages or Garth Glover Painting, 385-6422.

INTERIOR OR EXTERIOR painting. Quality work at reasonable rates. Call 385-9419 or 477-6883

EXPERIENCED PAINTER needs work, interior, exterior, plaster repair, 592-7137.

ANY ROOMS, $35. ALSO EXTErior painting. 25 years experience. 385-3398.

EXPERIENCED INTERIOR and exterior. Free estimates, 652-2176.

BLUNDELL PAINTING, INterior/exterior, paper hanging. Free estimates. 479-8090.

MATURE STUDENTS
Experienced Painters
Free est. 385-4116

EXTERIOR AND INTERIOR painting, prompt and efficient, phone Joseph Highton 477-2839.

CERTIFIED PAINTER, FREE estimates, low rate. Written guarantee. Gord, 382-3805.

INTERIOR EXTERIOR PAINTing done. Reasonble rates. References. Call 383-5183.

2 U.VIC STUDENTS, FOUR previous summers experience. Free estimates. Call 592-1591.

SEMI-RETIRED, QUALITY work. Albert Roberts, 388-5651.

FOR QUALITY WORK INterior and exterior. Call 478-1254.

BILL CARR PAPER HANGER, only the best 658-5505.

Paving

DRIVEWAYS, PARKING LOTS, tennis courts, subdivisions and patching. Free estimates. No obligation.
O.K. Paving Co. Ltd.
2840 Nanaimo St. 386-3414

Plasterers

FRIEDRICH PLASTERING and stucco. Patching specialists, older homes stuccoed. 656-2064.

COLEMAN PLASTERING
Quality lath and stucco. 478-9976.

NEW HOMES, OLDER HOMES, Brook Plastering, 478-8775.

STUCCOING, PLASTERING and drywall. Jimmy's Plastering, 478-1118. Evening calls welcome.

PLASTERING, STUCCO, REpairs, reasonable, 479-4779.

Plumbing and Heating

SEMI-RETIRED FURNACE man will replace your old oil guzzling furnace with a new fuel efficient Airco or combination wood and oil or electric furnace. 477-2452.

JOURNEYMAN PLUMBER, 16 year's experience, repairs, renovations, apt and hotel maintenance, reasonable rates, Phone 386-3459, 382-0177 anytime.

JOURNEYMAN PLUMBER, experienced repairs, renovations, and new installations. Anytime 479-6817.

JIM MCGREGOR REPAIRS and alterations, apartment maintenance, OAP discounts. Guaranteed. 385-9239, 384-5320.

REPAIRS AND RENOVATIONS, 20 years experience, low rates, 24 hour service. 652-5813.

D & S PLUMBING SERVICE, alterations and repairs. Reasonable. 478-0965.

DAVID'S PLUMBING
Hot water tanks, plumbing repairs, drain cleaning. 386-8881

HOUSEHOLD PLUMBING, major minor repairs. Fast, reasonable. References. 478-1841.

Refrigeration and Air Conditioning

BURNETT REFRIGERATION. Fridges and freezers serviced in your home. 382-4134 (24 hrs)

Roofing and Siding

T-LOK SOLID VINYL SIDING, 40-year Canadian guarantee, Good Housekeeping Seal, 5-year workmanship guarantee. 386-1934.

IRWIN INDUSTRIES. Solid vinyl siding, soffit 5" continuous gutters. Free estimates. 382-5154

PARKER JOHNSTON LTD.
1855 BLANSHARD. 382-9181
"Roofing Victoria Since 1935"

QUALITY ROOFING AND REpairs at reasonable prices. 721-3355 or 477-5408.

TAR AND GRAVEL AND ALL other types of roofing and repairs. 382-5412.

TAR AND GRAVEL AND ASphalt shingles, reroofing and repairs. Call 381-5903.

ROOFER, 10 YEARS EXPERIence, looking for work. 478-2179.

Sandblasting

PENINSULA SANDBLASTING and Coatings Ltd. heavy equipment, machinery, boats and boat trailers. Yard work or portable unit. 652-5732 (385-3542, 24 hours)

36 BUSINESS SERVICES AND DIRECTORY

Sundecks

duradek™
Vinyl sundeck floor covering for new and old decks. Free estimates. 478-0641.

WESTERN TEX COATING LTD
Vinyl stic fiberglass deck system. Professional application. All work guaranteed. Victoria 595-1233, Duncan 748-2241

DECOLAY
SEAMLESS DECK COVERING
New and old decks, concrete patios. 10 year guarantee. Free estimates. 652-4727, 383-1421.

I DESIGN AND BUILD THE finest decks. Call Philip 385-5554, 383-6841.

Tailors

LEATHERWEAR ALTERAtions, repairs, remodelling, cleaning and dyeing. Elley's Leather Fashions. 738 Johnson, 383-7834

OAK BAY TAILORS
Tailoring, alterations, ladies and mens quality leather alterations.
1826 Oak Bay Ave. 598-4131

BRITISH CUSTOM TAILORS
1311 BLANSHARD 383-2632

Storm Windows

LOWEST PRICE QUALITY windows. Thermoglass, triple track. Call Enerheat 382-1224.

Tree Service

SKIP'S TREE SERVICE
Fully insured
Professional work
479-5342

OLYMPIC TREE SERVICE Topping, limbing, insured. 478-2850.

BIG WIND TREE SERVICE
low rates 388-6115

ISLAND TREE SERVICE. LOW rates, fully insured, dependable. 386-3047, anytime.

Upholstery

ACE UPHOLSTERY
477-0455
Quality workmanship. European craftsman. Free estimates.

REUPHOLSTER YOUR COUCH and chair, reasonable rates. Free pickup, delivery and estimates. Phone 478-5849.

Window Cleaners

JACK'S WINDOW CLEANING, residential and commercial, free estimates. Call 383-3481.

WINDOW CLEANING DONE professionally. Reasonable rates. 477-7038.

38 TRAVEL

GOING TO MAUI?
Papakea at Kaanapali Beach is a deluxe condominium, well situated on Maui's best beach. One bedroom units include full kitchen, washer and dryer. All units are ground floor and face the pool and ocean. Special rates of $30 US per day until September 30, then $45 US till December 15, and $70 US through till Easter 1980. For more information call 382-6160 days, or 382-7642 after 5 pm

MAUI—BEACH FRONT
DELUXE 2 BEDROOM, FULLY FURNISHED CONDOMINIUMS. PLENTY OF RECREATION AND MILES OF SANDY BEACH. OFF SEASON RATES NOW AVAILABLE. BOOK EARLY. 383-4124.

MAUI
Deluxe 2 bedroom fully furnished cTondominium located on a safe sandy beach.
OK Trucking Co Ltd, 386-3414

HAWAII — $449
includes flights on Wardair,
14 nights, transfers, etc.
Western Canada Travel Service
729 Johnson 382-6160

MAUI, ONE BEDROOM CONdominium, excellent view, pool, and beach. Available June 20 to mid August. 478-8007

WAIKIKI, 1 BEDROOM CONDO, overlooking the Ala Wai Canal, sleeps 4, many amenities. Phone 479-4329.

MAUI, NAPILI SHORES REsort, 1-bedroom deluxe condo, ground floor in front of pool. $38 a day, flat rate. 479-8888.

RIDE NEEDED FROM QUAdra and Pat Bay Highway to Burnside at 6 am. 479-6110.

LUXURY WAIKIKI CONDOminiums, special summer rates, $27.50 daily. 112-253-8598.

LADY AND DOG NEED LIFT to Calgary. Share expenses. 385-8854.

WAIKIKI?
TRY 598-6566

39 PERSONALS

CITY WATCHDOG RICHARDS Report #111. Congratulations to the Community Services section of the Victoria City Police for their Operation Identification, a project to inscribe home and business property with identifying marks. The police want to alert residents of Oaklands-Hillside area there will be a door-to-door canvassing starting on Monday with canvassers carrying picture identification and program cards. Victoria City appears to need not only police on footpatrols in the downtown area but also in the Fairfield Shopping Plaza area after the Toronto-Dominion Bank was robbed on Wednesday morning. Your City's Watchdog wonders how far away the closest policeman was at the time City Police were notified of the robbery. When Your City's Watchdog phoned City Police to respond to an incident that was taking place in front of the Dominion Hotel one Saturday afternoon, I was told that all cars were busy and that a policeman could not be sent immediately. Therefore it appears to Your City's Watchdog that if a robbery had occured instead at the same time, Victoria citizens would have been unprotected the time City Police were notified of the robbery. If you wish further information regarding City matters please phone 383-6259 C. Joe Richards or write to PO Box 154. Seen-In—Passing: A Black Spot is awarded to all those Aldermen who voted to hold City Council meetings on Thursday afternoons when working taxpaying home owners are unable to attend. Poscript: Congratulations to Aldermen McElroy and John Hayes for attemping to still hold City Council meetings in the evening.

VOLUNTEERS NEEDED
To greet and assists visitors at Wilkinson Road Jail. Mature, outgoing, caring people with 2 hours to spare one afternoon a week. Please call JOHN HOWARD SOCIETY 386-3428. Training and Support provided.

FIRST MATE WANTED TO live aboard comfortable cabin cruiser Caribbean area. Must be cultured lady with independent means and sense of humour. Photo appreciated and returned. Victoria Press Box 186.

MUMFORD, MASLOW, WATTS, Roszak, Tawney, Fromm, Whitehead, Russell, Taylor. Do you appreciate these writers? Do you enjoy being a woman and a part of nature? Write Victoria Press Box 267

70 YEAR OLD IN FIRST CLASS health morally and physically wishes to meet lady pensioner to share clear title home. Matrimony if suited. PO Box 7086, Depot D. Victoria BC, V9B 4Z2.

TODAY IS REALLY HARD, and now is the time to phone ... NEED Crisis Line ... 386-6323.

39 PERSONALS

LONELY, DISTRESSED, DIScouraged? For assurance-encouragement, Dial A Prayer. 595-3635.

ETI CONTACT GROUP SEEKS skilled members for explorations. ETICG, Box 268, Union Bay, B.C. V0R3B0.

WANTED PRIVATE LESSONS in speach and public speaking. Prefer my home and PA. Victoria Press Box 281.

TO A VERY SPECIAL GUY, when you think of me I think of you always with love. Sagittarius.

WHO CARES IF YOU ARE pregnant? Birthright does. Phone 384-1431.

40 BUSINESS PERSONALS

SPIRTUAL READER ADVISOR
Mr. June
Clairvoyant readings, scientist medium. Deviner, spirtualist, esp. readings, astrologies. Full life readings. Reunite th esporated. Help in divorce. I can advise you in matters such as love, morages, business, sickness, etc. One visit will be of immense value. No problem too big. All impossible made possible. Call now for private reading. Suite 2-3371 Kingsway (Joice and Kingsway).
437-0908 438-7886

LONELY ???
and fed up with the "Plastic" type of people you've been meeting? Then take the first step to social happiness by calling us now!
PERSONALIZED DATING SERVICE
382-5122 382-4434
Serving Victoria and the Island.
(See our T.V. ad on Channel 12).

FASHION FOCUS
HAIR DESIGNERS LTD.
ANDRE, MICHAEL AND CHRIS are offering advanced classes in the newest cutting techniques. For further information, please call 385-3641.

FLY SCREENS. WE QUOTE and fit, old established, easily removeable, quick service, also patio screen doors. Duncan Ltd. 385-4258.

HYPNOSIS
Weight control, smoking,
personal problems, stress.
Call 382-4092 for appt.

ROAN SOUND PRODUCTION. Tape Duplication, Recording Services, Weddings, meetings, etc. 384-6110.

TROUBLED BY SOMEONE'S drinking. The Al-Anon Family Groups can help you. 382-0744 or P.O. Box 654, Victoria, V8W 2P3.

REFLEXOLOGEST
(Foot treatments)
For treatment call 383-0154, your home or mine.

PROFESSIONAL STENOGraphy, shorthand/Dictaphone; various typing. Phone for quote 383-3719.

SUPER NATURAL
Teacup and card reading at
FONDUE POT RESTAURANT
1100 Yates St. Phone 388-4468.

CARD READING IN DEPTH
(THE ORIGINAL)
Fifth Year 652-1765

CONVERSATIONS UNLIMITED Confidential appointment. Some Escorting. 479-0097.

LONELY? WRITE EMILY Quest Friendship Bureau. Confidential. PO Box 5220, Victoria.

DIVORCE EVIDENCE
Obtained by professional investigators. 385-2122.

PROFESSIONAL TYPING AND secretarial services. Prompt and efficient. Phone 384-4782.

MRS. PAYN-JONES, TRANCE medium, questions answered. 386-3603

DISCO LESSONS, YOUR HOME, prefer groups, reasonable rates. Ron 479-8659.

FOOT TREATMENT. PHONE Monika at 592-1115 or 478-1245.

42 EDUCATION

TUTORING— PROFESSIONAL help by experienced teacher. French, math, new and old methods, 598-2331.

43 DANCING

DANCE VILLAGE, 576 JOHNson St. is OPENING JUNE 16. Victoria's exciting new Dance Center is now offering short summer courases in: BELLYDANCING * GREEK * AFRO-BRAZILIAN * ISRALIE * HAWAIIAN-TAHITIAN * FOLK DANCING FOR KIDS * INTRO. TO ETHNIC DANCE * ROCK 'N BLUES * DANCERCISE * DISCO. See dance demonstrations and meet the teachers at our OPEN HOUSE, JUNE 16, 1-4 p.m. For more information regarding classes please call 477-6338.

BELLY DANCE COURSE BY Didi, starting from May 28th, every Monday from 6-7. Amsterdam Coffee Shop, Corner Quadra and View, entrance on View, 386-7821.

60 FUEL

AVOID FALL RUSH. DELIVERed split alder, $50 cord., 388-7607 after 6pm

63 TIMBER

LOGS FOR SALE

Application #49
O/S fir S/L
Total Volume: 2407.8 cu. meters
L/A: 11.7 cubic meters
Location: Port Alberni, B.C.

For further information contact McMillan Bloedel Ltd, 1075 West Georgia St, Vancouver, 683-6711 Local 2447.

WANTED TIMBER
FELLED, BUCKED or STANDING
Fir, Cedar or Hemlock
Ideal Sawmill
Ltd. 385-0441

FARMERS, LAND OWNERS, developers, Timber wanted, cash or stumpage, elect or contract logging. Skidders (2), loader truck and crew available immediately. Contact S.T.S. Logging Ltd, 743-2408, Art.

65 BUILDING SUPPLIES

Butler GROUP
Butler Brothers
Supplies
2046 Keating
X-Road
652-1121

½" CYPROC
4x8 sheets at only $4. ea.
YARD SPECIALS
1x4-8' KD spruce 48¢ ea.
2x4-KD spruce studs 99¢ ea.
2x6-6' shorts 81¢ ea.
1x6 cedar bevel siding 16¢ per lin. ft.

Patio blocks — screen blocks — fiberglass panels — Everything for your patio.
Check our everyday low prices.

NORSECRAFT HARDWOOD
Industries Ltd.
383-4233

NOW IN STOCK
PONDEROSA PINE
ALSO: Open Saturday All Day
541 David St. 383-4233

6X6 CEDAR FENCE POSTS, $1.10 per lin. ft. 4x4 planed cedar fence posts, 50¢ per lin. ft. Various lengths up to 16'. 478-4034.

1800' CLEAR FIR PLANKING from 8,000 gallon wine barrel. Best offer. 478-9953.

65 BUILDING SUPPLIES

HOME LUMBER & Building Supplies
470 Ardersier Rd.
385-8711

Doors — Doors Embossed Walnut

No. 1 Select H/C
Prefinished 1⅜" thick x 6'8" High 2'0"-2'4"-2'6", 2'8"-2'10"-3'0" C/W Prefinished Edges
All Sizes Only $13.95

Pre Hung Units

Above units available prehung c/w 2 sets emb. casing and emb. jamb. Set Ready to Install. Only $41.50

Louvered Bifolds

#1 Select Mahogany c/w hardware

	½ Louver	Full Louver
2668	$38	$34
5068	$74	$65

Duroid Shingles

210 wt. No. 1 Asphalt self seal. All colours in stock, per bundle. $7.95

INSULATION

FIBREGLASS
PRICE PER 1,000 sq.ft.

R12—4"	$149
R20—6"	$259
R28—8"	$349

GYPROC

Price per 1,000 Sq. Ft.

½" GYPROC	$120
⅝" FIRESTOP	$160
STUCCO WIRE	$32.95
PERMAX	$5.50

PLYWOOD D UNSANDED

4x8—5/16"	6.25
4x8—⅝"	11.25
4x8—¾"	13.75

SANDED FACTORY

4x8—¼"	8.25
4x8—⅜"	11.95
4x8—¾"	$17.95

LUMBER
STD. & BTR. FIR

2x4—92¼ Pet stud	$305
2x6—92¼ Pet stud	$305

STD & BTR. HEM.

2x4—92⅝ Pet stud	$265
2x6—92¼ Pet stud	$265

Deliveries made anywhere on Vancouver Island and Gulf Islands. Before you buy compare our prices. For quality, service and guaranteed savings, phone:

386-3374, 385-8711

JUBILEE BUILDING SUPPLIES Ltd.

JENN-AIR NOW ON SALE

Check Us for Price

Insulation

R12	$149
R20	$259
R28	$349

(Opposite Town & Country Next to MacDonald's Bakery)
574 CULDUTHEL RD. 388-5412

SAANICH LUMBER YARDS

Picket Fence 3 ft. high, 50 ft. long, choice of pickets	$36.90
12'x20' Garage Roofing extra	$420.00
8'x10' Greenhouse 6'x7'6" Garden shed	$220.00
Work Bench materials	$ 14.00
Pram Dinghy kit	$ 57.00
5'x6' Compost box	$ 11.50
3041 Douglas St.	385-2486

OAK
3'x7'x⅛" white oak skins, excellent for refacing cabinets, antiques, walls, etc. Also ¾ and ½" sanded fir plywood. Limited quantities. Low prices. SCF Custom Mill and Woodwork. 417 Hillside, 384-5154. Monday thru Saturday.

3X6 DOUBLE T & G SUPREME V Joint cedar decking; 4X12 fir beams; 3 5X6 thermopayne aluminum picture windows. Before 9:30 am or after 9pm. 474-1539, 743-9842.

18" RESAWN SHAKES
Mediums and heavys at mill price. 647-5425.

TOP QUALITY CEDAR shakes—resawn, taper split and straight. Small or large orders. 726-4626.

SLUGGETT & BROWN JOINERY
Wood Windows, Doors, Frames
526 DISCOVERY ST. 382-3011

WOOD CASEMENT WINDOWS, opening part only. 20-22x35", 6 22x45". $5 each, all for $100. 477-8686.

18" HANDSPLIT SHAKES, $42, Certified cheque only. 642-5794.

LUMBER, REASONABLE. Yellow cedar and all other species, rough. 384-0912.

18" SHAKES FOR SALE, $45 A square. Phone 743-2458.

ATTENTION BUILDERS!

We cut and supply rebar and mesh, good prices on request. 652-1440, 595-8166.

70 MUSICAL INSTRUMENTS

ODYSSEY GUITAR SALE

ODYSSEY Carved Top
w/graphic equalizer
List $1,320 SPECIAL $1,095

ODYSSEY ASA
w/dual sounds, phase
List $1,120 SPECIAL $895

ODYSSEY Mahogany
List $1,020 SPECIAL $795

ODYSSEY Hawk
Guitar or bass
List $695 SPECIAL $569

Financing Available O.A.C. at

McMusic
15 minutes from town
2244 Sooke Road 478-4622
Mon.-Fri., 10-7, Sat. 9-6

PIANO FOR RENT ALSO PLAYer piano. Victoria Press Box 252.

HEINTZMAN GRAND PIANO, asking $4300. 592-4181.

GIBSON LES PAUL COPY, $275 or best offer. Phone 477-5584.

PIANO FOR SALE. 477-6402

70 MUSICAL INSTRUMENTS

ANNIVERSARY SALE 20-50% OFF IN CELEBRATION

of our 21 yrs. of continuous service, we offer discounts off MUSIC, GUITARS, AMPS, ELECTRIC PIANOS, SYNTHESIZERS, BAND INSTRUMENTS, ETC., ETC., ETC.

HALL-FAIRFIELD MUSIC CENTRE
SERVING VANCOUVER ISLAND SINCE 1958
728 FORT 385-3307

PRICES SLASHED

Used guitars and amps are your best value and our prices have never been lower!!

Marshall 50	$375.00
Marshall 100	$650.00
'59 Bandmaster	$295.00
'59 Tremolux	$245.00
Sunn 50 watt 4x10	$345.00
Marshall 4x12 cab	$450.00
Traynor 50 watt	$135.00
E. V. Horns, pair	$200.00
Fender Strat	$500.00
Jazz Bass	$500.00
Gibson Ripper	$375.00
Classical Guitars	$ 52.50

And There's Lots More at
SOFT SOUNDS
THE GUITAR SHOP
535 YATES ST.
PHONE 381-5814

NEW ORGANS from $1195
NEW PIANOS from $1995
GOOD SELECTION of used organs from $695
CASCADE PIANO and ORGAN
In Hillside Mall
595-4124

WE ARE

Vancouver Island's most complete music store. Come in and see us.

NELSON'S MUSIC
1315 Government 385-9728

OUTSTANDING BUY OF THE SEASON! YAMAHA CONSOLE, MODEL E10 WITH FULL PEDALBOARD. LIKE NEW CONDITION. FOR THE LOW, LOW PRICE OF $3995. SEE REG STONE AT
PORTER MUSIC
725 CALEDONIA 382-9542

USED GRAND PIANOS
Our craftsmen will restore one to suit your requirements and budget. All work guaranteed.
SCOTT PIANO & ORGAN
Blanshard at Johnson 386-2434

EATON'S
CASH FOR USED PIANOS
PHONE 382-7141 LOCAL 230

GOOD CONDITION MANN LES Paul with custom case, $300 plus 100 watt Traynor head and 312 speaker cab, $550. Complete with accessories, $800 firm, 477-8387. Steve.

MAHOGANY CHORD ORGAN Wurlitzer, $200. Pair of Sony ear phones, $10. Portable organ Hohner, $65, New accordian, Hohner, 12 bass, $175. Organ extension speaker, $95. 384-6892

RICHARD DENZIL
PIANO TUNER—TECHNICIAN
Regulation, repairing, rebuilding.
388-9295

SUMMER SCHOOL IN VICTORIA would like to rent several Grand Pianos for use by facility from July 9th to August 25th. Call collect, Vancouver 736-1611.

WE RENT NEW PIANOS WITH option to purchase. $35 per mo. plus cartage. SOUND OF MUSIC LTD., 1517 Quadra, 383-0239.

BEAUTIFUL SUNBURST MARtin D35 Limited Edition. Serious offers only. John 5-7 pm, 384-2192.

NEW TRAYNOR TS, 200 WATT head, 2 boxes, 18-8" speakers, new Odyssy Hawk guitar, $1,900 or offers. 478-9279.

LES PAUL CUSTOM, BRASS bridge, dressed frets, 1973, a gem, $695. See at Soft Sounds Guitar Shop, 535 Yates, 381-5814.

ROGERS 5-PIECE DRUM SET (Dyna—Sonic snare) hardware included, immaculate. Asking $900. 479-8650.

SPINET PIANO BY MASON & Risch, walnut with matching bench, very good condition, $1250. Duncan 748-8260.

LIKE NEW, H&H 12 STEREO board with module digital effects. List $3000. Quick sale; $1475. 595-6620 after 6pm.

YAMAHA 300 ACCOUSTIC, $240. in good condition. 382-7713.

FINE PIANO TUNING, CONsulting, and appraisal. Call Allan Lehmann, 478-7862

BABY GRAND PIANO FOR sale. Mahogany cabinet and bench. 479-9882.

FENDER AMP AND GUITAR for sale. Best offer takes. 478-2145. Ask for Ken

LEGACY PRODUCTIONS
8-track studio, $99 introductory demo tape offer. 479-6854.

KRAMER BABY GRAND piano, black cabinet, needs some refinishing, $1500. 477-4921.

HAMMOND M3 ORGAN, $900; immaculate condition. Phone days: 478-8444.

TITANO ACCORDIAN 120 BASS wanted. Please phone after 4 pm: 384-4037.

HEINTZMAN PIANO WANTED, in good condition. 382-0675 after 5 pm

GULBRANSON PACEMAKER Organ with walking bass, like new, $2,600. 592-0649.

"ANTIQUE" BURL WALNUT piano, good condition, $600. 479-2294.

IBANEZ MODEL 360 GUITAR, 6 string, with case and accessories, $60. 384-7416 after 5 pm.

OLD CHINESE EMBROIdered silk cover for 6' grand piano; $350. 383-5385.

UPRIGHT PIANO, HENRY Herbert by Mason & Risch, $1100. 382-5821.

ANTIQUE ELECTRIC GUITAR Gibson ES225, 1951, original lacquer, untouched, $625. 382-5390

ROLAND JET PHASER, $75
382-8391

WURLITZER ELECTRIC piano with case, $900. 595-6482.

LES PAUL DELUXE, $575
721-5249

70 MUSICAL INSTRUMENTS

SALE

DIA super 9 pce. drum outfit	$88
KORG MS 10 Synthesizer	$49

Pamus
386-8475
CHARGEX—MASTERCHARGE
MUSICAL INSTRUMENTS
1108 Blanshard (at Fort) 386-8475

Low Priced Organs

FARFISA chord organ	$195
MELO-SONIC	$395
SILVERTONE	$595
PHILIPS	$695

NEW WELSON 2 manual including full rhythm unit, rotating sound was $1695 NOW $995

Gleeson Music City
HOME OF HAMMOND ORGAN
714 FORT 388-9632

CASTLE MUSIC
Sales, Lessons, Service, Rentals in
Keyboards, P.A., Guitars

Hammond M3	$1250
Rhodes 73	$850
Synthesizers	From $485

In The Cedar Hill Mall
477-7625

77 MOTORCYCLES

USED BIKES

ROAD

*79 HONDA CBX	$4499
*78 HONDA CB750F	$2899
*78 HONDA GL1000	$3599
*78 HONDA CB750	$2699
*78 HONDA CB400	$1699
*78 HONDA CM185T	$1299
78 HONDA CB125	$ 799
77 KAWASAKI KZ1000	$2799
*77 KAWASAKI KZ650	$2299
77 YAMAHA XS400	$1199
77 KAWASAKI KZ400	$1299
77 YAMAHA XS650	$1799
78 HONDA NC50	$ 349
*76 YAMAHA XS750	$2699
*74 HONDA CB550	$1899
*77 SUSUKI GS400	$1,699

*Bike equipped with optional extras.

TRAIL

79 SUZUKI RM125	$1199
78 YAMAHA IT250	$1099
78 YAMAHA IT175	$ 899
77 YAMAHA DT125	$ 899
77 YAMAHA DT125	$ 799
77 HONDA XL125	$ 899
76 HONDA XL175	$ 895

PLUS OTHERS NOT LISTED
ALL REASONABLE OFFERS ACCEPTED

MULLINS MARINE
921 Yates St. D-5245
382-1928 382-4515

VICTORIA HARLEY DAVIDSON

Offering
*HD Motorcycles
*HD Accessories

SPECIAL
1979 FLH 1200
Reg. $6945 NOW $6695

LOWRIDERS Now In Stock

Come in and get your FREE 1979 Harley accessory catalogue.

See Us Last...
Before you buy
Your new Harley
VICTORIA HONDA
Harley-Davidson
2851 DOUGLAS 386-8364
DL5854

HONDA

CB750F, CB750 LTD., CM400T,
ALL IN STOCK
HONDA MOPEDS IN STOCK NOW!
Still a few 78 Model HONDA'S left at substantial savings.
ALL AT
MULLINS MARINE
921 Yates St. D-5245
382-1928 382-4515

HUGGER!
HARLEY-DAVIDSON'S Gift to the 1000-cc Class
Lower, sleeker, classier
AND
Still that Sportster "Go"
at
BROOKLANDS Motorcycles
937 Fort St. 383-5926
DL6121

MOPEDS

18 Models to Test Ride.
CASH FOR USED MOPEDS
Island Motor, 385-3515
602 Esquimalt D-1920A

POWERTOWN M.C.

Service to all Makes. Hi-Performance parts. 384-1249. D199169A. 614 Grenville.

1978 HONDA 1000GL, ONLY 500 miles, windjammer, SS fairing, lowers, engine guards, Amco case and rack, car trades considered. Bank financing available. 592-0613.

1976 HONDA GOLDWING, EXcallent condition, low miles, never been dropped. Some extras. $3500. 384-8075 pager 1390.

1978 SUZUKI GS-750, EXCELlent shape, $2500 or best offer, lots of extras, 386-6057.

61 TRIUMPH 650, 750 KIT. Chopper, girder. All new parts. Too many extras to list. Phone between 5-7, 388-7263

68 650 TRIUMPH BONNEVILLE, custom paint and frame, rebuilt motor, $1700 or best offer. 479-2468.

URGENT, YAMAHA 60 MINI JT1 engine parts. Help keep a 10 year old out of his dads hair. 479-4445 anytime.

73 TRIUMPH 650 BONNEVILLE, completely stock, showroom condition, red gas tank, must be seen. 746-6191, 748-0535.

BIKE PARTS, NORTON ENgine and frame, fiberglass Sportster tank, mufflers, one off road tire. 384-9534.

HONDA 360, 4,000 MILES, SADdle bags, windshield, electric start, $1050. 656-5650, best early morning.

77 MOTORCYCLES

LOOK!!

NEW
77 YAMAHA RD400
$1,399

NEW
78 YAMAHA SR500
$1,899

NEW
78 YAMAHA XS500
$1,999

1-Year Warranty on all units

ALL
Yamaha Specials
650 — 750 — 1100
IN STOCK NOW

PLUS
Still a few '78 TY 250's left at sale prices

SEE US NOW AT
MULLINS MARINE
921 Yates St. D-5245
382-1928 382-4515

FREDERICK MOTORS
SUZUKI—KAWASAKI—BMW
616 Queens DL00834A 383-0823

1978 HONDA CB400T, ONLY 1500 miles, excellent condition, $1600. 385-5106.

1973 HONDA 175, 2 CYLINDER, excellent condition, one owner. $550 or trade for ? 656-5156. Can be seen at 2326 Wyler, Sidney

1974 HONDA 750, BACK REST and carrier, offers over $1300. 383-2902.

MOPED
Moving, must sell, Extras. Test drive. 477-5601.

MOPED, 5 MONTHS OLD, 50CC, with many accessories, offers on $430. Moving, must sell. 388-5988.

1974 MONTESSA COTA 247, like new, 1600 miles, offers. Call 386-0690, after 6 pm.

1977 LAMBRETTA SCOOTER, 150 ccm. 900 miles. $750. 385-3614 afternoons.

1968 BSA LIGHTNING, 650, REcently rebuilt motor, needs some work. 384-1971, after 5.

HONDA 50CC MINI TRAIL, EXcellent condition, $275 or offers. 595-1852.

1978 BMW R100/7 WITH MANY accessories, 1000 miles, $5400. 384-3168.

1974 250 YAMAHA STREET bike. Good condition. $700 or best offer. 383-6737.

1978 HARLEY SUPER GLIDE 1200CC, spotless, 2,000 miles 479-0623.

1969 MOTO GUZZI V/700. MINT condition. New battery, tire and ignition. $1300. 656-6695

1969 BMW, WHITE R69S, EXcellent condition, $3200 or best offer. 383-5929, after 6 pm.

1976 650 YAMAHA, 12,000 MILES, excellent condition, asking $1770. Call 477-7739 or 386-0125.

1977 HONDA 550-K, LOW MILEage, good condition, $1100 firm. 598-7459.

250 KAWASAKI STREET TRAIL, excellent condition, 2400 miles, $875. 382-9008 after 5.

77 YAMAHA 250 ENDURO, LOW miles, excellent condition, $1095. 479-7491.

WANTED 80 OR 100CC TRIAL or trail bike in good condition, will pay cash. 386-7608.

750-4 HONDA, WINDJAMMER, 4 into 1 exhaust. Immaculate condition, low mileage. 386-2668

1977 HONDA 750 AUTOMATIC. Low mileage. Excellent condition. $1875. 474-1505.

1971 HARLEY SPORTSTER, 900 cc, $2200 or nearest offer, must sell. 384-4806.

1977 175TY YAMAHA (TRIALS) good condition, decompressor. Asking $750, 479-7505.

1975 HONDA ELSINOR CR125. Runs good, needs work. $350. 477-5558

ENDURO 100 CC YAMAHA, 3600 miles. Must sell. Moving. $495 or best offer. 384-0491

1976 LTD. HONDA GOLDWING. Highway equipped. 8,100 original miles. Offers. 598-6541.

1978 HONDA GL1000 STOCK, IMmaculate, 2000 miles. 656-5634.

1972 YAMAHA 125 ENDURO. Great for trails, offers. 656-3407.

1975 HONDA 360 CB, $900. 382-2510.

MUST SELL THIS WEEK, 1978 650 Kawasaki, 6500 km, 479-6144.

77 YAMAHA 400, $1300, OR BEST offer. 388-7061

'72 YAMAHA 250 MX. GOOD shape. $575. 384-4038.

250 BULTACO ALPINA, BEST offer. 479-2468.

1978 YAMAHA DT175, EXCELlent condition, $775. 479-6859.

1976 MOTO GUZI 850T, FULLY dressed. Offers to $3695. 477-2557.

EASY LOAD BIKE RACK FOR front of truck, $100. 479-2846.

'73 350 HONDA MC. 6,700 MILES. $600. 652-1519.

1978 HONDA 50 MINI TRAIL, $400. 478-6671.

1972 YAMAHA 350, ONLY 9823 miles, $450. 656-7161.

1977 YAMAHA DT250, 8,000 KM, 598-2525.

1972 SUZUKI 500, GOOD CONDItion, Call Peter, 384-1037.

1974 TRIUMPH, MUST BE seen. View at 1253 Goldstream.

1977 HONDA 750 WITH ACCESSories, $1850. 478-2290.

1975 HONDA CB360T, 8,425 miles. Phone after 6:30, 478-9292.

1975 SUZUKI RV90 TRAIL BIKE. 2000 miles. $600. 652-4554.

HONDA 554K 1978 MODEL, EXcellent condition, 4800 km. 477-8002.

MINI BIKE NEEDS SOME work, $100. 386-3783.

'79 YZ 125F, 3-MONTHS OLD. $1275 or offers. 477-3988.

1971 NORTON 750, $700. 382-2607 after 6pm

1978 HONDA XL 250S ENDURO, 1000 miles, 478-9988.

WANTED: YAMAHA 650 USED parts, 386-6700 or 478-6060.

MOVING MUST SELL. '79 Honda XL250, offers, 592-0542.

LAST DAY, 1978 650 KAWASAKI. 6500 kilometres. 479-6144

HONDA CT70, EXCELLENT shape, 3000 miles, $375. 479-8580

SMALL MINI BIKE, NEW clutch, runs well, $100. 652-2915.

1973 YAMAHA 350RD, GOOD condition, $600. 595-1306.

74 YAMAHA TY250, $650. 384-0339

78 BICYCLES

OVER $900 IN 23¾" BOB JACKson custom 531 Racing/Touring bike. complete Dura-ace. $550 o.b.o. Serious calls collect. 390-4429.

2 BICYCLES, FULLY ADJUSTable for child or adult, 3 speed, $80 each. 382-5787.

SMALL GIRLS BIKE, 16" frame, like new, asking $45. 385-5616.

78 BICYCLES

MENS 21" 10-SPEED BIKE, new at Christmas, $100. 386-0870 after 6.

APOLLO JUNIOR 3 SPEED BIcycle, ram's head handlebar, in good condition, $85. 598-8510

FOR SALE; TOTALLY REbuilt Nishiki Landeau, 26" frame. Offers on $300. 386-6672.

BOYS' MUSTANG. NEEDS work. Best offer. 1050 Falmouth. 386-6496.

BOYS 21" 3-SPEED BICYCLE, $20. 598-8672.

MANS PEUGEOT 10 SPEED, $75. 383-0291 mornings.

10 SPEED, MAN'S. VERY GOOD condition, 592-9716

BOY'S 21" COASTER BIKE, $45. Good condition, 595-6976

80 BOATS and MARINE

"It's The Service That Sets Us Apart"

BAYLINER 1700 MUTINY

A stylish Deep Vee combining excellent performance with economical power. The Mutiny features custom two-toned upholstered interior with fold-out seats for sunbathing. The boat comes with convertible top, fully carpeted, locking ski or rod storage and extras like drink holders. Includes a 1979 Johnson 115 H.P. electric start engine and a 1550 lb. galvanized Road Runner trailer. This package is only

$7,495

Featuring New
BAYLINER
HOURSTON
GLASSCRAFT
MIRROCRAFT
JOHNSON OUTBOARD
VOLVO—OMC
STERN DRIVES—TRAILERS
ACCESSORIES
AT
GIBSON
Powercraft Centre Ltd.
2520 Govt. St. (near Bay)
382-8291

1978
DOUBLE EAGLE DEALS

14' CAMPER TOP
Wiper. 1,250 lb. Galv. EZ Loader. 40 h.p. Merc. electric.
$4590

17' CAMPER TOP
2 Wipers. 2,200 lb. EZ Loader with brakes. Built-in tank and gauge. 900 h.p. Merc. electric.
$8500

NEW 1978
SILVERLINE DEALS

16' HILO
120 Mercruiser I.O., 1,800 lb. Galv. EZ Loader. All deluxe pkg.
$8170

17' NANTUCKET Deluxe
80 h.p. Merc. electric, 1,800 lb. Galv. EZ Loader.
$7820

NEW
HONDA-MERCURY OUTBOARDS

ALL AT
MULLINS MARINE
925 Yates St. 382-4515

1975 18' BAYLINER, LIKE NEW, used about 50 hours, fully equipped including stern railwith ladder, convertible top and back cover, 120 OMC, stern drive, inboard, outboard. E-Z loader trailer with brakes. Can be seen at 2913 Pickford Rd.

14' PLYWOOD BOAT, FIBERGlassed two gunwhales, mahogany deck, plexi-glass windshield, remote steering, 35 horsepower Merc., Voyager trailer, rod holders and downrigger. All for $800 or will sell boat or trailer separately. 385-2700.

RAWSON 30, DELUXE CRUISing sloop, VOLVO Penta diesel, depth sounder, elec. water pump, gimballed propane stove/oven, sleeps 7, well-equipped, 6'3" headroom throughout, large tanks, 3 sails, loads of storage — $31,700. Phone 477-4903.

32'-$12,500
Custom bridge deck tri-cabin; comfortable family cruiser, sleeps 6, FWC, recent survey, CB, depth sounder, boathouse kept. 386-0018.

ROY'S ALLBAY MARINE SERVICES LTD.
2238 HARBOUR RD., SIDNEY
Factory Authorized Repair Shop
Johnson, OMC Stern Drive, Mercruiser
656-7023

ESTATE SALE, 1974 26' LOG Salvage boat w/350 Merc Cruiser, 3-way steering, command bridge, fiberglass hull. Easily converted to pleasure craft. Priced far below replacement. 478-5387 or 245-3589.

42' BOATHOUSE
Like new, 42' boathouse located at Cedar Grove Marina, Swartz Bay. Can be viewed 11am-2pm, Sunday, June 3rd or call (403)-253-6681 or 281-0564 for appointment. $11,000 or best offer.

BOAT TRAILER, '77 ROADRUNner medium duty single axle, tires as new. Brakes, axle just renewed. Licensed. Black and Decker 1000 pound electric 12V winch. All for $850. 592-1483, 1999 Landsdowne, corner Foul Bay.

22' FIBERFORM "LEPRAchaun", hull sound, $5,000 worth of new motor-leg-trim tabs-pumps, fresh water cooling and new controls. Asking $7,500. Will consider reasonable offers. 656-6749

MerCruiser
Cordova Bay Chevron Service
5144 Cordova Bay 658-5200

YOUNG MAN WITH OCEAN sailing experience will accept very reasonable wages to work for experienced person currently building their own boat. Call John 598-5953.

80 BOATS and MARINE

THUNDERBIRD YACHT SALES
WESTPORT MARINA
Next to Swartz Bay Ferry
2075 Tyron Road, Sidney, B.C.
656-5832

SPECIAL of the WEEK
FIBERLAY 2700
Custom-Built Teak Interior, 351 CID — 280 Volvo Leg, F.W.C. Kerosene Fridge, Eye-level oven and propane stove.
Was $24,900 NOW $21,950 FIRM

NEW BOATS

79—2850 Bounty Tw	$ 42,500
79—24' Zeta C/B	$ 21,950
78—20' Sangster Wkend	$ 12,900
79—305 Buccaneer	$46,900
79—220 Buccaneer	$ 10,950
78—22 Ranger	$ 11,450

EXPERIENCED BOATS

66—22' I.O. Spencer	$ 5,900
74—23' Nisqually C/B	$ 13,900
77—24' Sea Ray Tw	$ 18,900
74—24' Beltboy C/B	$ 12,900
76—24' Reinell C/B	$ 17,500
76—24' Reinell Blkhd	$ 13,900
74—24' Baja C/B	$ 15,900
67—24' Express Cruiser	$ 7,000
74—2550 Saratoga Exp	$ 11,500
76—26' Campion 233 Mer	$ 22,500
73—26' Fiberform Tw	$ 21,900
66—26' Brandlmyer, idb	$ 6,900
45—27' Monk Exp Cr	$ 4,875
76—2700 Fiberlay C/B	$ 21,950
75—27' Trojan Exp	$ 22,900
64—27'7 Chris Connie	$ 15,900
73—28' Fiberform C/B	$ 23,900
75—28' K&C C/B Tw	$ 27,900
63—30' Monk, Chry, FWC	$ 24,200
36—32' Chris Classic	$ 19,000
74—36' Pelagic (DSL)	$ 40,000
65—36' Conv. Troller	$ 19,900
63—36' Grenfell C/B	SOLD
65—38' Chris-Tri Tw	$ 89,500
75—3050 Encounter	$ 46,950
76—33' Montego C/B Tw	$ 53,900
71—45' Gulf Commander	$169,000
58—53' Thorton Grenfell	$139,000

SAIL BOATS

66—50' Ketch diesel pwr	$ 79,900
76—21' Northwest	$ 7,900
74—26' Reinell	$ 11,900
71—25' Hughes	$ 8,900
75—37' Live-aboard	$ 55,500
76—22-24' Galv RR TR	$ 2,250
77—Sailboat Transp.	$ 1,500

CALL
JOHN NEUFELD
OR
RICH HARTNELL
Day 656-5832, Eve. 656-3817

CAMPION Command Bridge SPECIALS

New 26' TOBA
- Approx. 10' Beam
- Flush deck aft
- Full camper canvas
- Large galley w/oven, stove
- 2 Dinettes
- 5 Berths
- Private standup head
- Twin 140 OMC I.O.S. with new 400 outdrive
- Bennett trim tabs
- Factory list $36,395

PACKAGE $32,500
(With single 290 Volvo, F.W.C. $28,900)

NEW 24' HAIDA
- Approx. 9' Beam
- Same accommodations as above
- Twin 140 Volvo Pentas F.W.C.
- Bennett trim tabs
- Factory list $32,145

PACKAGE $28,900
(Single 255 Volvo F.W.C. $24,900)

NEW 24' OFFSHORE (Sunbridge Style)
- 240 OMC w/800 outdrive
- Approx. 9' beam
- full camper canvas
- large galley, oven, stove, sink
- Dinette
- 5 berths incl. private stateroom aft
- private head
- factory list $23,986

PACKAGE $21,500

ALL THESE BOATS IN STOCK NOW

bob whyte marine ltd.
SALES AND SERVICE
Corner Harbour and Resthaven
656-7286, SIDNEY
OPEN EVERY DAY
9 A.M. 'TIL 6 P.M.

GYPSY YACHT SALES

"COLUMBIA YACHT"

We have a good selection of clean pre-owned sailboats and powerboats on display and ready for summer cruising.

Partial Sail List

KENDALL 32
Heavy displacement cruiser proven offshore. Albin diesel, vane steering and autopilot, good sail inventory. Flush deck version of Westsail. $55,000

MARTIN 29
Yanmar diesel, four sails, excellent interior layout sleeps 6. True value at only $24,900

CROWN 28
One-owner since new. Atomic 4 inboard, sounder, knotmeter, four sails, sleeps 5, good galley with oven. Extra clean. $25,900

Partial Power List

UNIFLITE 27
SF. Extra clean, flybridge model. Twin FWC Chrysler V-8s. H&C press. water. VHF, C.B., fridge, 110-v power, Bimini top and full cockpit cover. Must see. $29,800

ALBIN 25
FWC Volvo 3-cyl. diesel. Espar furnace, sounder, radio, swimgrid with ladder. Very clean and ready for use. $27,900

OPEN 7 DAYS A WEEK. PRIME DISPLAY WHARFAGE AVAILABLE FOR YOUR CLEAN CONSIGNED BOAT.
2270 Harbour Rd., Sidney, 656-5591

SQUIRE & COOMBS
304 LAW CHAMBERS, BASTION SQ.
MARINE BROKERS

PACIFIC WIND — 41'x11'6"x5'6 freezer troller, Deltaga 1977, GM 471, 2,000 hrs. $220,000

OCEAN GAMBLER — 8 ton Westcoast troller 1970. Fully equipped. Refrigerated hold $164,000

PACIFIC COMBER — 38' Westcoast troller. Isuzu diesel. Full hold $110,000

CARTE BLANCHE — 36'6" fiberglass troller. Designed by Pelagic 1978. Fully equipped. No licence $95,000

LOUVEL — 36' 7.02 ton A licence troller $65,000

37.5' 8 ton A licence, $56,000.

ISABELLA POINT — 36.5 C licence X troller $32,000

36' 7.3 1 ton A licence $49,000

34'6" 7 ton A licence $49,000

WANTED
"A" licence 10-26 tons. 20-30 ton packer, must be in good shape. Also "C" license wanted.
384-3363

DAVIDSON FLYING JUNIOR Sail boat, red fiberglass, length 13'5", beam 5'6", red nylon Jib and Main sails all in good condition. $1250. 743-2890 evenings

MARINE RADIO TELEPHONE AM, $100. Sailor RDF radio with compass, $200. Genoa spinnaker drifter sails suit, 35-40 boat, cheap. 652-3336.

80 BOATS and MARINE

NATIONAL
A selection from our many NATIONAL listings

SAIL

NEW CATALINA 27
in stock at '78 price
SAVE $2155

ERICSON 27	$27,900
THUNDERBIRD 26	$ 6,000
GRAMPIAN 30. 4 sails	$32,500
FISHER 30. Volvo 36 h.p.	$72,000
CAL 29. Inboard diesel	$31,000
HAIDA 26. Johnson o/b	$11,900
WESTSAIL 32. Perkins	$65,000
NORWESTER 21	$ 7,750

POWER

GRAND BANKS 42	$125,000
ALBIN 25 diesel	$ 24,800
64' DIESEL YACHT	$242,000
49' DIESEL YACHT	$115,000
26' BARTENDER	$ 10,000
26' CUSTOMCRAFT	$ 19,750
36' SEDAN CRUISER	$ 34,000
43' TRAWLER YACHT	$135,000
28' K&C Command Br.	$ 31,400
LARSON 24 Express	$ 16,900

DIESEL DIESEL
We have 23 diesel-engined power boats listed from $24,800 and 25'.

NATIONAL BOAT SALES LTD. carry a large selection of new yachts. Western Canada agents for GRAND BANKS, FISHER, MOODY, ALBIN, SISU, SEIDELMANN, PACIFIC PILOT, PUGET TRAWLER, COASTER. Victoria agents for CATALINA.
DICK CHUDLEY or LUKE KYNASTON

NATIONAL Boat Sales Ltd.
2060 White Birch Road
Sidney, B.C.
V8L 2R1 Tel. (604) 656-3966
AND ALSO AT
False Creek, Vancouver

SHALOM III
36' CHRIS CRAFT, teak decks and interior. Fully enclosed steering area, repowered in 1976. $43,900

KUAII MIST
33' CHRIS CRAFT, rebuilt power in '78. New shafts and props., 2 radios, recording sounder. New upholstery. $24,500

EAGER BEAVER II
27' CHRIS Sea Skiff, house kept. 283 Chev., frig. and propane stove. This is a real pretty one. $15,500

CANDY MAN
26' GLASS CRAFT, very similar lines to a Tolly. Cmnd. Bridge, 255 Merc., C.B., sounder, sniffer, 2-way frig. Many more extras. $24,500

SAIL

19' HUNTER—Glass	$ 4,950
26' GRAMPION	$14,900
41' SOLENT	$39,500
45' STEEL SCHOONER	$22,000

CEDAR GROVE MARINA
Located on the Highway just before Swartz Bay
656-2580
The Home for TOLLYCRAFT in VICTORIA

VAN ISLE MARINA

SAIL
20' Cat Boat, 24' Gaff Sloop, 24' Swiftsure, 25' Hughes, 25' Tumleren, 26' Sloop, 26' Grampian, 26' Soling, 26' Rawson, 26' Reinell, 26' Thunderbird, 30' Clipper, 32' Sloop, 35' Ericson, 35' Endurance, 38' Steel Motor Sailer, 41' Live-a-board Offshore, 42' Spencer.

POWER
22' SabreCraft, 24' Express, 24' Sea Ray, 25' Disp. Chris Craft, 26' Chris Craft, 26' Tolly Craft, 26' K&C C/B, 28' Disp. Cruiser, 31' Ennos, 31' Trojan, 32' Tolly Craft, 32' Chris Craft, 34' Farrell, 34' Tolly Craft, 34' Diesel Disp., 35' Diesel Disp., 36' Chris Craft, 37' Monk, 38' Chris Craft, 38' Diesel Tri-Cabin, 40' Phelagic, 40' Monk, 42' Stevens, 42' C.T. Trawler, 44' McQueen, 51' Yacht, 55' Kingscraft.

For these and many other fine listings, please contact JOHN ALLEN at
VAN ISLE MARINA CO. LTD.
Tsehum Harbour Box 2130
656-1138 Sidney, B.C.

McQUADE'S MARINE SUPPLY

SWIFTSURE DAYS
With Specials To Keep You Dry abd Floating

UVIC THERMOFLOAT JACKETS
MENS and LADIES
$89.95

CANOR PLAREX WETGEAR

Pullover Jackets	$38.95
Waist Pants	$24.50

MUSTANG FLOATATION JACKETS
100 and 200
MENS and LADIES
$39.88

All items only while stock lasts.

MCQUADES MARINE SUPPLY
at the bottom of Yates
1252 WHARF ST. 388-4343
YES—WE'RE OPEN SATURDAY
8:00 to 4:30

STRATACRAFT
BELLBOY
COBRA
SMOKERCRAFT
AVON
ROAD RUNNER
MERCURY Outboards
MARINE
Parts & Accessories
AT
YOUR
1-STOP
MARINE
CENTRE

Mercury Marine
800 Cloverdale
385-1457

40 GAL. BOW SHAPED WATER tank, $50; fresh water heat exchanger, $100; ¾" Jabsco bronze bilge pump, as new, $40. 477-9682.

16' BOAT, GOOD CONDITION, moulded birch hull, convertible top, 35 hp electric start Johnson, 2 tanks, rebuilt trailer, many extras. $1400. 477-1083.

21' CAMPION WITH 188 HORSEpower Merc, FWC, 40 hours, galley, head, all accessories including galvanized Road Runner Trailer, $13,000. 112-752-3383.

15½' FIBERGLASS OVER wood speed boat with drop bed trailer, 35 hp Viking electric start outboard motor, all for $450. 386-0678.

TWO 200 FATHOM 5⅞ GILL nets, one 200 fathom 5¼ gill net, 1 wood Freeman model 420B automatic pilot, 32 volts. Phone Leah 642-4359.

80 BOATS and MARINE

DJ YACHTS ANNOUNCEMENT

Michael Barton has joined the Sales Staff of DJ Yachts. We are sure you will find his boating experience an asset when choosing the vessel for you. Michael will be located at Oak Bay Marina and is looking forward to meeting you.

SELLING YOUR BOAT?

Our high sales volume has depleted out inventory. Customers are waiting for vessels in sail and power from 17'-50'. These are valid cash buyers! Give us a call today.
Joyce Omlid and Don White — Bosun's Marina, 656-5558.
Randy Boyle and Mike Barton — Oak Bay Marina, 598-3366.

PELAGIC
PACIFIC INDUSTRIES (1974) LTD.

a COMPLETE stock of
FIBERGLASS
AND
EPOXY
MATERIALS
ZSPAR
MARINE PAINTS
428 E. Burnside
VICTORIA
386-1811 386-7814

OFFERS 1979 CAMPION

21' cruiser. i/o 200 O.M.C. Fresh water cooled 25 hrs only, F.W.C. marine head, enclosed cabin, dinette, icebox, twin alcohol stove unused, presure water, anchor pack, paddles, C.B., compass, depth sounder, 2 down riggers, rod holders, 9.9 Evinrude outboard unused, complete with extension handle, full canvas camper back, moorage, sleeps 4, fenders, lines. Open to offers after 5 pm., 479-0458.

EAGLE BOAT SALES
TRANS CANADA HWY
DUNCAN, 748-0022
One only, 1976, 26' Campion Toba (CB), 233 Merc, FWC, VHF, CB, depth sounder and dinghy, $21,500.
1976, 24' Reinell, 307 Chev, 280 leg, bulk head type, $10,700.
1976 Fiberform Cruiser, 233 Merc, $12,750.
1975, 24' Reinell, 188 Merc, $9800.
1971, 24' Reinell, 165 Merc Cruiser, $7500.
Also good selection of used boats and motors.

20 FOOT EXCELLENT SEA boat. Start 4 cylinder B.M.C. diesel and off to Seattle (twice), Vancouver (six times), Gulf Islands (many times). Recent conscientious survey. Anti-fouled. Brandlmyr, copper-fastened, cedar, oak and mahogany, clinker displacement hull. Built 1963, in commission 1964, for 5 months a year until last four years. Major engine overhaul in spring, 1978. Receipts. Total hours, less than 3,000. 7 knots, ⅔ gallon hour. 8 ft. fibreglass dinghy. $5,850. Berth in N. Saanich paid until April 1, 1980. 477-3419.

HARBOUR MACHINE LTD.
CHRYSLER—VOLVO
Marine gas and diesel engines
Complete Propeller and Shaft repairs
One day service when necessary
Custom Machine and Welding work
31 Erie Street 383-6555

THE ULTIMATE FISHING MACHINE

1976 Pacific skiff, 20', cuddy cabin, head, sounder, radio and lots of toys, 85 Hp. Johnson O/B, magnificent condition, offers to $4500. Contact Mike at 656-4910 or 384-1161.

WE ARE
DINGHY SPECIALISTS
And carry the largest selection in stock in B.C. Davidson, Livingston, Galleon, Haida, Hawthorne, Sportyak and many others. Car-toppers, too.
ALL BAY MARINA
656-3167
2238 Harbour Rd., Sidney
(Open 6 days 8:30-5:30
Closed Mondays)

FOR SALE 37' A-LICENSE Troller, 8.4 tons, built in 1974, fiberglass hull, GM diesel power, Deca Super 101 24-mile radar, hydraulic anchor, winch, girdie and steering, Wagner hydraulic and Pilot, Loran A, dual automatic Loran C, CHF 78-channel radio, AM phone and CB. Presently working out of Ucuelet. $115,000. Contact Salt Spring Island: 537-2449 evenings or early mornings.

TIPTON'S OUTBOARDS
Dealer for STRATACRAFT
HOURSTON
SANGSTER
FRONTIERSMAN
Authorized Evinrude dealership
Our motto is to provide the customer with excellent service and competitive pricing. Drop in to Tipton's Outboard's, 20 North Shore Road, Lake Cowichan, phone 112-749-3263

CANOE COVE
Yacht Sales
Open 7 Days a Week
656-5711 659-3918
Evenings. 652-4386

ATTENTION GAS BOAT OPERATORS
Eliminate the danger of engine compartment explosions with the Seaboard Gas Detector, $149. Simple installation. Available at Wilson and Proctor, 808 Devonshire Rd., 385-3481.

20' DOUBLE EAGLE. BRAND new 1979 Deep V Hardtop, standup camper, deluxe model with cuddy cabin, V berths and private head, galley package, 200 HP Volvo Penta, FWC, anchor pack, CB radio, sounder, sniffer and lots more. Only 1 hr. use. Client moving up to large boat, full year warranty. Cash price $16,500. Bob Whyte Marine, 656-7286.

LANDING CRAFT Sealander
Loading craft style, work or crew boat. 4 models. 1-8 ton loads.
Sealander Marine Corp.
119 Charles St., N. Van. 929-5451

41' MONK DESIGNED PHILbrook built Perkins diesel cruiser, two stations, three radios, two depth sounders, two compasses, forced air furnace, 12V-110V fridge, cedar hull, teak decks, mahogany interior, $59,500. Kept in boathouse which is available. Phone 478-4798, 748-0928, or 743-9461.

Luxury Liveaboard
46' loa bridge deck tricabin motor yacht. Honduras mahogany on oak. Full electronics. Professionally shipyard built. Twin Chrysler marine. Davidson sailing dinghy, Davits, etc. Beautiful, immaculate. Private. 477-0028.

CB Units
40 Channel CB, noise blanking, LED readout, .8 microvolt sensitivity. Installation available. We service all makes.
B.C. SOUND & RADIO SERVICE
931 FORT 383-4731

ONE 20' PLANK, 70 HP JOHNson electric, sleeps 2. One 17' Glasply, 6 cylinder, 160 HP inboard/outboard, with trailer. 652-4306.

80 BOATS and MARINE

33' BAYLINER

Totally equipped with Twin 250 Chrysler IB's, generator, radios and much more. Replacement cost $90,000, price $60,000. For appointment 656-1421 Mon.-Fri. days.

34' TOLLY SEDAN

1977 Model. Twin 255's elec. Galley 2 station VHF, sounders, custom upholstery, 7.5 K.W. generator. Low hours. For appointment to view contact Cedar Grove Marina, 656-2580.

DELUXE
1978 19' Bellbouy, 170 Horse Mercruiser I/O FWC, sliding hardtop, toilet, all extras plus 3500 lb. Caulkins trailer with electric winch, 35 hours use, $12,800. 478-8214.

DON'T MISS THIS
73 fiberform, 22' Sitka, 188 Merc, Head, Galley, Sleeps 4-5. Beautiful Cruiser or Fishing Craft, CB, Water Skis, Dinghy Safety package, New Trailer, Canvas, Paint. Leg-motor condition tops. $8,500. No Triflers 478-6639.

21' CAMPION COMMAND Bridge with low hours, galley, dinette, head, anchor pack, dual batteries, 190 OMC, excellent condition with many other extras. 592-3172.

16' DOUBLE EAGLE, FULL canopy top, 20 gallon built in gas tank, 65 horsepower Mercury engine, electric start, E-Z Load trailer, plus accessories. Offers on $3800. 112-743-9008

70' EX-TUG, IDEAL LIVE aboard, 350 Hp. Rolls Royce, GM auxiliary, VHF radar and dinghy, complete bath, washer, dryer, fridge, freezer and hot water furnace, $55,000. 746-7037.

1974 REINELL ON GOOD trailer, 24', 188 Mercruiser, like new, blind bridge, sleeps 6, head, sinks, stove and fridge. Very low hours, lots of extras. $15,000 firm. 478-4182.

40' MATHEWS REQUIRING some electrical repair, new 440 twin power, UHF, VHF, radar, auto pilot, etc. All offers considered on asking price $37,500. 721-5460.

YOUR FISH BOAT FOR CASH plus real estate equity. Owners of commercial building in Port Alberni appraised at $210,000 and leased at $2100 pm would like A licensed fish boat. 595-5446.

Commercial Fishermen
For a fair price and fast results sell your vessel through Ray Mason 479-8822.

NEW 36' FIBERGLASS Troller. Diesel powered, aluminum rigging, full hydraulics, and complete electronics. Trades considered. 642-5350, after 5 pm.

22 FT. MARINE PLYWOOD fishing boat, shelter cabin with windsheild, 1975 25 HP Johnson. On trailer. Asking $1000. 479-6130.

15' BOAT, WINDSHIELD, HAND controls, electric start, 2 McCullogh engines, 30 hp, E-Z load trailer, good condition, $1600. 1218 Hopkins Pl, 479-7772.

CLASSIC 27' SHEPHERD, ALL mahogany, double planked, twin Chrysler crown, must be seen to be appreciated. $9000. Boathouse available. 478-3940.

19½ FIBREFORM, HARD TO find model, excellent condition. All comforts and room of 22'. Fully equipped, Merc 188. 652-2508, 479-4151.

35' DISPLACEMENT CRUISER "Winter Cove", Cummins diesel power, excellent family vessel, open to offers on $46,500. 598-2550.

15'6 FIBERGLASS BOAT AND trailer, '72 50 HP Merc, pull start, completely rebuilt top and bottom, just broken in $2000 firm. 656-6026, 658-8639.

210 HP OMC ENGINE. REquires work. Leg in excellent condition. Steering, and controls complete. 598-7188, 656-7023

40'X16' BOATHOUSE. STYROfoam floatation, aluminum roofing and siding. $900 or best offer. 478-0909.

23' INBOARD CRUISER, CELLO finish fiberglass on plywood hull, 215 hp intercepter power, needs work. Offers on $3500. 477-9682.

14' GLASS PAR BOAT, 25 HP Johnson, electric, like new, 6 hp Johnson, trailer, and downrigger. $1750 firm. 477-7791.

FOR SALE: 35' MATSUMOTO aluminum gillnetter hull in good condition. Phone G. Goldak, 306-283-4351, Langham, Sask.

RAYTHEON EXPLORER III recorder depth sounder, Model DE725C, no transducer. $350 firm. 478-6483.

FAST 11½' SPEED BOAT, 35 HP Merc, tank, controlls, Speedo wheel, 2 props for Merc. $500. 478-2850

1975, 17' GLEN-L SEA NIGHT, 85 hp Mercury, 1977 Roadrunner trailer. 479-2023

16' CUTTY CABIN, FIBERGlass plywood, 20 HP Mercury, Roadrunner trailer, all in great condition. $1075. 479-9191.

72 MERCURY 9.8 HP, LONG shaft, OB, very good condition including remote controls, little used. 479-3056.

BOAT TRAILER
76 Roadrunner, tandem axels, 3500 lbs capacity, surge brakes on 4 wheels. 385-9675.

20' FIBERGLASS DORY, 33 horsepower outboard plus Roadrunner Tandem trailer, offers. 479-5090.

BRAND NEW ELECTRIC BOAT trailer winch (power winch model 912-C) new price $335, asking $275. 658-8554.

IS YOUR COMMERCIAL FISHing boat sitting idle not making money? A 41 yr. old skipper for West Coast sits at home, 386-6318.

TWO CHRYSLER MARINE slant 6, 225, fresh water cooled, completely rebuilt, Phone after 5, 477-6288.

53' DOUBLE ENDER TUG, Gardener diesel. Much potential. Located at Courtney Slough, $18,000. 335-0108.

FOR SALE, 16' FAMILY RUNabout, very seaworthy. Trailer and motor also available. 477-2805.

1975 25' SABERCRAFT COMmand Bridge, 225 HP OMC. Sounder, trim tabs, $14,950. Passage Marine, 656-2580.

15'6" HOURSTON GLASCRAFT, 50 HP Johnson, E-Z load Trlr, depth sounder. $3,795. Passage Marine, 656-2580.

17' HOURSTON, 85 HP AND 9.9 HP Johnson. C.B. radio, downrigger. $3,950. Passage Marine, 656-2580.

18' HOURSTON GLASCRAFT, 150 HP Merc. O.B. 2200 lb. Road Runner trlr. Very clean, $6,950. Passage Marine, 656-2580.

KAYOT PONTOON BOATS HAS moved to Box 567 Sicamous, V0E 2V0, 836-2202.

44' EX-TROLLER, WOODEN hull, diesel, sounder, phone, spare motor, 112-247-8817.

62 FT. FREEZER TROLLER. 2 herring skiffs. Ph. 753-2985, 722-2417.

'73 24' SEARAY WEEKENDER, loaded. 386-0543 or 383-4756, between 5 and 6 pm.

WANTED GILL NET ROE LIcense and equipment. 112-926-8069 collect.

WANTED: 16-17' DOUBLE Eagle with trailer. Call Gerrit, 479-3313.

BOAT LETTERING A SPEcialty. Phone Ken Warner, 652-2007.

18' CEDAR STRIP CANOE, must be seen, $750 or best offer. Phone Murray 598-3393.

24' COMMAND BRIDGE, LOW hours, A1 shape, will take trades. Many extras. $17,500. 479-5908.

'77 MERC 500E. LOW HOURS. Including controls. Offers 478-8577.

NEW 13' FIBREGLASS TOURing kyak, $375. 642-4242 or 642-4101.

80 BOATS and MARINE

MOVING MUST SELL, 19½ Glen-L Glasply, 1972, 60HP, Evinrude electric, CB, extras, $1895. Also 1973 Mercury 402. Frank, 388-1833, 383-1070.

24' "GLASPLY", 150 ENGINE hours, Volvo-Penta, fresh water cooling, full galley, canopy, excellent condition. $14,900. 656-1707

16' FIBERGLASS OVER PLYwood, trailer, 69 Evinrude, electric, sacrifice, $600. Also 50hp Mercury, needs minor tune-up. Sacrifice, $500. 478-8970.

30' DOUBLE ENDED CHARACter cruiser, fully equipped and A1 shape mechanically, requires exterior paint. Try your offer on $6,500. 478-8988.

16' CHRYSLER CHARGER 154, 70 hp and 6 hp Chrysler engines, Chrysler trailer, beautiful condition, complete outfit, $4500. 598-6376

20' K & C 1978 AND STILL NEW. Merc 470 FWC, sounder, CB, anchor. Must see, $12,900. On display at Victoria Boat Mart, 453 Head St., 383-3324.

42' TWIN DIESEL DISPLACEment Bridgedeck. Perkins power, all mod. con. Just $34,500. On display at Victoria Boat Mart, 453 Head St., 383-3324.

21' GLASPLY HARDTOP WITH galley pack, head, anchor pack, deph finder, twin batteries. 165 Mercruiser, excellent shape. 652-1577.

BEAUTIFUL CONDITION, 16' fiberglass boat, Road Runner trailer, 50 and 9.8 Mercury motors, basement kept, soft top. $4195. 592-0772.

MECHANIC'S SPECIAL
25' Chriscraft Express cruiser, excellent condition, needs exhaust manifold, will sell $2000 below surveyed value. 477-9777.

BOAT - CAR COMBINATION Stereo Systems. 8 track or cassette. Custom installation. Call HOMARK for details 381-5622.

FIRST CLASS FISHING VESsels for sale. For information on any boat in the fleet, call Ray Mason 479-8822.

SEA CHEST
MARINE SUPPLIES
656-2421
9732 1ST ST., SIDNEY

WANTED: SALMON SEINER or A seine licence. 112-926-8069 collect.

NEW 3000 POUND EZ LOAD trailer. Surge brakes, road hugger model. $1495 or offers. 477-2115.

14' GLASS OVER WOOD RUNabout with trailer and Johnson 40 hp. Asking 1200 or best offer. 388-4287 or 595-1359 after 4pm

17' 69 GLASSCRAFT, OLDER 100 hp Merc, reasonable or trade for smaller plus cash. After 5, 388-6074.

IMMACULATE, 22' K&C, fully loaded. Very reasonable. 1073 Stellys Cross Rd, Brentwood.

NEW 16' MARLIN RUNABOUT demo, mechanical steering, sleeper seats, convertible top, $2300. 642-4242 or 642-4101.

40' CABIN CRUISER, NEEDS work, twin engine, excellent liveaboard, $9500. Will take trades. 478-6108.

21' REINELL CABIN CRUISER, 165 OMC, exceptionally clean, many extras. Trades considered. 479-4966, 385-3716

14' DEEP V, FULL CANOPY, 35 hp new engine, 1 year warranty. $3200. Phone after 6, 477-4319.

20 HP MERC. THUNDERBOLT ignition, tank and controls, $780. 478-0245.

FLOATER VESTS, MINISTRY of Transport stamped, small adult and medium adult, brand new, $30 each. 382-5787.

1973 16' GLASSTRON, 65 HORSE Mercury outboard and E-Z loader trailer. $2895 or offers. 652-3694.

WANTED: GILL NET ROE LIcense or license and equipment. 652-1824.

15½ GLASCRAFT, 25 HP MANual start motor, full canvas, good condition, trailer, $950. 656-3860.

1974 65 HP MERCURY, ELECtric, controls, hose and tank, $1100. 477-8008.

OIL COOK STOVE, STAINLESS with bronze top, as new, $650. 477-8008.

1977 BAYLINER 2350 NISQUALly C.B. immaculate condition, many extras. $16,800. 656-6201.

1969 EVINRUDE 55 HP, NEVER been in salt water, good condition, Phone after 6, 479-7305.

18' SANGSTER, CUDDY CABIN, head, 140 hp Mercruiser, trailer, CB radio. 652-2069

16' FIBREGLASS OVER WOOD boat and trailer, 35 Hp Johnson motor, $850. 385-2355.

BOAT 14' GLASS OVER PLY, 15 Hp Johnson, trailer, good buy. 479-2436.

16' DOUBLE EAGLE, CAMPER top, trailer, numerous extras. 388-4996.

17' BOAT AND TRAILER, REbuilt motor, good shape, $1800. 652-3753.

8' HYDRO-PLANE, EXCELlent condition, $125. Phone 388-4744.

15' FIBERGLASS OVER WOOD, vinyl top, 40 hp Johnson, electric start, tilt trailer. 477-8266.

NEW FIBREGLASS TROLLER, 37x12, Penta power, full electronics. 478-1916.

14½' FIBERGLASS BOAT, 45 HP outboard, on trailer. 382-1714 or 382-3618.

23' BRANDLMAYR CABIN Cruiser, good fishing boat, needs some work, $2000. 479-8888.

WANTED OUTBOARD MOTOR, 1977 or recent, 9.9 to 15 hp. 652-4317.

16' FIBERGLASS PRINCE Craft, 55 horse Chrysler, good condition. $1800, 385-5011.

16' GLASS OVER PLYWOOD, controls, windshield, trailer, 25 hp (needs work), $350. 385-8110.

16' CLINKER, 7 HORSE Briggs, Rockford clutch, $300. 478-2265.

BOATHOUSE
28', $5,800 or offers. At Van Isle. 384-7587.

1976 10 HP MERCURY AND tank, never in salt. $575. 477-8035.

19½' FIBREFORM HARDTOP, canvas, 140 Mercruiser, trailer. 3981 Tudor. 477-0677.

COMBINATION UTILITY BOAT trailer for sale. 477-0762 after 6 pm.

FLOAT COTTAGE, WESTBAY Marina, unique interior, offers to $20,000. 383-7623.

PASSAGE MARINE
New, used and brokerage boat sales. Dealers for Zeta boats, at Cedar Grove Marina.
656-2580 388-5464 Pager 580

23' FIBERFORM WITH TRAILer. Asking $10,750. 595-6765 evenings.

1978 9.9 JOHNSON OUTBOARD. Used twice. Excellent condition. $700 firm. 652-4980.

MARINE REPAIRS, INBOARD gas diesel. Phone 656-0070.

17' GLASSPLY, 130 VOLVO, 3000 lb trailer, $8500 OBO, 478-4596.

1967 33 HP EVINRUDE, $150. 382-2510.

WILL PAY CASH FOR LOWER leg 65 HP Merc. 382-2510.

1979 ANCHOVY BAIT, WHOLEsale price. 656-3851

36' BOATHOUSE, CANOE COVE for lease. 383-6374 or 384-1892.

1200 LB. ROADRUNNER BOAT trailer, $375. 478-4609.

40 HORSEPOWER EVINRUDE, completely rebuilt. 1965 model. 477-4228

24' DISPLACEMENT CRUISER, fully equipped, $2500. 385-2787.

34' DIESEL DISPLACEMENT, good live-a-board, $9,500. 656-6802.

80 BOATS and MARINE

16' FIBERGLASS OVER PLY wood, 60 HP Johnson and trailer $1600. 385-6970.

25' BAYLINER, FRESH WATER cooled, low hours, fully equipped Offers on $15,500. 479-3905.

1977 CANADVENTURE, 50 HP Merc, Roadrunner trailer 592-6515.

WANTED
24-26' fly-command bridge cruiser. Reasonable. 598-4344 after 4

14' DOUBLE EAGLE, 50 MERC, and galvanized trailer. 652-2993

CANOE FOR SALE. SEARS aluminum. Best offer. 382-3805.

10' CUSTOM BUILT HYDROplane, good condition. 386-0107.

WANTED: 2 TON A LICENSE. 598-6664

8½' GREEN TABUR YAK II dinghy. 383-2026 or 385-0888.

WANTED; "C" COD LICENSE. 598-2400.

11' WOODEN ROWBOAT, OARS. Offers on $75. After 5, 652-3849.

14' SKI BOAT AND TRAILER, $650. 383-6319 or 592-6652.

WANTED BOAT TRAILER, 1200 lbs., 16'. 383-6319 or 592-6652.

THOMPSON CANOE, NEW cost $900, sell for $450. 386-3783.

12' ALUMINUM BOAT AND trailer, $350. 477-3490.

8' PLYWOOD DINGHY WITH oars, $125. 384-4602.

48' BOATHOUSE, CANOE Cove, $9900. 656-3598.

81 SAILBOATS

VBM SUMMER SALE OF
SAILBOATS
Includes 22' Ketch, $1,900; 17½' Siren 2 bth. and trailer, new $4,500; 20' Yawl, $5,000; 23' Cub, $6,450; 31' Diesel Ketch, as is, $7,900; many Trimarans from $6,500 up; 21' Norwester, $8,500; 26' Rawson, $9,500; 26' diesel ketch, as is, $10,950; 23' Grampion '75, $10,500; 24' San Juan full race $14,900; 30' cruising Trimarans, choice at $14,950; 28' diesel M/sailer, $15,900; 28' Cal diesel, $20,950; 30' Alberg, $24,500; 35' Roedde, $26,900; 32' Tahiti diesel Ketch, $28,500; 30' diesel sloop, $30,900; 35' Junk Schooner new, $33,500; 34' Columbia deluxe, $38,000; 34' ¾ ton full race, $39,500; 46' Seastrutter, $42,900; 37' new offshore diesel cutter, $42,900; 41' offshore glass, $49,900; 48' LOA Newporter diesel ketch, $57,500; 37+' Irwin, as new diesel crusing, $68,900. And many more of all sizes. Ask for full list and catalog of larger cruising yachts free from Victoria Boat Mart, 453 Head St. 383-3324.

IF-YOU KNOW SOMETHING about the rudiments of keelboat sailing but would like to know more--
IF-you have purchased a cruising sailboat but feel nervous about using it--
IF-you can sail your boat locally but would be hesitant about going to Desolation Sound--
IF-you think you know where you are on the chart but are not quite sure--
THEN-The British Columbia Sailing Association can help you. Canadian Yachting Association courses in basic cruising, navigation and advance cruising are being offered this July in local waters. Call Victor Lironi at 743-2178 or write to me at Mill Bay B.C. V0R2P0.

CAL 29
Excellent condition, fully equipped with many extras, teak interior, atomic 4 inboard, asking $32,000: 382-9082.

20' DAYSAILER, LIGHTNING with 2 sets of sails, spinnaker, Seagull motor, trailer, lifejackets, thermo float coat, complete $1950. Phone 477-0461 mornings or 477-4878 till 8.

HURLEY 20 SLOOP. LLOYDS certificate. Bilge keeled. 9 hp motor. Main, jib, and genoa sails. Four berths. Head, sink. Good sea boat. $6200. Salt Spring Island, 537-2996

VICTORIA HONDA
OUTBOARDS for the sailor
7½ hp and 9.9 hp in stock
2851 Douglas 386-8364

ERICSON YACHTS
Anglers' Anchorage Marina
933 Marchant, Brentwood Bay
652-3531

GRAMPION 26, EXTREMELY well built boat in excellent condition. Diesel inboard engine, Espar furnace, 150 Genoa, many more extras. 656-5395

24' TRADITIONAL WOODEN sail boat, professionally built in 1978. Outboard, road trailer, all gear etc. Moving, must sale. $6,200. 652-3375.

26' THUNDERBIRD, NEAR new Johnson 9.9 O.B., two suits of sails, measured. Excellent condition. Ready to cruise or race. $6,500. 592-0026.

SAIL A CLASSIC 37' RACING sloop. Conversion for cruising possible. 9.9 Mercury outboard. Offers on $8300, 743-4718 after 6 pm.

DO YOU WANT TO BE FAST and easy this summer? Then call North Sails, Victoria, 385-9022 or stop in at 625 Alpha St. and ask about our cruising Spinnaker.

SEA CHEST
MARINE SUPPLIES
656-2421
9732 1ST., SIDNEY

29' FIBREGLASS SAILBOAT kit, hull and deck only, $6000. On display Sooke. 642-4242 or 642-4101.

8' EL TORO FIBERGLASS SAILing dinghy. Fully rigged with dacron Leitch McBride sail, $400. 477-7465

GRAMPIAN 26, ELECTRIC start motor with generator, completely equipped for cruising, $14,500. 112-943-9810.

26' TRIMARAN 3 SAILS, STAINless rigging, 9.8 hp Merc, sleeps 3-5, stove, well equipped, $4000 Obo. 658-5883.

NORTHWEST 21, 2 SAILS, sleeps 5, Johnson 6, head, stove, sink, ready for cruising. $7500. 595-3981.

16' HOBIE CAT, SPECIAL EDItion, as new, with trailer. Priced to sell. Phone 592-0217, between 6 and 8 pm.

NORTH COVE
HOBIE CAT & WINDSURFER
A WAY OF LIFE
LESSONS 656-6413 RENTALS

WINDWARD 850
Brendan Boat Sales, 598-1543.

19' DAYSAILER, GOOD CONDItion, cabin sleeps 2, new sails. $3800 or offers. 385-9730

16' FIREBALL EQUIPPED FOR racing, just refinished, $1,700. 479-5732.

DAVIDSON 12', LIKE NEW, sail away, many extras, moorage provided. 383-2956.

35' MOTOR-SAILER, AS NEW. Finest materials. 50 HP diesel. 592-3214 evenings.

PACESHIP 23, DELUXE model. Comfy, fast racer-cruiser. Asking $12,000. 383-5118

12' CLASSIC RACING DINGHY completely revamped. Norwegian spruce mast. Offers. 598-8443.

CORONADO 25, EXCELLENT condition. Jib and Main, 9.9 outboard, dinghy. 477-4006

23' CUB, HEAD, STOVE, SURveyed, $5500. 386-1992.

15' SAILBOAT AND TRAILER, $375 OBO, 598-4863.

19' LIGHTNING SAILBOAT, Seagull motor. Offers. 592-9318.

23' STAR, GOOD CONDITION, $1700. 656-3170 or 652-5775.

CAL 28 DIESEL, 5 SAILS, DINghy, asking $21,000. 746-6280.

CATAMARAN WITH TRAILER for sale. $800. 595-8725 after 5.

CPT. COOK SAILING SCHOOL. Beginners lessons. 381-5804, 384-7596 after 5 pm.

81 SAILBOATS

BROLITE Z SPAR
Paints—Varnishes
Antifouling
SAILTREND
1157 Newport
592-2711

"OPEN BOAT"
SAT—SUN
10 AM—4 PM
PACESHIP PY23, NOVA SCOtia built, 5 sails including Spinnaker, VHF, sounder, 1977 9.8 Mercury electric, many extras. Asking $12,000. Phone 382-4353 for location.

PACESHIP PY23. IMMACUlate 4-berth fiberglass sloop. Main, jib, 125%, 150% plus beautiful spinnaker, pulpit, life lines, 2 anchors, depth sounder, knot meter, 1978 Mercury longshaft electric, Swedish kerosene stove, cutlery, life jackets, etc. Annual haulout just completed. $12,000. 656-3427.

Proven offshore capability and beautiful too.
Extremely well built 20' mahogany sloop, full keel, bronze fastened, stainless rigging and lifeline, 4 sails, depth sounder, stove, outboard motor and much more. 479-0219 after 6pm.

RHODES 19 BOSTON BUILT BY O'Day, the perfect day-sailer. Aluminum spars, SS rigging. Dacron main and two jibs. Nylon spinnaker & gear. Sail cover, cockpit cover, life preservers, etc. and all in first class condition. EZE loading trailer. $3500 598-1640 or 656-1805.

MARTIN 29; SLOOP, VOLVO diesel, folding prop, 5 sails including spinnaker; anchor etc, propane stove/oven, race equipped, excellent record and condition, one owner. $24,500. 733-1050 evenings, 731-2155 office.

CROWN (CALGAN) 23', F.G., 1975 - 15 h.p. electric start, dinghy, 3 sails, rigged for spinnaker, sonar, sounder, pop top, AFrican Queen, much more. Well maintained. $10,900. Vancouver 461-9262.

TANZER SAILBOATS
1979 Models on Display At
BOB WHYTE MARINE
Corner Harbour and Resthaven
Sidney 656-7286

83 AIRCRAFT

EXCEPTIONAL 1969 CESSNA 180 float plane, Edo 2870. 1600 total hours, 200 hours on new engine and prop. Paint 1 year old. VHF VORADS transponder. Taxes paid. Price $42,500. Phone 248-3624 after 6 pm.

92 SPORTING GOODS

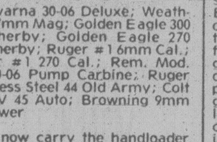

GUN SHOP
Husqvarna 30-06 Deluxe; Weatherby 7mm Mag; Golden Eagle 300 Weatherby; Golden Eagle 270 Weatherby; Ruger #1 6mm Cal.; Ruger #1 270 Cal.; Rem. Mod. 760 30-06 Pump Carbine; Ruger Stainless Steel 44 Old Army; Colt MK IV 45 Auto; Browning 9mm Hi-Power

We now carry the handloader and the rifle magazine.

Limited hunting applications now in stock.

Vancouver Islands largest gun stock.

576 YATES 383-2422

Robinson's

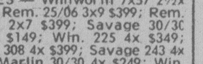

RIFLES — Whitworth 7x57 2½x½249; Rem. 25/06 3x9 $399; Rem. 22/250 2x7 $399; Savage 30/30 Pump $149; Win. 225 4x $349; B.S.A. 308 4x $399; Savage 243 4x $324; Marlin 30/30 4x $249; Win. 30/30 Ranger $294; H & R 45/70 $99.
SHOTGUNS — Stevens 12G. Pump $119; Rem 12G Auto $269; Aya 12G. Dble. $269; Browning 12G. O/V $624; Rem. 12G. Pump $189; Win. 12G. Auto $214.
PISTOLS — Bayb F.N. 25 Auto $119; Ruger 22 Auto $139; Colt Cobra 38 $169; S&W Mod. 10 .38 SPL $179; Colt .45 Auto $299.
DON'T delay hunters!

Check out our new gun shop. Complete full time gunsmithing.

1307 BROAD 385-3429

FRANK WHITE'S
SCUBA SHOP
832 Fisgard 385-4713

AIR
Now operating the most sophisticated automatic compressor system on the Island. Instant full clean fills. Basic course June 11/79. Advance course June 18/79. Phone for further information.

PLAY-MOR
RECREATIONS LTD.
Billiard Tables, Shuffleboards
Cues and Accessories
!Special-Foosball-Special!
Games Room Lights
517 KELVIN 384-3332

RIMPAC DIVERS Ltd.
Learn to teach scuba diving on a instructors course that will be held at Rimpac July 6-14. Phone or visit the shop for enrollment details. 656-6313 or 9818 Fifth St., Sidney.

4X8 BILLIARD TABLE, COIN-operated. 656-7161.

GOLF CLUBS, LIKE NEW, matched set, irons 3,4,5,6,7,8,9, PW, woods, 1,3,4, used 4 months; $150 Phone 388-7372 between 9-5.

WINCHESTER 30-30 WITH case, $125. 382-8391

93 CAMERAS, SUPPLIES and PHOTO FINISHING

bill's photo supply
DOWNTOWN at
1672 Douglas
383-7443
LANGFORD at
800 Goldstream
478-2712
2047 Oak Bay Ave.
592-3122

THIS WEEK
Featuring
Lots of used lenses including Canon and Nikon etc.

city photo
1227 Gov't.
385-5633

WANTED TO BUY — Good used cameras, lenses and accessories.

CAMERA TRIPOD, CARSEN Cinelux with center post and rapid release camera screw, Phone 656-4015.

NIKONAS II AMPHIBIOUS camera. Will trade for dry suit, or best offer. 595-0179

96 RANGES, STOVES and FURNACES

HARVEST GOLD 30" MOFFAT Findley range, drop in model, running well, continuous clean oven, $100, 652-3393.

1976 MODEL, 30" KENMORE stove, like new. $250 or best offer. 477-0487.

MOFFAT 20" CITY GAS STOVE, oven pilot not working, $50. 385-3886.

VIKING 30" DELUXE AUTOmatic range, rotisserie and meat thermometer $60. 652-3096.

20" PROPANE STOVE, EXCELlent working condition, $80 or offers. Call after 4 pm, 658-8944.

MOFFAT GOURMET RANGE, $475, 383-6991.

97 FURNITURE

TRADE-IN
TIME
MATTRESSES
$25 on your old mattress
$25 on your box spring
WHEN YOU
PURCHASE A
Spring filled or
foam rubber
MATTRESS and
BOX SPRING

3'3" size, each piece	$169
Regular size, each piece	$189
Queen size, each piece	$219
King size, each piece	$289

Latex Rubber
The mattress that gives even support to all parts of the body, truly the most comfortable mattress of all.

MATTRESS and
BOX SPRINGS

3'3" size, each piece	$199
Regular size, each piece	$249
Queen size, each piece	$289
King size, each piece	$399

IMMEDIATE DELIVERY
open Fridays til 9 p.m.
EASY CREDIT terms available
Gregg Furniture
"The quality furniture store — where you can see how it's made"
2300 DOUGLAS 388-7365

APPRAISAL
Call
KILSHAW
30 YEARS
at
1115 FORT ST.
384-6441

STOCK LIQUIDATION SALE, selling out our Antiques and Olde English Furnishings, due to various circumstances; decrease in the value of the Can. $, increased freight costs, increased cost of goods in England coupled with diminishing supply, make it impossible to continue offering you good solid woods at prices usually less than pressed sawdust and chrome. We are therefore changing the format of our store to more modern used furnishings and appliances. In order to implement this changeover, we must sell off all present stock. Sale on now. Large selection of chairs, tables, small tables, beds, wardrobes, sideboards, pianos. 15 min. from town, financing O.A.C. Pete's Place, 786 Goldstream, 478-6000.

CAPE COD CHAIR KITS, PARtially assembled, $14. Fully assembled and delivered, $16. 478-2875, 478-9706

8-PIECE BEDROOM SUITE, Spannish style, only 4 years old, all in excellent condition, asking $650. 474-2902.

NEWLY UPHOLSTERED HIGH back lounge chair, includng ottoman, orange brown floral design, $95. Phone 474-2902.

COUCH AND CHAIR, END tables, lamps, dining room suite, dresser, etc. Phone 477-2885 after 6.

OFF WHITE COUCH, CONTEMporary styling. 3 director-type chairs. All reasonable offers. 595-7308, 386-0168

SOLIDLY CONSTRUCTED, low-back, contemporary chesterfield, quality upholstering. 3-seater, 7'4 long. Excellent condition, autummn colors (tan, brown). Must be seen. $325 or best offer. Immediate sale. 386-8584, 6-8.

WALNUT HALL TABLE, $100. Mahogany gate leg table, $195. Small walnut desk, $100. Wooden buffet, $60. 384-3040

QUALITY SKLAR CHESTERfield suite in excellent condition. Covered in soft green plush, $450. 592-3218.

GARDEN SWING, BED CHESterfield, studio lounge, 5 piece kitchen suite, miscellaneous items. 592-0649

VERY NICE OVAL ARBORITE table and 4 matching chairs, good condition, $195 includes delivery. 382-5939.

OLDER CHESTERFIELD suite, Sanderson slip covers, $120. Mahogany coffee table, $95. 592-7814.

OLDER SOLID WALNUT 4 poster bed, mattress and boxspring, immaculate. $385, complete. 477-2296.

COUCH AND CHAIR, $100 OR best offer, 385-3193 between 5-8pm.

COMPLETE FRENCH PROVINcial gold living room suite, never used. $950 or nearest offer. Phone after 3 pm, 385-0919.

PORTABLE GOLD MOFFAT nearly new dishwasher, $275. Kitchen table, 5 chairs, $100. 656-3821

GRANDFATHER CLOCK, MAhogany, 6'2" Westminster chimes, perfect condition. Owner moving. $1050. 382-9272.

CUSTOM BEDS, CAPTAINS, $120, mates, $115, mates bunks, $150, 479-7400

SEMI RETIRED UPHOLSTERer recovers your chair, $65 with your material. 478-1262.

COUCH AND CHAIR, LIKE new, just been recovered, $550 firm. 388-5189.

BROCADE CHESTERFIELD. Brocade bed chesterfield. Both custom made. 386-1756

BROWN STUDIO COUCH FOR sale, makes into double bed, good condition. $75. 382-8684.

9 PIECE WALNUT DINING room suite, phone 595-6963 after 7 pm.

CARVED DARK OAK WAterbed, phone 386-6772 after 5 pm.

ONE BEDROOM SUITE WITH spring and mattress, $59. Phone after 6, 652-1708

DINING ROOM CHANDELlier, 4 highback chairs with wicker seats. 382-2667.

MODERN WALNUT DINING room table on metal frame and 6 leather chairs, $250. 642-4462.

LARGE EXPANDING TEAK table, 4 chairs, excellent condition $350. 598-2709.

BEAUTIFUL MAHOGANY headboard and footboard for double bed $35. 382-5377.

DINETTE SUITE, 4 CHAIRS and 1 armchair, buffet, $350 or offer. 385-5096.

OFFICE DESK, DOUBLE PEDestal, matching swivel chair, $225. Good. 478-3754.

97 FURNITURE

SIMMONS POSTUREPEDIC double mattress and boxspring, less than year old, $200. Coffee table, 2 end tables, no marks, $40. Large brown and gold tri-light table lamp, $10. 2 small table lamps, gold shades wood base, $10. 2 hexagon shaped end tables with bottom storage compartments, $30. Beige couch, $25. 386-0870 after 6.

6 PCE MODERN WALNUT ARborite bedroom suite, double bed and headboard, 60" triple dresser with 42x28 tilt mirror, 4 drawer chest of drawers, night table $325. Mel's Bargains, 3460 Quadra, 384-3152. Chargex and Mastercharge available.

FRENCH PROVINCIAL CHESterfield and chair $250. 2 matching swivel rockers $60 each. 2 matching side chairs $35 each. Light mahogany dining room set, next to new, consisting of table, 6-chairs, china cabinet and buffet. 595-4654.

FURNITURE STRIPPING
Chairs from $7.50, dining tables from $28.50, nothing too big or too small, no caustic dip tanks, pick up and delivery available at minimal charge. Pete's Place, 786 Goldstream. 478-6000.

APARTMENT CONTENTS AS new, hideabed, walnut single pedestal Duncan Fyfe, walnut console table 3 leaves, gold/orange upholstered recliner, three walnut chairs 595-8226 evenings weekends.

ROSEWOOD AND LEATHER Chesterfield and chair, Rosewood wall unit, end table, coffee table, portable bar. Almost new. Entire set $6000 or priced individually. Call Monday to Friday, between 9-4, 598-6877.

ESTATE SALE
Solid heavy mahogany living room suite, comprising 2 chairs, chesterfield, 2 end tables, coffee table and shelfing unit, all part of one set, new condition. Asking $2,200. 474-1720.

BARGAIN BASEMENT SPEcials. Large wardrobe with drawer $148.00. Dresser with mirror $69.00 — Nite table $39.00 — Queen size box and mattresses $199.00. Echo Furniture 704 View St. 384-2214.

OFFICE FURNITURE, AS new, double pedestal desk, $175; side chairs, $20; steno chair, $45; arm tilt chair, $60; plastic chair mat, $50; mobile stand, $70; tote table, $20. 477-8907.

WHITE FRIDGE AND STOVE. 3-piece chesterfield set. Queen size bed. Single bed. Chests-of-drawers. Occasional chairs. Kitchen suite. Roll away cots. Miscellaneous. 595-5224.

READY TO ASSEMBLE PINE furniture, living room, dining room, bunk beds, shelf units, pottery, unique gifts, Monastery Furniture, 942 Fort St., 383-2431.

DININGROOM SUITE AS NEW, table, six chairs, buffet and hutch. Hazelnut finish $850. Wall unit to match $110. Phone 479-8515.

OAK DINING ROOM SUITE, etger, desk, single bed, large plants. 388-9021.

2 METAL SINGLE BEDS, COMplete, similar in design, $50. 477-5298.

USED QUEEN SIZE WAterbed, like new. Must sell. 385-9547.

COUCH AND CHAIR $135. KITchen table and chairs $65. 385-3193.

BROWN CHESTERFIELD AND chair, $300. 385-6538

QUEEN SIZE WATERBED, 1-year old, $350. 479-5996.

ROLL-A-WAY BED, 48" WIDTH, $65. 595-6976

MUST SELL, HIDE-A-BED. $65. Phone anytime, 477-2363.

KITCHEN TABLE AND SIX chairs, $75. 478-6671.

SINGLE BED, GOOD CONDItion $40, teak night table $50. 388-7614.

BLONDE DOUBLE BEDROOM suite, $125. 479-7686

2 LOVESEATS FOR SALE, IN good condition. 595-1540.

SINGLE BED WITH MAPLE headboard, $40 385-0393.

98 TV, STEREO, RADIO SALES and SERVICE

Open 'til 9 Nightly!
385-5555
Independent Buyers
Discount Service Ltd.
939C Esquimalt Rd.
Stereos
Color TV's
ENTERTAINMENT SYSTEMS TO FIT ANY AND ALL ENVIRONMENTS!
—Buy the best and reduce costly service calls!
Yes, we take trades!
No down pament! (OAC)
Free delivery!
Free parking!
In Store Bank Financing!
(FULL SERVICE WARRANTY)
—5 yrs. parts and labour on most new sound equipment
—Loaner supplied during service
—Full credit on upgrading 1st. yr.
Technics
Best-Buy Sound System
Receiver, Speakers, Turntable, W/Magnetic Cartridge, $599.
Accoustic Research
AR18 Speakers each $99
AR-XB Turntable with Accutex M30611 Cartridge (Value $275)
INTRODUCTORY OFFER $199
Car Stereo
COMPLETE LINES
Jensen, Pioneer, Panasonic
Panasonic CX7100 Auto-Reverse Tape Deck $179.
Panasonic
Color TV's from $499.
20" Color Special $619
No money down. Low monthly payments! (OAC).
Open 10 til 9 Daily
10 til 6 Saturday
385-5555

5 YEAR
WARRANTY
1979 20"
ELECTROHOME
COLOR TV
RENT TO OWN
AS LOW AS $22 per month.
NOTE: Rent to own available for any size, any make.
ALSO — we rent color TVs $25 per month — $10 delivery.
CITY CENTRE TV
OPEN 10 A.M.-9 P.M.
6 DAYS A WEEK
477-6971
Next to K Mart in the Mall

MARANTZ 1070 AMPLIFIER, $185; Yamaha CT600 tuner, $165. 383-0291 mornings.

EXCELLENT CONDITION color tv's, $145, black and white, $45. With guarantee. 383-8774.

AMATEUR RADIO COMPOnents, meters, coaxial, teletype, cabinets, FM, beam. 477-8096.

SANYO RECEIVER, SPEAKers, and turntable, $650 or best offer, 385-3193 between 5-8pm.

REEL TO REEL DECK, LIKE new, Akai 4000DS MK-II, $350 or offers. 477-5849.

REALISTIC CASSETTE DECK, SCT-6, $175, 384-7416 after 5 pm.

98 TV. STEREO, RADIO SALES and SERVICE

WE RENT
To Own
TV and Stereos
From $19.64 per month
• microwave
• color TV
• stereo
homark
• rentals
• service
• sales
"Home of the $10 service call"
381-5622
27 W. Burnside
10-9 P.M. 6 DAYS A WEEK
Monthly rentals also available

SOLID STATE
SERVICE
Let factory trained technicians repair your Solid State TV — amplifier — tape decks. No job to hard, reasonable rates. ELECTRON TV SALES & SERVICES, now located in the Cedar Hill Shopping Centre, 102-1551 Cedar Hill X Rd., just behind McDonalds on Shelbourne. 721-3432.

AUDIO
RESEARCH
Loudspeakers. 12" woofer, 3 way design. Handle 50 watts. Originally $199.95 each. These are demo's . . . some with damaged corners. HALF PRICE . . . $199.95 per pair.
YOUNG'S 784 FORT
Sales & Service 382-5512

$10.
Homark now features the $10. in-home service call for stereo and televisions. Call 381-5622
Homark Sales Ltd.

HELP
Too many color TVs taken in trade. Come in—make an offer, CITY CENTRE TV, next to K-Mart in the mall, open 10-9 p.m. 6 days a week.

CASH
Used colour TV's needed desperately for resale — We buy for cash. Call 381-5622 for estimate. Homark Sales Ltd.

AM-FM STEREO, 50 WATTS per channel, speakers, turntable, excellent condition. $475; 26" Electrohome color tv, cabinet model, one year old. 478-6671.

LLOYDS AM/FM STEREO with double 8 track recorder/player, 6 drawer highboy, large old cabinet radio, excellent condition. 598-4872.

USED TELEFUNKEN CONsole stereo. 100% Solid State, 6 mos. warranty, $169.95.
ATLAS STEREO AND TV
763 Fort St. 385-2712

REPOSSESSED PHILCO color portable TV. A.N.T.C. stereo and speakers. For more information call 385-8746.

STEREO, AKAI CS-705D TAPE, amp Pioneer SA-6500 II, disc Toshiba DC servo SR-250. Akai tuner, AT2200. Speaker Lab. $1300. 382-5390

PAIR OF INFINITY SPEAKers, 5-year warranty, like new, with stand. $400 firm. 384-1289 before 3.

I WILL COME TO ANY Greater Victoria home. For $10 TV service call Jim, 381-5622.

SANSUI MODEL-6 RECEIVER, dual turntable, Realistic 8-track recorder, offers, 385-0740.

26" COLOUR PHILCO TV. Needs repairs. $100. Phone 477-6262.

TELEVISION, 23" B&W CONsole, good condition, $50. 479-7537 after 4.

18" RCA XL100 COLOUR TV, $225. BIC190 turntable plus Shure cartridge $125. 383-8974.

25" COLORED FLEETWOOD TV in real good condition, $225. 478-3888.

26" ZENITH COLOR TV, COLOnial cabinet, excellent condition. $200. 479-8605.

STEREO FOR SALE. ALL NEW. $6000. 386-2668

FOR SALE TURNTABLE, $130 or offers. 478-4350, after 6.

99 GROCERIES, MEAT and PRODUCE

North Douglas
Delicatessen

New Zealand Edam	1.79 lb.
New Zealand Gouda	1.79 lb.
Canadian Mozzarella	1.79 lb.
N. Zealand White Cheddar	1.89 lb.
Cooked Imported Ham	2.69 lb.
Salami & Hot Pepperoni	1.69 lb.

Game and Seafood
Specials
Open Tue.-Sun. Closed Monday
3891 Douglas 479-1827

WILLIAMS
QUALITY MEATS 795 FORT ST.
384-0525 — 384-0526
GRADE "A" FREEZER BEEF
Sides $1.65 Hinds $1.89
Full Baron $1.85
Weight loss in cutting, boning & trimming will increase the price per pound.
Chargex Accepted

SIDES OF PORK $1.09 POUND,
Cut - Wrapped - Frozen
Also full line of Grade A
Freezer Beef
CUSTOM CURING & SMOKING
Dutch Deli' and Meats Ltd.
Retail and Wholesale
Phone 478-2626

EGGS, FRESH, BROWN, FREE range, large $1.20. Honey, dark, flavourful, 95¢ lb. Maranatha Farm, 1569 Stellys X Rd. Monday, Wednesday, Friday, Saturday, 12-4:30.

CABBAGE, 12¢ A POUND. Apples, 4 pound bag, 89¢. Lettuce, 3 heads for 99¢. Spinach, 19¢ a bunch. Local strawberries. 2686 Sooke Road.

ALBERTA GRAIN FED BEEF, information phone Bob. 478-3374 or 478-3424.

GREENHOUSE CANNING TOmatoes, $6 for 20 lbs, 3965 Shelbourne St, 9-4:30.

NEW CROP TOMATOES, 50¢ LB. 6432 Pat Bay Hwy.

100 MISCELLANEOUS FOR SALE

GREENHOUSE 6X8', PRE-CUT cedar, ready to assemble, easy to follow instructions, $269. Installation can be arranged for $75 382-8274.

OLDER ELECTRIC FRIDGE and stove, $55 and $65. Black and white 21" tv, $50. All working 477-5894.

CHILDRENS SAND BOXES with sand, 4'x4'x8", $18. Delivered with fitted lid, $22. Refills. 383-0974.

PORTABLE HYDROLIC SHAKE splitter app. 3 chords of 18" shake blocks, $1000 complete. 478-4609.

33 GALLON AQUARIUM, fully equipped with stand, UVic Thermo float jacket, medium. 383-0024

ADMIRAL SXS, REFRIGERAtor/freezer, $550. Viking washer and dryer $325. 383-6991.

100 MISCELLANEOUS FOR SALE

SCARCE ITEMS
Simmons hida-bed, $299; Sealy colonial hida-bed, $349; 30" bed with bolster, $89; Bunk beds complete, $189; 9x14 wool broadloom rug, $89; Electrohome vac, $95; Solid walnut tea wagon, $299; Cedar chests, $119 to $179; 2-pc. Colonial chesterfield suite, $399; Duncan Phyfe drop leaf tables, $179 to $299; set of 4 dining chairs, $99 to $209; Round rock maple table and 4 chairs, $499; Oak wardrobe, $189; Corner China cabinet, $359; Mahogany buffet, $349; Mahogany dresser by Gibbard, $239; Single mahogany bed with Beautyrest mattress, $199; Queen size bedroom suite, complete, $399; Temporary power pole, complete, $95; Fiberglass laundry tubs, $59; Finyi accordion, $199; Danby 2-door fridge, $199. Use your Chargex or Master Charge.
Pandora Furniture
1050 PANDORA 383-6319

COLWOOD-LANGFORD
Furnitureland
WE DELIVER IN
More ways than one
- Very affordable prices
- Customer satisfaction
- Courtesy and friendliness
- Time payment plans
- Chargex
- Consumer protection plan
- Free parking
- Convenient store hours
- Dependable service

at Furnitureland we deliver on our full service promise — because you deserve it.
For your furniture, appliance and television and package stereo needs - its worth a drive out to 1610 Island Hwy (Farmers Market) Tel 478-1921 (only 6 mi. from Toun & Country Plaza)
COLWOOD-LANGFORD
Furnitureland
SUMMER HOURS TUES - SAT 10AM - 6 PM (EVES. BY APPOINTMENT) SUN 12 NOON - 5PM (CLOSED MONDAYS).

PLEASE NOTE
Garage Sales
Basement Sales
Sidewalk Sales, etc.
Are Now More
Conveniently
Located In One
Classification
No. 105
"Garage Sales"
Thank-You to the
Many Readers Who
Recommended
This Change

INTERNATIONAL
KNIVES
MORE SPRING SPECIALS
Featuring the Silva Ranger Compass complete with 360 degree, transparent Base plate, sighting mirror, luminous markings and safety cord
REGULAR PRICE — $35.95
SPECIAL PRICE — $25.95
We also stock many other compasses from $2.95 to $44.95
You won't lose your way with compasses from International Knives!
574 YATES 383-2422
(Across from the Post Office)

Viking white 14 cu. ft. auto defrost fridge $250; Viking white 14 cu. with bottom freezer, frost free $179.95; Viking white 13 cu. single door manual defrost $99.95; Kelvinator white 13 cu. 2 dr $198; Maytag 110 volt dryer in avacado $118.88; sofas and chairs from $39.95 to $488. Some in excellent condition; loveseats $49.95 to $69.95; occasional and rocking chairs $19.95 to $99.95; oak desks $99.95 to $398.
The Traders
388-6264 715 Finlayson
Open nights 'til 9 p.m.
Sat. 'til 6, Sun. 12-5

RENT TO OWN
Microwave Ovens
From $19.26 per month
• microwave
• color TV
• stereo
homark
• rentals
• service
• sales
"Home of the $10 service call"
381-5622
10-9 P.M. 6 DAYS A WEEK
Monthly rentals also available

Repossessed Tools
Garage jack, 2 ton capacity, steel casters, large swivel saddle $120; Bench Vise, 5" h.d. machinist type, swivel base, $47; Impact Driver, reversible, with 4 bits $10 and ⅜" socket drive $10; Come-Along, 2 ton capacity, 13' cable, $35; Bench Grinder, h.d. industrial ¼ h.p. all ball bearing, with hand rests and eye shields, $60; Torque Wrench, ½" dual drive, 0-150 foot/lbs, scale in both SAE and Metric, includes torquing chart, $10; 3 ton hydraulic hand jack $16; socket set 18 pieces ¼" drive $9; Note: all the above are brand new tools, never been used. 385-9751 anytime.

ATTICA
720 MARKET ST.
WE BUY!!
WE SELL!!
ANTIQUES, OLD FURNITURE, OLD PLUMBING, DOORS, WINDOWS, STAINED GLASS.
or WHATEVER!
382-4214

VINDEX TREADLE SEWING machine, excellent cabinet, $125. 477-9677.

100 MISCELLANEOUS FOR SALE

Vacuum Cleaners
Nearly new and reconditioned from $25.00 guaranteed. Current models always available: Compact, Electrolux, Filter Queen, Kirby, Hoover, Sears-Kenmore, Eureka, Lewyt, G.E. etc. Power nozzles adapted to any machine. Repairs every brand. Trades welcome. Top of line Built-ins - $325.
Mister Sweeper, 906 Esquimalt Road (at Head), Colwood Corners Mall next to Highway Supermarket. 386-3717, 474-1011.

THE GOLDEN HAND
537 JOHNSON ST
We are enlarging our retail area. Meantime we are short of space. SALE PRICED items throughout the shop - sweaters, shawls, hats, yarn, raw fleece, natural dyes, jewelry, books, patterns, needlepoint etc.
LOOK FOR THE COLOURED TAGS. For this special CLEARANCE. We will be open SUNDAY JUNE 3rd. 12 noon - 4 p.m.

B BOSSOM
GLASS CO. LTD.
382-3031 382-0222
20% OFF
★ Mirrors, custom sizes
★ Glass table tops
★ Mirror end cuts 99¢ sq. ft.

Wosk's
WE TAKE TRADES
1810 STORE 385-8781

APPLIANCES
Largest selection of completely reconditioned appliances with 6 months warranty, refrigerators, ranges, washers, dryers, etc. Guaranteed quality refrigeration and appliance repairs available. In business locally 10 years. Peters Appliance Repairs, northeast corner Trans Canada and Millstream. 478-4712. Open evenings and Sunday.

FACTORY OUTLET CLEARance of Sunbeam reconditioned and demonstrator electric lawnmowers, full 1 year as new guarantee. We do take trade ins on the mowers. We also have a few good values on reconditioned Mixmasters with dough hooks, frying pans, self-cleaning irons, canopeners, blenders and toasters. Sunbeam Appliance Co. 912 Pandora Ave, 383-8543.

USED APPLIANCE PARTS
Large selection of used appliance and refrigeration parts including elements. We rebuild ours or yours; timers, water valves, motors, transmissions, etc. Also lawnmower repairs, gas and electric. Peter's Appliance Repairs, northeast corner Trans Canada and Millstream, 478-4712. Open evenings and Sundays.

SMALL GREEN BED CHESterfield, $75. 3 piece double bedroom suite, $200. 3 way combination, radio, record player and color TV, very good condition, $250. Small coffee table, $20. 2 TV rocker chairs, $15 each. Chrome dinette suite, 6 chairs, $100. Lamps, assorted stands, tables and miscellaneous kitchen items. 721-5208

SAVE ½ RETAIL COST
BUILD YOUR FURNITURE at TOOLS 'N SPACE the hobby woodworking centre for handi men and women. Novices welcome. Low cost memberships. Friendly assistance and instruction included. Open Mon. - Thurs. 10-10, Fri. and Sat. 10-6. Call now 383-9600, 338 Catherine (at Esquimalt Rd.).

BLANSHARD AT VIEW
INTERNATIONAL
WATERBED (VICTORIA)
386-8858

OAK
Solid oak toilet seats, medicine cabinets and bathroom accessories. 3'x7'x⅛" white oak skins for refacing cabinets, antiques, walls, etc. ¾ and ½" sanded fir plywood. Low prices. SCF Custom Mill and Woodwork. 417 Hillside, Monday thru Saturday. 384-5154.

SOLID DARK OAK LIBRARY desk, $225; revolving oak bookcase, $150; large mahogany Duncan Phyfe drop leaf table with two extra leaves, $225; Cottage piano, Bord of Paris, $450; trunks, $25 to $42; steno office desk with runoff, $195; Royal electric typewriter, $175. Steptoe & Son, 434 Kingston, 383-1689.

TYPEWRITERS
Special shipment from Smith Corona. While they last, Sterling Electric 12 portable, $199.50. Courier portable, $96.15. An Ideal Graduation and Fathers Day Gift. Also cards to boot. Type N Write Shop, 744 Johnson, 385-3112.

HAVE A
PLANT PARTY
Invite your friends, neighbours. Have a good time and earn yourself some plants. Call Growers Plant Mart, 381-5522.

RETURNED
MICROWAVE RENTALS
CONSIGNMENT STEREOS
TELEVISION TRADES
Come in. Make an offer at HOMARK, 27 West Burnside.

MOVING SALE, 10 X 12 RUG, chesterfield and chair, liquor or book cabinet, standing lamp, wood tables and chairs, apt size table, 2 chairs, queensize bed and unique wood headboard, 1 solid maple and 1 darkwood occassional table, red cut pile drapes, 120 X 63. 383-1978, after 5.

OVER STOCKED SALE: KELvinator automatic washer, $109; 24" stove, $69; Philco refrigerator freezer, $199; large freezer, $179; Viking apartment refrigerator, $99; Admiral dryer, as new, $149. Phoenix guaranteed appliances, 1307 Gladstone, weekdays, 9-12 noon, Sat. 10-2.

15' ADMIRAL DEEP FREEZE, $200. Ice cube machine, $200. Air conditioner, $125. Gas Heater, $200. All items hardly used. 479-3757, 4504 Pachena Place (off Royal Oak Ave.) Also grandfather clock, nearly 200 years old, $800. Two antique chairs, $250 each. 1967 Dodge Monaco, $500.

ALUMINUM SCREEN DOOR, $8. Aluminum screen and storm door with frame, grill, power closer, $40, like new. Fertilzer spreader, $4. Push lawn mower, $8. Chesterfield and chair, $200. 7 wood windows, $16. 2 canvas awnings, $20. 382-4669. 121 Maddock East.

ANTIQUES, COLLECTIBLES, used modern furniture, large and small appliances. Reconditioned bicycles, lawn mowers, tools, tires, baby items, numerous miscellaneous items. Bill's Bargain Barn, Craigflower and Tillicum. 384-5235. Tuesday-Sunday. We Buy, Sell, Trade and Deliver.

EATON'S
WAREHOUSE
STORE
749 View St.

20 CU FT COLDSPOT DEEPfreeze $175; 2 pce brown chesterfield $195; 4' rollaway cot $75; solid oak wardrobe, mirrored door and a drawer $300. Mel's Bargains, 3460 Quadra, 384-3152. Chargex and Mastercharge available.

26" ELECTROHOME TV, chrome kitchen suite, wooden dining room suite, highchair, etc. 656-5314.

100 MISCELLANEOUS FOR SALE

HOMELITE
CHAINSAWS
SALES—PARTS—SERVICE
RENTALS
GIBSON POWERCRAFT
2520 Government 382-8291

Small Appliances
Sales—Parts—Service
Toasters, Irons, Kettles, Lamps
HASTINGS APPLIANCES
2006 OAK BAY 598-3011
2100 DOUGLAS 386-7734

Building or Renovating
SEE US FOR
carpet and appliance packages
McDONALD SUPPLY
370 GORGE RD. EAST 386-6745

VACUUM CLEANERS
Over Stocked
All Models from $20
ALL VICTORIA VACUUMS
2805 Cedar Hill 595-2622

FIBERGLASS MATERIALS — For Boat Repairs, Sundeck Coatings and many other repair jobs. Resin, Catalyst, Cloth and other materials for Fiberglass work. Prices on request. THE PLASTIC SHOP, 2105 Douglas St. 386-1477

NEW 5MM (3/16'S) TEMPERED glass. Sizes: 28" and 46" by 76"; 34"x70" and 78"; 33" and 45" by 74½". Good for filling in patios and sundecks etc. $15 each. Can deliver. Other glass at discount prices. 656-6656.

12 CUPS AND SAUCERS, 12 bread and butter plates, Wedgewood, Sandon, WD4010, #14 in red. Discontinued pattern. Todays replacement cost $500. As new, any reasonable offer accepted 385-8879.

GENERAL ELECTRIC SIDE BY side fridge/freezer, large size. General Electric stove, both Harvest Gold, fine condition. General Electric washer. Indian carpets, beige 9½x14½, gold 8x10 as new. Upholstered chair. 652-1787

USED APPLIANCES, fridges, stoves, washers, dryers, Hoovers, wringer washers, deep freezes, 30 day warrenty. Bill's Bargain Barn, Craigflower and Tillicum. 384-5235 Tuesday-Sunday

KITCHEN TABLE AND 4 chairs $60. Bird cage $12. Davenport $65. All in good condition. Lamps. King size quilted bed spread. Double felt mattress. Light poles. Other things. 385-0178.

STIHL Chainsaws
SALES—PARTS—SERVICE
RENTALS
GIBSON POWERCRAFT
2520 Government 382-8291

PORTABLE BLACK AND white TV, 1 year old, $60. Large old black and white TV, very good working order, $35. Sofa and chair, solid but needs recovering, $50. 479-7772.

RESTAURANT EQUIPMENT. 20 leather chairs on coasters. One Berkel heavy duty meat slicer. Two Chafers plus other miscellaneous. For further information call 479-7534

COLEMAN TENT, 8X10, sleeps 4, heavy canvas, good condition, $60. Gold swivel rocker and matching ottoman, $75. Stroller, $10. Trike, $3. 721-5044 after 6.

DRESSER, $25; TABLE, chairs, $25; sofa, chair, $100; fireplace screen, grate, $15; cribs, $12, $30; large playpen, $20; bed, $10; tv, $10; shelving, bricks, $10. 384-9583.

POOL TABLE $125; AIR HOCKey $20; 2 fluorescent fixtures $25, each; bike parts; boys karate outfits; skates; skiis; sledge hammer; pick-axe; Boys' clothing; Miscellaneous; 477-7396.

22 CUBIC FOOT DEEP freeze, $180. Contractor's power pole, $100. Movie projector, takes regular and Super 8 film, $125. Leaded color glass pool table lights, 18"x4', $100. 652-1344.

MUST SALE EUREKA VAcuum with power nozzle $85; upright vacuum $35; both in good condition; 3 piece luggage set $30; large framed tube oil painting $35. 478-6219.

PHILCO FROST FREE 14 cubic foot gold tone fridge, excellent condition. Eskimo 3-speed air conditioner. Set of four 20" chrome wheel disks, fits Winnebago. 478-8797.

MAHOGANY LAMP TABLE and lamps, occasional chairs, Kirby vacuum cleaner, chrome coffe table, Duncan Phyfe drum table, treadle sewing machine. 658-5685

COMPLETE KIRBY VACUUM Cleaner, in good condition, with Miracle Head and Rug Shampoo attachments. Price — $215.00, or best offer. Phone 388-6840 after 5:30 p.m. weekdays.

TORO—LAWNBOY
Sales—Parts—Service
KEN PRASING EQUIPMENT
478-9313 934 Goldstream

KITCHEN AID
KENYON SALES
386-1214

D & R MOWERS
Lawnmower Sales-Service
615 Chatham St
384-5551

BRAND NEW SOLAR PANELS and storage tank for sale. Cost $1750, best offer over $1000 takes. Please call 384-5016 for appointment

26" BLACK AND WHITE CONsole television, $40. Queen size mattress, $50. Drafting table, $100. Clean 9x11 coral carpet, $40. 386-1728.

DIAMOND RING, INSURANCE appraisal $1,580. All white gold, 6 diamonds 1/45 carat each, 3 diamonds 14 points each. Bargain priced. 386-6420.

CAST IRON TUB ON LEGS, Kenmore washer/spin dryer, 2 chesterfield, 2 electric heaters, 2 lamps, misc. All good condition. 386-1802.

BEAUTIFUL BURL TALILES and Clocks. 1 Dining room table 6'x4', $1200 firm. Write Box 130, Holberg, B.C. V0N 1Z0. Mr. Moreno.

UTILITY TRAILERS, CUSTOM-made, from $75. Trailer axles for sale. Victoria Recycling Co, 2525 Bridge Street, 388-6275, pager 877, anytime.

RED CEDAR PLANTERS, suitable for begonias, etc. Well made with galvanized nails and thick bottoms. $3.50, $4.50, $7.00. 642-3498

BRAND NEW ELECTRIC TYpewriter, ½ price. New apartment size piano, 5 months, best offer. Call 595-1355 or 595-3270 anytime.

WELDING TRUCK
1964 Mercury ¾ ton, flatdeck, 225 amp Lincoln welder, vise, tool box, bottle well, $3000 firm. 478-0540.

BEDDING PLANTS, GERANiums 99¢, marigolds, petunias, trailing lobelia, tomatoe plants, 50¢ tray, apply rear of 1075 Goldstream Ave., 9am-5pm.

CHAINSAWS
Alf Becker and Son Ltd.
2981 Tillicum 384-6414

SHELVING
Matthews Agencies
922 Meares 388-4123

3 MONTH OLD ELECTROLUX vacuum in excellent condition. Call 479-8204 between 10 am-9 pm

NEW BOUND GOLD-TAN COLony Star level-loop carpeting with underlay. 12x13'7"-$180; 12x8'-$130. 595-2618.

2 VILAS SINGLE BEDS, candlelight finish; loveseat; boys 3 speed bike; cedar frame picture window. 598-3476.

G.E. DISHWASHER WITH POT-scrubber cycle, cutting board top. 1 year old. Price $275. 112-743-2103.

100 MISCELLANEOUS FOR SALE

FRIDGE, STOVE, WASHER, dryer, glass coffee and end tables, kitchen cupboard, card table and chairs, recliner chair, 40 X 72 pool table, 5000 BTU air conditioner, metal shelves, miscellaneous furniture, carpets etc. 479-7249 after 5.

WHITE FRENCH PROVINCIAL dresser, mirror, night tables; skill-saw, hedge trimmer; old style beer bottles. 385-2723.

REALISTIC TRC 209, 40 CHANNEL walkie-talkie, 4 watts, LRT digital read out, 3 months old, $150 firm. 598-1634.

SNOOKER TABLE
6x12 Deluxe Hustler Table. $2250 installed with accessories. Will take trade. 388-4031.

COMPACT VACUUM WITH power head, 1 yr. old, good condition, $400 or offers. Phone Kim at 383-8554 after 6 pm.

18'X4' ABOVE GROUND SWIMMING pool with accessories. ½ horse power sand filter, $385 offers. 478-7805.

INTERNATIONAL STERLING "Pine Tree" place setting. Antique hall table. Walnut desk. Miscellanous. 384-3040.

UF FOAM INSULATION equipment and truck for sale. Also acoustical spray on equipment. 598-4221

BOAT, 8' LAPSTRAKE, OARS and locks; stand, cradle and fitted cover; Colour Philco TV, 24" picture. 656-4015.

ROLL-AWAY, $50; SLIDE screen, $15; projector, $5; slide cases, $3 and $5 new; Electric blanket, $4. Handmixer new $10. Electric edgers, $15. 592-2157.

MOVING, PRIVATE SALE, rugs, room dividers, triple dresser, chair, other articles, bargain prices. 386-3867.

PLYWOOD, 3X6'S, 2X12'S ETC. Incinerator barrels, $4.50; galvinized tin, sinks, toilets, etc. 388-9079, 474-1096

OLDER INGLIS DRYER, GOOD shape, $75. Older Inglis washer, needs minor repair $25. 1957 Rambler, best offer. 592-0325.

DOUBLE SIZE ORTHEPEDIC mattress with box spring, 5 months old. $275 firm. Phone after 5pm 388-5189

FOR SALE OR RENT, ELECTRONIC Tec cash register, 8 departments, as new condition. 385-5307 res. 384-8124 bus.

ROYAL ALBERT CHINA, VARIOUS pieces, American Beauty, Tearose patterns. African Violet stand, bookshelf, 382-2667.

15 MONTH EUROPEAN health spa membership, $200. I take the loss. You get it for half price. 383-5038.

DEMO CARS FOR SALE. VICTORIA Recycling Co., 2525 Bridge Street, 388-6275, pager 877, anytime.

TRUCK FRAMES FOR SALE (ideal for trailers). Victoria Recycling Co. 2525 Bridge Street, 388-6275, pager 877, anytime.

THREE SEWING MACHINES with wood cabinets, as is $35 each. Silverthreads, #4 Centennial Square, 9-4 weekdays.

INCINERATOR BARRELS $6.50 delivered; screens, covers extra. Old barrels removed, extra. 479-4067 after 6, or before 8.

POLE LAMP, MAHOGANY coffee table, Peppler serving table, 2 walnut step tables, humidor, outside door, 383-7870.

NEED A TELEPHONE ANSWERING machine? Call Interconnect, 384-0511. Sales, service, rentals.

TORO RIDING LAWN MOWER in good condition. 5 HP motor, 3-speed transmission, electric start. $550. 385-7693 after 6 pm.

4 SEATER LAWN SWING, UMBRELLA table, Black and Decker twin blade electric mower, offers, 595-8855.

WATERBEDS
Day or night, 478-7345.

Office Desks
New, Private. 656-5929

VACUUMS
Eureka and Hoover. Sawyer Sewing Centre, 388-6228.

KENDO MOPS $12.95
Just like at Fair. Universal Trading Centre, 584 Johnson, 383-9512

OUTDOOR INCINERATOR barrels. Ready for use, $6.49 delivered. 383-1328.

45-GALLON OAK WHISKEY barrels, good condition. $17.50 383-1328.

TYPEWRITERS CLEANED and serviced. Your home. $13.95. Sales 595-7907.

FOR SALE CHESTERFIELD and chair. Wanted upholstery machine with walking foot. 658-5538

HOOVER WASHER, $65. EDS turntable, $50. Sewing machine, $35. 595-6482.

INDUSTRIAL CEMENT mixer, Briggs & Straton motor, works well, $650. 112-748-0258.

NINE FOOT SHUFFLEBOARD $190, B/W TV $35, original paintings. 477-6164.

MUST SELL, WHITE FROST free fridge, used 3 months, 385-7901.

ONE SHEET OFF WHITE CULTURED marble, 18x50x1¾", $50. Call 658-1151 evenings.

450' ⅜" RUBBER AIR LINE, 140' 1" compressor hose, 125' 1½" material hose. 382-5054.

BROTHER PORTABLE SEWING machine; 7 piece walnut dining room suite, 479-9983.

COMPLETE APARTMENT furnishings Sale. #7—741 Admirals Rd. 381-6497.

425 RED BAKER BRICKS ALL cleaned and good condition. 477-6013.

BARBECUE, HAND AND wheel mowers, single beds, trailer mirrors. 595-0532.

SINGER SEWING MACHINE attachments including button holer. Good condition. 478-6793

9X9 TENT, OUTSIDE FRAME, $60. 2 man raft, oars and pump, 52X88, $50. 598-7915

USED COMPACT VACUUM cleaner, year and half old, with power head, best offer. 388-6614.

APARTMENT SIZE SIMPLICITY spin washer and dryer, nearly new. $200 or offers. 381-5839.

SPECIAL, FIR AND HEMLOCK sawdust, 85¢ per bag. 384-1422.

SINGER TREADLE (BUTTON holer). $100. Phone 383-7807.

5 HP ROTOTILLER, BUGGY, slender bender, ice box, 479-1367.

LARGE HAND-CROCHETED tablecloth, 80x65. 385-1003.

PIANO, GO-CARTS, STATUE, wedding dress. 477-6402.

USED 2X8 S4S CEDAR, 120 LINEAL feet, $60. 658-1003.

LARGE CAR-TOP CARRIER box, 5' X 3'9" X 8", $50. 384-4602.

FREEZER CHEST 23 CU. FT. Almost new, $325. 592-7140.

SALE OF ALL HOUSEHOLD EFFECTS. Reasonable. 386-7636

Demolition Sale
Corner Dallas Road and Niagra St. See man on site.

2 OLD DOORS, ONE FRENCH, any reasonable offer. 388-5409.

CB COBRA 21 AND CAR TOP carrier. 386-6989

QUEEN SIZE FIGURED RED velvet bedspread. 384-1941.

CEDAR PLANTERS, MADE TO order, cheap, 592-1531.

ALUMINUM WINDOWS FOR sale, 382-4443.

KIRMAN RUG 15X8'8", EXCELLENT condition. Appraised $3500, sell $1700. 595-4154.

REC. ROOM BAR FOR SALE. 382-9370 or 595-6788 after 5

100 MISCELLANEOUS FOR SALE

WOODEN HIGHCHAIR WITH Moms matching chair, $25; Artist easel $7; wall shelf $10. 479-2136.

GE WASHER AND DRYER, SIX years old, fair condition, offers. 478-5959, 478-1421.

18K GOLD BRACELET AND Wrist Watch. Appraised $3000. Victoria Press Box 274.

12X18 CARPET, CHESTERFIELD and matching chair, coffee table. 595-7696 after 7 pm.

ATTENTION HAIRDRESSERS Hairdressing equipment for sale. Dryers, chairs, reception desk, water tank, etc, microwave oven. 477-5968.

SPEED QUEEN SPIN DRY washer, excellent condition. Car seat. Rugs. 595-0798.

KEMCO METAL DESK, 34 X 62 with chair, 2 sets of architects tools. 595-0514.

OLD BAMBOO WHAT-NOT; MAHOGANY wardrobe; stained glass lamp, etc. 383-5385.

TWO DIAMOND RING, BLUE center stone, appraised $500, sacrifice $300. 598-2709.

SWAY BAR FOR TRAILER hitch and mirrors, $55. 384-9980, A.M.

DRAPERY-OYSTER, COVER 21' wall, floor to ceiling, custom made, extra full, $75. 598-3829.

JARI POWER SCYTHE, $220. Haida raspberry canes $2 dozen. 479-7491.

BOGEN CHALLENGER P.A. system with amplifier and 2 column speakers. 382-8489.

POOL, 15X30, HEATER, PUMP, filter, new liner, ladder and more. $1200. 112-646-2067.

FOUR LOUVRES 16"X6'. COLEMAN stove. Coleman lamp almost new. 656-1878.

RUST CARPET, 6X12 NEW. Floor polisher, sewing machine, phone 656-3507.

HOOVER WASHER, $40; 2 chairs, $15 each; exercise bike, $50. 479-1951.

CANOE, 16 FT.; LARGE AND small cedar burrs; umbrella; clothes line, 384-8393.

TRACK LIGHTING AND CHANDELIERS for sale. 658-8885 mornings.

GREEN PLAID HIDE-A-BED, 8 months old, $195. After 5pm, 658-8241.

50 YARDS SHAG CARPETTING (gold), best offer. After 5pm 658-8466

ONE SLIDING GLASS DOOR, single glaze, 6'x6'x6". Phone after 5, 478-2383.

CONTINUOUS CLEAN RANGE, 17 cubic foot frost-free refrigerator. Both avocado. $600 pair. 478-6827.

NIAGARA CYCLO MASSAGETHERMO pad, new $293.95, selling for ½ price. 746-5495.

COMBINATION UTILITY BOAT trailer for sale. 477-0762 after 6 pm.

VIKING SELF PROPELLED lawnmower, $175. Kirby Classic, all attachments, $195. 652-3704.

DELUXE AVOCADO REFRIGERATOR, 17 cu. ft. Excellent condition. 478-3763

COLONIAL CHESTERFIELD, 6 drawer chest and desk unit, bread mixer, Maytag automatic washer, 385-0870.

NEW SMOOTH 16"X12" CONCRETE slabs 85¢ delivered 592-7068.

TEN BAGS MANURE $10; ½ YD. sand $8.50. Soil $10.50 delivered. 592-7068.

KITCHEN TABLE AND 4 chairs, $55. Single bed, $25. Car trailer mirrors, $20. 479-6627

VIKING STEREO COMBINATION, $40; Inglis washer/spin dryer, $50. 477-9216.

POCKETBOOKS, RECORDS, tapes, posters. Centennial Books, 895 Esquimalt, 385-4243.

20-PIECE QUEEN COOKWARE, $299, lifetime guarantee. 478-7324.

NEW BARBEQUE. LAWN swing seat. Lawn mower. Odd pieces of luggage. Etc. 592-6655.

BRASS BASED GREEN LAMPS, 1 velvet, 1 silk, trilights. $60 pair. 382-3885

15 CU. FT. BAYCREST FREEZER, 382-4530.

SINGER ELECTRIC SEWING machine, $70. 382-5787.

GAS PIZZA OVEN, VERY REASONABLE, 386-8998.

KITCHEN WALL PAPER, 1½ rolls. Call after 5 pm. 385-6906.

2 DIEFFENBACHIAS, 5' TALL. $90 pair, 1023 Wurtele Pl.

SWIMMING POOL HEATER, 30,000 gallons, $300. 479-7400.

14' FIBERGLASS CANOE, EXcellent condition. 642-4366.

101 CHILDREN'S MISCELLANEOUS

ROUND-A-BOUT
Children's Clothes
New Baby tenda, 1005
View, Tues-Sat, 10-5p.m.
385-6552

A-B-C CHILDREN FURNITURE Factory prices. Now on display at Atlas Cabinets, 370 Gorge Road, East. 388-6814.

CRIB AND MATTRESS $30. and paper carrier for bike, 477-4674.

OUTDOOR WOODEN PLAYhouse. Children ages 2-6, $45. Phone 479-7505.

103 MISCELLANEOUS WANTED

AUCTIONS
EVERY TUESDAY
APPRAISALS
FOR PROBATE INSURANCE AND SALE PURPOSES
386-3308
LUNDS
THE AUCTIONEERS AND APPRAISERS FOR VICTORIA AND VANCOUVER ISLAND

FRIDGES AND FREEZERS bought. 383-7213. All Temp.

OLD POSTCARDS, ETC. 595-7567 or 383-8311.

WANTED PAINTING BY MAXwell Bates, 383-0405, 386-0911.

WANTED: ELECTRIC MITRE Saw, 478-0163

WILL PAY CASH FOR LOWER leg 65 HP Merc. 382-2510.

WANTED: HYDRAULIC JACKS for camper. 479-1334

WANTED: 4" OR BETTER bench vise. 479-9168.

ELECTRIC WHEELCHAIR OR electric golf cart. 478-1635.

WANTED: CANOE PADDLES. 658-5768

WANTED 9" OR 10" TABLEsaw. 595-3780

MEDIUM SIZED UPRIGHT freezer. 598-3762.

WANTED: ONE SET OF 7½' OR 8' oars. 477-7894

WANTED HEADBOARD FOR king size bed. 477-1300.

HUMMEL FIGURES AND plates also Royal Doulton figures and Toby Jugs wanted. 383-0405, 386-0911.

103 MISCELLANEOUS WANTED

THE SALVATION army needs your re-usable clothing, furniture and household goods. "Help us to help others." Family Thrift Stores. Victoria, Sidney and Langford. For pickup — 386-3295.

GUNS WANTED!
All types — also military badges — medals — knives — swords — old pocket knives — watches — telescopes.
INTERNATIONAL KNIVES
574/576 Yates St. 383-2422
(across from the Post Office)

CASH
Vintage clothing, furs to 1950, Linen, costume jewelry, china, glass, collectibles. Small unique or antique furniture, prints, brass, etc. 11 to 5 384-4547, after 6pm 385-9878, 577 Johnson St.
THE BAY WINDOW

CASH FOR SCRAP
We buy re-cyclable scrap metal, industrial and domestic.
CLEANSTEEL PRODUCTS LTD.
343 Tyee Road, 384-4161.

LAWNMOWERS, GARDEN TILlers, outboards. Secondary school requests donations of old single cylinder motors in any condition. Please call Dean Heights School for pickup, 8-4, weekdays. 592-0712

WANTED:
Used postage scale and mailing machine. Also plastic binding machine. Reply to Victoria Press Box 189

RANGES LESS THAN 12 YEARS old, Kenmore, Inglis, Whirlpool, Speed Queen, Simplicity washers, almost any make dryer, working or not. 478-6000. 478-5449.

BEER BOTTLES
and cans 60¢ a doz. Old car batteries, radiators, copper, brass, lead etc. at 526 David, 383-1328.

1,000,000 POCKETBOOKS wanted. Premium prices paid for pocketbooks in good condition. The Book Mine. 841 Fort. 385-1722

LOOKING FOR LARGE QUILTING frame, left-hand no-frost fridge, old Noritake china (green-gold pattern) to complete set. 386-6496.

DIAMONDS WANTED
Cash for your diamonds and rings in any condition. Universal Trading, 584 Johnson, 383-9512.

WANTED TO BUY, USED FURniture, appliances and miscellaneous items. Waynes Wagon Wheel Store, 652-3321.

WE BUY REFRIGERATORS, freezers, stoves, washers, dryers. Phoenix Appliances, 384-0423.

NON-WORKING OR BARELY working complete color TV's wanted by electronics student. Will haul away free. 384-8215.

WANTED: PORCELAIN, China, dinnerware, tea sets, cut glass, and Goss ornaments. Marshall Antiques 382-0511, 385-1284

WE WOULD LIKE YOUR OLD newspapers. You can drop them off at 1147 Caledonia Ave., or we can pick them up. 386-6938

CANOPY GARDEN SWING, pool fountain pump, chest-of-drawers, lawn umbrella. 477-7559, 479-2932.

SELL OLD BOOKS TO THE HAUNTED BOOKSHOP
382-1427

FRIDGES, SQUARE CORnered, working or not, 478-6000, 478-5449.

WE BUY FURNITURE AND APpliances. Phoenix Appliances, 384-0423. Mornings best.

WANTED: TOILET TANK, NEW or used. Wall mounted. Maximum overall width 18". 598-2272

GOLD INSULATED BACK drapes, 3 cup corning teapot. 595-8226, evenings.

WANTED CHILDS STROLLEE car seat, good condition. 478-6801.

LARGE DIAMOND, ½ CARAT or larger wanted by personal buyer, cash paid. 385-2615, 9-5.

WE BUY BATTERIES, $4.50 each. Victoria Recycling Co. 2525 Bridge Street, open Saturdays.

REQUIRED IMMEDIATELY
Good quality lawn furniture, chairs, shade lounges, etc. Will pay cash 386-7608.

I NEED YOUR SUPER-8 movies of Victoria. Call Dave at: 383-0243.

105 GARAGE SALES

BASEMENT SALE
Sand cast candles, wholesale price, great gifts. Stand up pub tables, $75. 24"x24" arborite woodgrain pedasital bar tables, $40. Electric sign board with letters. 5' long 30" high refrigerator/cooler with backbar. Mattresses, singles and doubles, $10-$20. Portable commercial bar, $900. 381-5926 anytime.

MOVING SALE, SATURDAY and Sunday. Must sell Westinghouse dishwasher, working. 3-piece sectional rust chesterfield suite. 2-piece green couch and chair. 7-drawer kitchen cupboard unit. Double bed frame with head and foot boards. Carpets and miscellaneous items plus '73 Pontiac Astre and '68 Viva. #3-251 Ontario.

GARAGE SALE, SUN 10-1, MARble topped wash stand, carved oak buffet, mahogany desk table, infra red food warmer, rubber dinghy, ride around lawnmower, Hero airless paint machine, rebuilt; other miscellaneous. 5361 Spartan Ave (1 blk off West Saanich at Prospect Lake corner).

3815 DIAMOND ST. GARAGE sale Saturday and Sunday. Electric fittings, plumbing fittings, commercial cement mixer, lawn mower (reel type); hand cross cut saw, large wine bottles, odd bits of lumber, ladder-jack scaffold set, trailer hitch to eliminate sway, complete.

MOVING, HUGE GARAGE sale, Sat and Sun, 9-7. Cordova Bay area. Lots of household items, tools, furniture, dishes, books, Baycrest sewing machine, clothing, toys, baby items. Everything must go! 771 Haliburton Rd. 658-8451.

BASEMENT SALE, SATURDAY and Sunday, housewares, camping, fishing equipment, tools, locks and keys, toys, baby and maternity items, jolly jumper, motor, etc. 1218 Hillside, 384-4296.

SUNDAY 10AM, 703 PINE Street. Franklin fireplace, fridge and stove, restaurant coffee maker, electronic cash register, complete darkroom set up, Akai tape deck, amp and speakers, ½" plywood and misc.

GARAGE SALE: MAIN ITEMS flourescent light fixtures, box springs, carpet underlay, hand winch, office chairs, 16" Pioneer chain saw, 12' fiberglass boat and trailer, etc. 2408 Millstream.

GARAGE SALE; SUNDAY June 3rd, 10 til 5. Toys, 3 bikes, 2 budgies and cage, 2 wedding dresses size 10, other items. 3869 Persimmon.

12' BOAT, PLUS PARTS, FIberglass, lawnmower parts, 1963 Ford van plus parts, misc. Sat. and Sun. between 8am-5pm. 201 West Maddock. 383-0374.

GARAGE SALE, OLD CABINET radios and TV's, baby buggy, dog house and Miscellaneous items, Sat and Sun, 10 till 4, 3445 Seymour off Cloverdale.

SUN, 10-2, 628 HARVINGER Ave. House moving out sale: furniture, appliances, carpets, sports, garden and photo equipment. Many small items.

5 HP ROTOTILLER, 3 WAY camper fridge, 15" chainsaw, 4 mags with tires (Ford), suspended ceiling material, etc. Sat. Sun. 5061 Santa Clara.

105 GARAGE SALES

SUNDAY 12-4, BOOKS, LAMPS, colonial headboard, games, fishing rods, misc. 670 Polyanthus Cres.

GARAGE SALE, 2312 BRETHour Ave. 656-5391. Numerous items. Saturday and Sunday.

GARAGE SALE, 1290 PARK Terrace. from 8-8, Sunday.

109 MISCELLANEOUS TO RENT

TYPEWRITERS
Student rentals, manual $12 per month, electric, $30 per month. City Office Equipment, 386-8396.

CAMOSUN FURNITURE RENTAL
MONTH TO MONTH
833 YATES ST. 383-3655

115 SWAPS

CONDOMINIUM ON THE PARK
All the front windows have an unobstructed beautiful view of the trees and lawn of Beacon Hill Park. Very central, just 5 blocks from the Empress Hotel. Brand new 2 bedroom, fireplace, 1½ baths, beautiful interior and layout, equipped with all luxury appliances including washer and dryer. I will take your house or boat in trade. Asking $79,900. Phone Mr. Charles, days, 384-8035, eves., 598-8788.

WE HAVE SEVERAL CLIENTS who are prepared to trade their homes, lots, condos, revenue or other properties or anything of value. Larry Haddon 592-7735. British American Realty Ltd. 385-1431.

15' FIBERGLASS BOAT, evinrude 40 HP, Roadrunner trailer, value $2100. Or 17' older glass—ply, 40 horse Mercury, small wheel trailer, value $1250. Trade for best car, truck or ? 656-6806.

1964 CHEV BISCAYNE, NEEDS piston rod, otherwise in top shape, waiting for offers, 384-5358.

1969 VIVA, 2 DOOR, FLOOR shift automatic, 50,000 miles, asking $350 or trade for motorbike. 386-9972 after 3.

21' GLASPLY HARDTOP, LOTS of extras. See under "Boats". Accept revenue property or rural lot. 652-1577.

I WILL PAINT YOUR CAR PROfessionally in exchange for use of a garage as storage. Preferably Gordon Head area. 477-9274

116 COINS and STAMPS

IMMEDIATE CASH FOR NATURAL gold nuggets, old gold jewelry, all silver coins, etc. 383-8113.

CANADIAN STAMPS, MOSTLY plates, over $4000 Lymans, best offer. 383-7672.

117 ANTIQUES and ARTS

ANTIQUES, ART COLLECTIBLES
Regular Fine Quality
AUCTIONS & APPRAISALS
For Insurance, Probate and Sale Purposes contact
JOHN BOYLE
at
386-3308
THE AUCTIONEERS & APPRAISERS FOR VICTORIA & VANCOUVER ISLAND
LUNDS

STOCK LIQUIDATION SALE, selling out our Antiques and Olde English Furnishings, due to various circumstances; decrease in the value of the Can. $, increased freight costs, increased cost of goods in England coupled with diminishing supply, make it impossible to continue offering you good solid woods at prices usually less than pressed sawdust and chrome. We are therefore changing the format of our store to more modern used furnishings and appliances. In order to implement this changeover, we must sell off all present stock. Sale on now. Large selection of chairs, tables, small tables, beds, wardrobes, sideboards, pianos. 15 min. from town, financing O.A.C. Pete's Place, 786 Goldstream, 478-6000.

ANTIQUES
Call
KILSHAW
384-6441

WANTED: ORIENTAL RUGS, clocks, Georgian furniture, silver, paintings, etc. David Robinson, 1019 Fort, 384-6425.

CASH FOR OLD OIL PAINTINGS, antique and estate jewelery. Brandon's, 18 Centennial Square. 385-0623.

WE BUY AND TAKE ON CONsignment French Antique porcelain and furniture. Jadis Antiques, 609 Courtney 384-4523.

ANTIQUES, BEDROOM SUITE, typewriter, glass bowl with silver inlay, oak armchair and rocker. 383-1978 after 5.

117 ANTIQUES and ARTS

CHINESE PROCELAIN VASE, $700. Sterling silver. Games table. Copper Tub. Copper Samovar. 598-6877.

1920'S WALNUT TEA WAGON, drawer, tray, etc. 44x33 walnut gate leg table, offers. Phone collect 743-2319.

OLDER SOLID WALNUT 4 poster bed, mattress and boxspring, immaculate. $385, complete. 477-2296.

FURNITURE REPAIRED. ANtiques our specialty. Phone 478-2539.

WE BUY SMALL ANTIQUES INcluding furniture. Waller Antiques, 388-6116.

EARLY CANADIAN PINE CUPboard and hutch, oak dresser and bed. 479-2007.

GERMAN WW II WEHRMACHT artillary Officers cap. 384-5359 after 5.

MUST SELL, 2 ANTIQUE WALnut dressers, reupholstered foot stools, 721-3355.

MAHOGANY BUFFET, $300. Hand carved oak rocker, $300. 384-6892

HUMMEL ANNUAL PLATES, 1971-78 inclusive. $4100. Victoria Press Box 285.

ANTIQUE OAK LIBRARY table, perfect condition, offers, 479-8955.

GRAND ANTIQUE OAK HIGHboy with bevelled mirrors, $1500. Must be seen. 385-5517.

ORNATE GRECIAN NOBILITY brass bed, late 1890's. $1500. 385-5517.

117 ANTIQUES and ARTS

GRAND ANTIQUE OAK HIGHboy with bevelled mirrors, $1500. Must be seen. 385-5517.

ORNATE GRECIAN NOBILITY brass bed, late 1890's. $1500. 385-5517.

UNFRAMED WATERCOLOURS for sale. Please phone 656-6256.

120 GARDEN SUPPLIES

7 HP RIDING TRACTOR WITH attachments, excellent condition. Reasonable. 479-0574.

Fertilizer

AGED CHICKEN AND PIG MAnure, mixed, $4.95 a truck load, 35¢ you bag. 1569 Stellys X Rds. Maranatha Farm Barn. 12-4 pm. No Sunday or Tuesday calls.

SAANWOOD FARMS LTD.
Cow manure. 652-2026 or 652-1743. No Sunday calls please.

Plowing, Rotovating and Cultivating

DON'S TRACTOR SERVICE
477-3913
We rotovate, plow, cut grass and brush; also loading and hauling.

KEN'S ROTOTILLING, 20 HP machine, small and large gardens, etc. and lawns. 479-1213.

4 BROTHERS — ALL AREAS
Hand Tillers, Tractors
479-6112.

TED'S TRACTOR SERVICE, rotovating, plowing, levelling and haycutting. 478-4059.

Seeds, Bulbs, Plants Trees and Shrubs

100 GERANIUMS TO CLEAR, 75¢ each. Few hanging baskets. 385-9292

GERANIUMS FOR SALE 500 only left, 50¢ and up. 478-4854.

Tools and Supplies

SEARS 10 HP LAWN TRACTOR, with 36" rotary mower. Under warranty. Excellent condition. $950. 595-8304

ATCO LAWN MOWER, 14", IN good running condition. Offers on $150. 477-2395.

LAWNMOWER, 21" ROTARY, good shape, $50. 592-0212

RAIL ROAD TIES, $6 EACH, DElivered. 386-8907 after 6pm

ROTOTILLER, IN GOOD shape. $75. 477-6091.

Top Soil, Rocks and Fill

SCREENED TOP SOIL WITH manure and sand, $10 per yard, delivery extra. Sterilized potting soil by bag. E. Nixon Ltd. Office 385-4431; Yard 478-0511; Nights 479-1937.

TOP QUALITY SHREDDED top soil with manure and sand added. 10 to 14 yards at $9.25¢ per yard. Smaller quantities available. Peninsula Bulldozing, 479-1884.

WEED FREE VIRGIN SOIL
Black, shredded and usual excellent quality. Call A-1, 383-1532.

NO. 1 SCREENED TOPSOIL mixed with sand and manure, 14 yrds. $125; 7 yrds. $70. Sell pickup load, $9 yard. 478-3322.

FREE FILL, DELIVERY charge only, topsoil, fill sand and blasted rock. Reasonable. 658-5172, 658-8921, 479-1582.

NO. 1 PEAT SOIL OR MIXED peat and sand, 10-20 yards loads, $8-$9 per yard delivered in Victoria. 743-2467.

BY SACK WEED FREE GOOD black soil, 382-2843, 7 days a week.

SAND, GRAVEL, DRAIN AND crushed rock, 1 to 6 yard loads. 658-5406.

QUALITY TOP SOIL, $10 PER yard; old horse manure, $7 per yard. 478-2858.

NO. 1 SHREDDED BLACK loam, 4 yds. $47, 7 yds. $65. bag $2.25. After 4 pm 595-8129.

REASONABLE RATES ON sand, naavy jack, gravel, crushed rock, etc. 479-9851.

SPECIAL, FIR AND HEMLOCK sawdust, 85¢ per bag. 384-1422.

TOPSOIL, 6 YARDS, $55. FREE Delivery. 478-8467.

125 PETS and SUPPLIES

TROPICAL FINS AND FOLIAGE
2719 QUADRA ST
(just north of Hillside)
Large Shipment of
Hawaiin Marine Fish
SPECIAL
Yellow Tangs $9.99
Potters Angels $14.99
Lowest Priced
Aquariums in Town
10 gal. tanks $9.99
Over 130 Varieties of
Freshwater Tropicals & Goldfish
SPECIALS
Discus 3/$19.99
Elephant Noses $16.99
Small Black Angels $1.49
Silver Tip Tetras 3/$1.49
2 for 1
Japanese Oranda Goldfish
Reg. $3.99, 2/$3.99
Outdoor Pool Goldfish
Small 10/$3.99
Large 10/$15.99
Koi $4.99 each & up
New: Hagen, Aqua Clear
Power Filter
-130 gallon/hour
-unique design
$29.99
Silent Giant Air Pumps
SPECIAL PRICE $26.99
(limited time only)
HOURS
Mon. Fri 10:30 - 9:00
Sat. 9:00 - 5:30
Sun. 1:00 - 5:00
385-1000

THE VANCOUVER ISLAND Dog Fanciers' Association Sanction Match will be held Sunday, June 10, at Brentwood Hall, Wallace Drive, Brentwood. Entries 10:00 to 12:00 noon. Information call Mrs. Bishop 478-5487.

MY NAME IS KELLY, I'M A 2 year old beautiful spayed female Irish Setter in desperate need of permanent loving country home with lots of running room, please call Roz, 381-6270.

REGD. AIREDALE TERRIERS. Champion stock, shots, dewormed. Ready to go, $150. K. Duewel, 46241 Greenwood Cresc., Sardis, B.C. V0X 1Y0. (112) 858-7590.

HOMES URGENTLY NEEDED for large affectionate dogs including: purebred Lab; English and Irish setters. Greater Victoria Animals Crusaders. 479-3246 after 9 am.

GERMAN SHEPHERD
Puppies from worlds finest bloodlines. For work or show. Exceptional temperament. 112-246-3800.

LOOKING FOR A KITTEN with personality, we have 4 fluffy free kittens, all playfull, cuddly and sweet. 1 Tortoise shell. 478-9125

TWO ENGLISH SPRINGER Spaniels, one male, one female, black and white, purebred, 4 months old, shots, tattooed. 478-8867 after 5.

MINIATURE POODLES
Registered, top quality, cuddley puppies, ready now. Shots, tatooed. Phone 112-746-5805 Duncan.

TALKING MYNA BIRD, 5 years old, life span 40 years with large cage, will trade for miniature sheltie puppy or cock-a-poo puppy. Phone 383-9137.

THE GREATER VICTORIA Dog Obedience Training Club. Puppies taken at anytime during the course. Phone 592-7310.

WHIPPET PUPPIES. SHOTS. Ready to go. 478-2097.

125 PETS and SUPPLIES

REGISTERED MINIATURE white male poodles. $150. Good temperament. 382-4545 or 112-748-4761

33 GALLON TANK INCLUDING all accessories and stand. Excellent condition. $150 or offers. 386-8252 after 5.

DOBERMAN PINCSHER PUPpies, 8 weeks old, first shots and dewormed. 652-4180.

NEED GOOD HOMES, ONE manx purebred, one redpoint Siamese purebred. Phone anytime, 382-5062.

HOPE-A 5 YEAR OLD REGIStered female St. Bernard needs a good home. Including dog house, $100. 652-1657.

REGISTERED KEESHOND puppies for sale, 5 months old, 2 males, 1 female. 642-5390 after 6pm.

QUEFUFLES PET CARE. Walking, feeding, etc. at your home. Domestic and exotic. 479-5342 Insured.

AFGHAN PUPPIES
Registered, champion sired, males only. For racing, showing and companion. 112-746-5805.

1 SAMOYED CROSS, CHILdren's pet. 1 Afghan registered, 1 Collie, 1 Huskie cross, 1 Sheltie cross, 1 Border Collie cross, 1 Samoyed pup, 1 Shepherd St. Bernard cross, 1 gentle cat and kittens. 479-5868

BEFORE BUYING A PUPPY call Victoria City Kennel Club "Watchdog" for advice. 385-2233.

PEDIGREED RUSSIAN BLUE kittens for sale. 656-4371, after 6.

4-YEAR-OLD SAMOYED CROSS to good home, needs room to run. 598-3501.

10 PUREBRED BLACK AND tan German Shepherd pups, 478-4534.

EXCELLENT RED AND WHITE registered female Corgie for breeding, 112-746-7409.

HEALTHY SHEEP DOG/SHEPherd pups to serious active homes, $35. 386-7962.

REGISTERED PUREBRED German Shepherd for sale, 18 months old, $125. 652-5861.

9 WEEK OLD MALE REGIStered Toy white poodle. 388-6654, 598-4847.

REGISTERED MALE GOLDEN retriever puppy, championship stock. 478-8451.

THE BIRD CAGE
Closing out sale 20% off and up. 3619 Shelbourne Plaza. 477-3811.

SMALL 7 YEAR OLD POODLE terrier cross needs a loving home. 478-6671.

VARIOUS SIZES OF AQUARIums, complete, some with fish. Phone after 5, or days weekend, 384-7338

AVIARY 20 BUDGIES MOSTLY Fancy, no green, good breeders, 6 nests, feed, etc. $300. 721-3805.

WANTED: YOUNG MALE CAnary, guaranteed to sing. 384-2848.

KENNEL FOR SALE, 6' WIDE, 6' high, 12' long, brand new. 385-8209.

PUREBRED FEMALE BEAgle, spayed 1 year old, $100. 658-8942.

PUREBRED SCHIPPERKE puppies, small bred house pet. 479-1100.

LOVING CARE FOR YOUR DOG while you holiday, large fenced yard, references. 592-9520.

7 BUDGIES, ASSORTED COlours, patio sized avairy, complete $100. 384-5505.

WAHL HEAVY DUTY MOTOR driven pet clipper set, never used. $45. 384-5505.

HOME WANTED FOR 5 YEAR old female poodle, phone 479-7249 after 5.

YEAR OLD PART GERMAN shepherd part samoyed free to good home. 598-6758.

SIAMESE SEAL POINT KITtens, 1 male, 1 female, phone 477-2918.

PUREBRED DALMATION, REgistered, male 8 years old. 595-3276.

RAMBUNCTIOUS TABBY KITten. Greater Victoria Animals' Cruisaders, 652-4305, 9-9.

CUTE 8 WEEK OLD PUP, SHEpherd/Sheep dog, $30. 382-5377.

ADORABLE ALASKAN MALAmute puppies, wormed, 8 weeks. 745-3305.

FLUFFY KITTENS, FREE TO good homes. 478-4186.

TRI-COLORED BASSET PUPS, no papers, $250. 112-534-1152.

BREEDING AGE COCKATIELS, greys, 477-6256.

MALTESE CROSS PUPPIES
478-5184

3 WEEK OLD BLACK KITTEN with white boots. Free. 592-3464.

PURE BRED COLLIE CROSS pups, $20 or best offer. 642-4591.

REALLY CUTE COLLIE CROSS puppies, $15. 656-1456.

HAVE 4 KITTENS, LOOKING for a good home. 658-8148 after 5.

LAKELAND TERRIER, REGIStered male, 8 months. 656-6054.

PUREBRED CALIFORNIAN bunnies, 6 weeks old. 386-1086.

4 PAIRS OF BUDGIES $35 A pair, 385-3798.

5 BLUE EYED KITTENS, FREE to good homes. 385-8249.

BABY PET RABBITS FOR sale. 598-4876, 385-7841.

127 CHICKS, POULTRY HATCHING EGGS SUPPLIES

COMET PULLETS, HUNdreds, 6 weeks, $1.95. 1569 Stellys X Rds. Maranatha Farm Barn, 12-4 pm. No Sunday or Tuesday Calls.

MEAT CHICKS, COMET, SEXlink, Pullets, hatching Saturdays. Turkeys, June 13. Gossling and ducklings. 479-2084, 479-3414, 748-8902, 746-5244 day or night

CHICKS. COMET AND MEAT strains, turkeys, ducklings, 478-3368.

BLUE EGG LAYING ARAUcanas, Rumpless, tufted, bearded, imported prize winning stock. Phone 537-2304.

LAYING HENS, 18 MONTH OLD Leghorns, $4 each. 478-5477.

RHODE ISLAND RED ROOSTers for sale. Best offer. 478-2605.

128 LIVESTOCK SUPPLIES AND EVENTS

JOHN MacNUTT TRUCKING
SAWDUST—SHAVINGS
HOGFUEL
Large or Small Loads
479-6560 479-1908

MANDER TRUCKING LTD.
SAWDUST
SHAVINGS
CEDAR HOG FUEL
385-3041
After 6, 477-5053, 479-7629

OLDFIELD
FEED
SUPPLY
Complete animal feed
5925 Oldfield Rd., 658-1142

MUST SELL: REGISTERED half arab gelding, 15.1 hh, 8 years old, trained in dressage and can go western. Sound and moves well. $1800 or best offer. 479-0910 after 5 p.m.

128 LIVESTOCK SUPPLIES AND EVENTS

SOOKE SADDLE CLUB OPEN horse show, June 17th, English and carriage, entries close June 10th. For information 642-5398, 642-5179.

15.3 HH, REGISTERED TB BAY gelding. 12 years. Good tempered, good mover, jumps. Suitable for experienced rider. Vetted sound recently. 652-2860.

BOAR SERVICE. MEDIUM sized Yorkshire, any sized sow okay. $20. Maranatha Farm, 1569 Stellys X Rd. Phone evenings 652-3501

RACE HORSES IN TRAINING. 3-yr.-old mdn by "Black Pool" and 4-yr.-old winner by "Winning Shot". B.C. breds. Priced for quick sale. Phone 112-534-6745.

MORNING STAR STABLES, Metchosin. All Pony Day. Saturday June 23rd, 9 am. Entries 75¢ per class, program same as last. 478-8069.

"MISTER MISTY KISS" GREY Welsh cross English pony, 13.3hh, welled schooled, very dependable, excellent in traffic, no vices, reasonably priced, 746-4674.

MUST SELL BAY GELDING, 15 H.H., 9-years, jumps. Also 17" Hermes type saddle. Call after 6, 721-5059.

HORSE WANTED, INEXPENsive or free, by moderately experienced young 4-H rider. 478-8089.

WANTED: GENTLE, QUIET, horse. Good home. Guarantee (beginner). Reasonable. 112-646-2067.

EXCELLENT QUALITY BALED hay in field at Woodwynn Farm, $75 per ton, will help load. 652-5566.

STANLEY R. COSBURN FOR complete and reliable horseshoeing. 478-1646.

BOAR SERVICE, WHITE Yorkshire. Meadowlake Farm, 479-9191.

LOVEABLE 5 YEAR OLD STUD Pinto Pony. Saddle and bridal, $130. Phone 246-9917.

WOODCOTE FARM. STALLS available. Complete care $110. 479-6259.

16.3 THOROUGHBRED QUARter horse gelding, 7-years old. 592-1971 or 652-3293.

5 YEAR SHETLAND WELSH Cross Gelding, $150 or reasonable offer. 642-3561.

SEAWARD FARM CLASSIC July 1st and 2nd, prize lists will be out soon.

17" HERMES STYLE ENGLISH saddle, complete with leather girth. 479-2798.

FOR SALE-RENT, 10 MONTH old Red Angus bull. 112-245-3360.

REGISTERED THOROUGHbred mare, excellent show horse, quiet on trails. 592-2078

REGISTERED HORNED Hereford Bull for sale, ready to breed, 479-6982.

HAY FOR SALE, EXCELLENT quality $70 per ton in the field. 652-3096.

CLOSE IN, ROOM FOR FIVE horse boaders. Instruction Harold Getson 477-2265

WESTERN SADDLE, BRIDLE and blanket. Excellent condition. 478-5497.

BARRY ALLEN HORSESHOEing. Phone 478-5278.

FENCE POSTS, OLD GROWTH cedar, 7' and 8'. 642-5972.

HAY FOR SALE. $2 BALE. 652-3014

BALED HAY IN THE FIELD. 477-8638

SOW AND WEANER PIGS. phone 656-3420.

PASTURE AND CARE FOR horses, 656-1927.

WANTED: STANDING HAY TO cut, 479-8964.

2 YEAR OLD YORKSHIRE cross sow, $225. 652-3096.

130 HEAVY EQUIPMENT AND MACHINERY

1. BOILERS—3 BLAIN 15 PSI size 0 ray burner; 2. Air compressors—3 Reavell TSA9 50 PSI 20,000 CFH, 1 Reavell VC8 100 PSI 45,000 CFH, 2 Sturtevant blowers #8 WC 100,000 CFH; 3. Electric Motors—4 English electric 60 HP 220V 60HZ, 1 English electric 40 HP 220V 60HZ, 1 Westinghouse 40 HP 220V 60 HZ, 1 Westinghouse 125 HP 440V 60HZ; 4. Gas Engine—1 Hall-Scott 6 cyc bus engine, 2 reo V8 truck engines, 1 Continental 6 cyc flat HD; 5. Diesel Engine—1 Cummins 164 HP HRB—600. Please call Cleansteel Products: 384-4161.

74 CASE 580 B LOADER AND extendahoe, low hrs. Good condition, $16,900.

72 Case 580 B loader and backhoe. Runs well, $12,000.

74 Massey Ferguson loader backhoe, runs well, $14,900.

Butler Bros. Equipment
2070 Keating XRd.
652-1121, loc. 59. DL00698A

66 GMC TANDEM CAB AND chassis, V6 engine. As is $1995.

66 GMC Tandem cab and chassis, good condition, $2800.

66 white tandem cab and chassis, V6, $1995.

Butler Bros. Equipment,
2070 Keating XRd.
652-1121, loc. 59. DL00698A

8' DIAMETER BY 12' LONG gravel scrubber $3500. 4022 diamond roll crusher $3500. 4'x6' Hewitt Robbins Grizzly feeder $4000. 6x14 Tyler screen $7000. 36"x100' channel conveyor; 36" truss conveyor; 50' and 100' long. 30" truss conveyor, 50' long and 140' stacker. 24" truss conveyor, 50' and 80' long. All conveyors have shaft mounted reducers. 743-9826.

82-30 TEREX SERIAL 35323. Power shift. Winch. Double tilt blade. Motor newly overhauled. 80% under carriage. Extra parts. $16,500. Phone 112-923-6568 after 6 p.m.

ALUMINUM AND STEEL VANtype trailer for sale. 12'x8'x7', good clean condition, mobile construction office. $950. 652-1440 or 652-5870.

1972 FORD LOUISVILLE 8000. 225 cat, 27,000 miles, 16' aluminum box, great condition. Must sell. $18,000 offers. 386-3092, evenings.

1964 HAYES CLIPPER. 318 with Jake, 44 rear ends, 5 and 4 trans, come with mounted Lyka 5½-ton crane, 20' dumping deck and 5th wheel. 478-6570.

1978 PACIFIC P500F C/W REliance triple gate bottom dump, also 15'6" Carter steel box, 748-8503.

UF FOAM INSULATION equipment and truck for sale. Also acoustical spray on equipment. 598-4221

COMMERCIAL AND INDUSTrial air cooled engine repairs. Phone 656-0070.

WANTED: LARGE SINGLE phase shop compressor also buzzbox welder. 112-646-2067.

TWO GEARMATIC WINCHES, model 8A and model C713A-D700. $495 each, or offers. 478-4034.

CAR TRAILER, HEAVY DUTY Tandem, electric brakes, lights, etc. 478-3754.

22' FLATDECK TRAILER, Paber barber green, 879B. 479-3811, 652-1594.

1976 FORD 350 MECHANICS truck. $5500, 478-3865.

18' TANDEM TRAILER, STEEL deck, $750. 478-6969.

135 FARM IMPLEMENTS

MF #10 BALER, REBUILT Good condition. Howard 50" Rototiller, good condition. 477-4704 after 6 pm.

COMPLETELY RESTORED INternational Cub, brand new engine, excellent condition. Asking $2800. 656-6891.

135 FARM IMPLEMENTS

MF Massey Ferguson
IRON HORSE EQUIPMENT LTD.
NEW AND USED
Farm and Industrial Equipment
Parts, Service, Financing
4650 Trans Canada Highway
4 miles south of Duncan
Open 6 days — 8 to 6
748-2809

JOHN DEERE
J. GRIEVE MOTORS LTD.
Lawn & Garden Tractors
7 hp - 28 hp
Diesel Farm Tractors
22 hp - 275 hp
Full Line of Attachments
Best stock of good
Used & rebit. Tractors, attachments
652-1642 SAANICHTON

24' FLATDECK, 5TH WHEEL trailer, $2200. 746-6550.

148 LEASE VEHICLES

ENSIGN
WILL SHOW
—YOU—
HOW TO LEASE

AND SAVE!!!

Lease Returns
79 Chrysler N.Y.
78 Chrys. Cordoba
78 Volare S.W.
78 Lebaron
77 Olds Cutlass
76 Chrysler S.W.
76 Dodge Kary Van
75 Fury S.W.
PLUS MANY MORE

Tom Cino
SELLS Premium
Ex-Lease Cars

LEASING???
See
Roy Hughes
And Ask About
idealease

CHRYSLER LEASING SYSTEM
Member of Chrysler Leasing Systems
Quadra At Caledonia
Dealer licence number D548B
386-2411
Open Weekdays
'Til 9:00

McCALLUM DATSUN VOLVO
McCALLUM MOTORS LEASING LTD.

LEASING

CAR LEASING
THE
MODERN
CONCEPT

Our leasing aggreements are designed to be flexible. You tell us your needs, we tell you how we can meet them.

For further information contact
Don Innes
or
Cam McCallum
at McCallum
Motors
Leasing Ltd.
1101 Yates St.
382-6122

150 CARS FOR SALE

WHOLESALE CLEARANCE
Holmes Automotive

629 Chatham	388-5721
73 Ford Wagon	$1550
69 Coronet Wagon	$950
69 Buick HT	$1195
69 Olds HT	$795
D5991	Offers, Trades

T-BIRD.
Collector's Classic, 1969. Tape deck, power accessories. Very good shape. $3000 or best offer. To view, by appointment, 598-7387.

150 CARS FOR SALE

ENSIGN CHRYSLER PLYMOUTH

ENSIGN
CHRYSLER
PLYMOUTH

ALL UNITS
CHECKED
BY CAR CLINIC
DIAGNOSTIC
CENTRE

WE THOUGHT
YOU SHOULD
KNOW

Air Conditioning

78 Diplomat
4-DR, 318 V8 automatic, power steering, power brakes, power windows, air conditioning, tilt steering.
STOCK No. 8214
$5,995

77 Cutlass
2-DR, 350 V8 automatic, power steering, power brakes, power windows, tilt steering, air conditioning, stereo.
STOCK No. 8461
$6,393

76 Chrysler
S/W, 440 V8 automatic, power steering, power brakes, power windows, power seat, air conditioning, cruise control.
STOCK No. 8487
$6,995

75 Malibu
S/W, 350 V8 automatic, power steering, power brakes, radio, air conditioning, roof rack.
STOCK No. 64651
$3,993

ALSO
ON SALE NOW

78 Catalina
78 Camaro LT
78 Dodge Colt
77 Arrow
77 Acadian
77 Granada
77 Corolla
77 Trans Am
76 Camaro
76 Corona S.W.
76 Cadillac Calais
75 Scamp
75 Cutlass
74 Datsun 710
74 Ventura
74 Duster
Plus Many More

GOV'T TESTED
PLUS 2-YEAR
WRITTEN
WARRANTY

ENSIGN
Chrysler-Plymouth
Ltd.
DOWNTOWN
YATES AT COOK
Dealer licence number
D495A
386-2411
Open Weekdays
Till 9:00

SMOOTH QUIET FAST
1973 Mazda RX-2, excellent mechanical, regularly serviced, body good, Cibie headlamps and fog lamps, radio, new brakes and tires, $1950. 478-1512.

VOLVO 1974, 164E, 31,000 MILES, automatic, p.s. p.b. factory air, Michelin radials, AM-FM radio, metallic beige with black leather interior, recent inspection, beautiful condition. Appointment only. $5900 firm. 656-2898.

OLDSMOBILE CUTLASS SUpreme 1977 model, 4 door saloon, under 10,000 miles, power steering, power brakes, air conditioning, vinyl roof, snow tires, excellent condition throughout. $5950. 382-5787.

1975 GRAN TORINO, POWER steering, power brakes, air conditioning. In dash AM FM Cassette stereo with 4 speakers and power booster. Radials, good condition, must sell, $2500 or best offer. Phone Don, 9-5, 383-7916

McCALLUM
DATSUN
VOLVO

McCALLUM MOTORS

GAS PRICE SAVERS
DATSUN SUNNY
OUR NEW ECONOMY LEADER
ONLY
$4290

6 yr. anti rust warranty and best mileage.

INDUSTRIAL AND PLEASURE
DATSUN PICKUP
LOWEST PRICE
½ TON
ONLY
$5390

Incl. free AM radio.

BCAA INSPECTED FOR YOUR PROTECTION

79 Honda Accord
78 Volvo 244 DL
78 Toyota Celica GT
77 Honda Civic HB
76 Datsun 710
76 Volvo 264 GL
78 Ford Bronco XLT 4x4
78 GMC Jimmy 4x4
78 GMC High Sierra Grande PU
77 Ford F150 4x4 PU
75 ¾ Sierra Grande Classic PU
73 Ford E200 Van

PLUS MANY MORE

BANK FINANCING AVAILABLE

McCALLUM
DATSUN
VOLVO

McCallum Motors

DOWNTOWN
1101 Yates at Cook
382-6122 D-5603

COLWOOD
1836 Island Hwy.
478-1741 D-5603A

---

68 CHEV CAPRICE
396 white black vinyl roof radio 2 dr air cruise tilt pb ps pw p seat p locks tinted glass like new black int. $2,000. 388-9818

1970 IMPALA
V8, 4-door, 72,000 miles, radio, 8-track, power steering, power brakes, good condition. $1150. 477-2051.

1969 BEAUMONT CUSTOM DEluxe 307, 2-door, vinyl top, new paint, under 100,000 original miles, 3-speed auto, excellent condition, all stock, new tires and mags. Offers 642-3478 after 6.

DOUGLAS
VOLKSWAGEN
AUDI

Your Largest Volkswagen Audi Dealer On The Island!

We wish to thank all the Vancouver Islanders who helped make our 10th ANNIVERSARY SALE so successful!

STILL A LIMITED NUMBER

Of our 10th Anniversary Sale Demonstrators available at EXTRA LARGE savings!!

PREMIUM USED

79 CAMARO Z28, automatic. 9,000 Km $10,595
78 CELICA GT, 5 speed $6995
78 DATSUN Pickup, deluxe cab. 4 speed, 4,000 Km $5395
77 HONDA Hatchback. 4 speed $3495
76 GMC JIMMY 4X4. Immaculate! $6995
76 CHEV ¾ ton, camper equipment, automatic. $6995
76 FOX Station Wagon, automatic $6495
76 RABBIT 2-Door, 4 speed. 24,000 miles! $4195
75 VOLVO 145 Station Wagon. Automatic. $5395
75 VALIANT Sedan. 6 cylinder, automatic, power steering and 34,000 miles. $3295
74 TOYOTA, 4X4 $4495
73 VALIANT Sedan. Automatic and extra clean! $2495
73 GMC SUBURBAN. Full power, automatic and air conditioning. $4695
70 VW FASTBACK, automatic. Extra clean! $2495
68 VOLVO 144 Sedan. 4 speed. $1795

Douglas Volkswagen Ltd.
3329 Douglas Street
388-5466
Dealer Licence 5100

De Pape

BMW

77 BMW 320i, sunroof, stereo cassette, 4-spd., fuel-injected, 6 cyl. Luxury combined with economy. Beautifully kept. Move quickly for this one!

AUDI

77 Audi Fox 4-dr. stn. wgn., fuel-injected, auto., radio. Great economy. 11,000 mi. Like new. Save!

JAGUAR

75 SJ12L 4-dr., air, stereo, pw, door locks. A truly luxurious automobile with only 25,000 miles.

FIREBIRD

75 Firebird, 350, auto., ps, pb, very well cared for. Lady driven with only 24,000 mi. Sharp! Sharp!

76 GRANADA 6cyl. Coupe
79 CAPRI GHIA HB. SAVE!
79 OLDS Diesel, 4 dr., air, stereo
79 OLDS Diesel, 2 dr., air, stereo
79 OLDS Toronado—Gorgeous!
78 CADILLAC Coupe De Ville
78 CORVETTE Indy Pace Car
75 280Z, auto, 2+2, sharp!
77 MERCEDES 280SE 4-dr.,
71 MERCEDES 280SL, conv't.
78 LEBARON air loaded
77 SPITFIRE. Conv't and hdt.
75 JAGUAR, air, stereo, loaded.
75 MERCEDES 450 SLC Coupe
74 DATSUN 610 Wgn., auto.
78 Cadillac Seville
73 VW Bug—Excellent
73 MERCEDES 450 SE
72 MERCEDES 350 SL conv't

Open 8:30-5:30 Closed Sat.

DePAPE MOTORS LTD.
Indoors at 779 Pandora
384-8035 D-5311

1972 FORD COUNTRY SEDAN, power steering, brakes, automatic, 8 passenger, one owner, extra wheel and tire, radio, roof rack. $1695. Before 3:30, 479-9675.

MUST SELL 1974 JEEP CHEROkee, 360 cu. in. power steering, power brakes, quadra trac, auto, air conditioning, 4 new tires, excellent condition, mag wheels. 748-4015.

S&H TOYOTA CENTRE

Two Locations To Serve You Better

848 YATES ST.
381-5222

79 ASPEN
78 BOBCAT
78 CHALLENGER
77 MONTE CARLO
77 CORDOBA
77 CELICA
77 DATSUN PU
76 HILUX Camper
76 BOBCAT S.W.
76 CORONA
76 REGAL
76 MONARCH
75 COMET
74 VOLVO
72 VOLKS
71 LEMANS

FORT and FOUL BAY
592-2471

78 LE BARON
78 COROLLA
77 HILUX
77 FIREBIRD
77 MARK II, Air
77 MONARCH
76 DATSUN
75 CORDOBA
74 CORONA
74 SATELLITE
74 MARK II Wgn.
73 NOVA
72 WESTPHALIA
72 DATSUN
69 RAMBLER
69 VOLKS VAN

SAUNDERS AND HITCHMAN LTD.
2040 Cadboro Bay Road
at Fort and Foul Bay
Dealer Licence 5059

Millstream CHEVROLET

ACADIAN

76 ACADIAN 2 door hatchback, 4 cylinder, 4 speed, radio. Finished in yellow with fawn trim and chrome roof rack $3350.

SEBRING

73 PLYMOUTH SEBRING Plus, V8 automatic, power steering, power brakes radio. Finished in dark green, black vinyl top, dark green bucket seat interior $2950

VOLVO

75 VOLVO 164E, 4 door, 6-cylinder automatic, power steering, power brakes, power windows, sunroof, air conditioning. Finished in metallic copper with brown velour trim. Exceptional low mileage $7250

MAZDA

73 MAZDA RX2, 4-door automatic, radio, air conditioning. Finished in orange $1990

MONARCH

76 MERCURY MONARCH 2 door, V8 automatic, power steering, power brakes, radio. Finished in white. Exceptionally clean intermediate $4250

SKYLARK

78 BUICK SKYLARK 4 door, 6-cylinder automatic, power steering, radio. Finished in fawn with camel trim. Exceptionally clean $5650

OPEN
MON.-FRI.
8:30 a.m.-9 p.m.
SAT. 9-6

Millstream Chevrolet Ltd.
1730 Island Highway
474-1211
Dealer Lic. D-5831

1974 MAVERICK IN GOOD CONdition, 6 cylinder automatic, radial tires, air conditioning, taking offers on $1300. 652-4295.

1978 RABBIT, FUEL INJECtion, brown, 4-door custom, excellent condition. $5200. 112-743-2839, Shawnigan Lake

---

1977 ASPEN STATION WAGON, V8, power steering, power brakes, automatic. Asking $4500. 478-4917

1966 IMPALA SS, 327, AUTOmatic, 85,000 original miles, excellent condition throughout, $2500 or best offer. 388-9548.

1968 BUICK SKYLARK, POWER steering, brakes, 49,000 miles. Very good condition. Needs paint. $1500 or best offer. 477-0487.

PETER POLLEN FORD

USED CARS

79 Mustang Ghia	$ 8400
78 Fairmont	$ 4800
78 Zephyr	$ 4800
78 Olds Cutlass	$ 5400
78 Monte Carlo	$ 5900
78 Datsun 510	$ 4900
78 Nova custom	$ 5500
78 Honda Civic	$ 4300
78 Caprice	$ 5800
78 Mustang	$ 5100
77 LTD. II	$ 4200
77 Mustang	$ 4600
77 Chevelle S.W.	$ 4700
77 LTD	$ 5900
77 Monarch	$ 4700
77 Comet sedan	$ 4300
77 Maverick	$ 3900
77 T-Bird	$ 5400
76 Ford Custom	$ 3500
76 Celica	$ 5200
76 Pinto S.W.	$ 2800
75 Fury	$ 2900

Lower Price SPECIALS

73 Montego	$ 2700
73 Meteor	$ 2700
72 Comet	$ 1700
72 Duster	$ 2500
71 Galaxie	$ 2200
70 Olds	$ 1200
68 Mustang	$ 2500
68 Plymouth	$ 1400
67 Fairlane	$ 1450
67 Mustang	$ 2500

ON THE SPOT BANK RATE FINANCING

USED TRUCKS

78 E150 Van	$ 6700
78 Ranchero	$ 8500
77 Ford ¾T	$ 6500
77 Ford 4x4	$ 7200
77 Ford ½T	$ 4300
76 Parcel Van	$ 5900
76 Super Cab	$ 6700
75 Dodge Van	$ 3000
75 Suburban	$ 6300
75 ¾-Ton	$ 4900
75 GMC 4x4	$ 5700
72 Toyota 4x4	$ 4500
72 Ford ½-T.	$ 2100
76 Chev camper van (raised roof)	$ 8900

7-DAY MONEY BACK GUARANTEE

384-1144

DOWNTOWN
YATES and COOK
Dealer No. D5373

PETER POLLEN FORD

EMPRESS
PONTIAC BUICK GMC

MANY OF OUR VEHICLES HAVE A CROWN SEAL, 1 YR., WARRANTY ON THE POWER TRAIN! CHECK OVER THESE SELECTED UNITS—FOR YOUR OWN PEACE OF MIND!

74 CAMARO	$4295
75 GRAN TORINO S/W	$3995
72 CORTINA	$1695
71 GMC ½ ton P.U.	$2395

OPEN
Mon.-Thurs., 9-9
Fri.-Sat., 9-6
2867 Douglas at Topaz
382-7121 D.L.5701

1977 SUBARU GF 5 SPEED, front wheel drive, 17,000 miles, excellent condition, good gas mileage, AM FM 8 track, unemployed so, priced to sell quickly. $3800 or best offer. 479-8745.

1937 NASH LAFAYETTE, ALmost completely restored, vintage plates, must be seen and heard. Spare vehicle for extra parts. $5000. 112-746-4240 or 112-748-0539, Duncan.

1946 WILLYS JEEP, COMpletely restored with 283 Chev engine. New wide wheels and tires. Roll bar. Immaculate condition. Must be seen. From California. $4300. 658-1057.

ESTATE SALE

Dodge Aspen Special addition, velour interior, vinyl top, low mileage, top condition, lovely car. $5100 firm. 652-1533, 652-2704.

LAGUNA TYPE S-3

1975 Limited Edition Chevelle, many options, ex. cond. $4800 o.b.o. 721-3352, Victoria.

CONVERTIBLE

Olds Starfire, in excellent condition, a very rare automobile. 477-5451 after 5.

1973 DODGE ¾ TON PICKUP, blue, 318 motor, 3-speed automatic, power steering, power brakes, with canopy. $3200. 384-0076.

Brian Holley MOTORS LTD.
SUBARU
VOLVO

ECONOMY

78 SUBARU htp 5 speed. Super economical, AM/FM, BCAA inspected, super condition $4995
77 GRANADA economical 6, p.s., 4 spd. overdrive. 16,000 miles. Dark grey, burgundy interior. Immaculate $4995

77 SUBARU 5-DR wgn deluxe
Choice of 2, both yellow,
20,000 km. $4995
40,00 km. $4295

72 COROLLA auto 4-dr, low miles, great 2nd car $1795

68 VOLVO 144 4-dr 4 spd. Mechanically A-1 $1695

SPORTY

78 VOLVO 242GT Immaculate 1 owner car in "as new" condition. 79 replacement $11,067 $8995

77 DATSUN 200 SX 5 speed. Only 12,000 km on this 1 owner example. Red, sunroof, immaculate $5995
71 VOLVO 144 4 dr., in exceptional condition for year. Low mileage, must be seen. $3795

Many More To Choose From

Sales Dept.
Open 9-9 Mon.-Fri.
9-5 Sat.

BRIAN HOLLEY
Motors Ltd.
3319 DOUGLAS
Between Woodward's and Woolco
DL5141 384-1161

REG. MIDGLEY
AMC Jeep FIAT

REG'S GUYS SLASH USED CAR PRICES!

BOB ALLISON
knocks this one down!
'75 MAVERICK GRABBER 2 Dr. 6 Cyl, Auto, Power Steering, Buckets, Power Brakes. $3295

ED EVANS
cuts this one to the bone!
'74 FORD "LTD." 4 Dr. V8, Auto, Power Steering, Power Brakes, Radio and More!

ED DA ROZA
chopped $500 from this car!
'70 PLYMOUTH 4 DR. V8, Automatic, P. Steering, P. Brakes, Radio. $995

BRIAN MOORE
likeks the economy and slashes the price!
'76 PLYMOUTH ARROW H/Back, 4 Cyl., 4 Speed and Radio. $3495

JIM COFFEY
offers family travel and camping at giant savings!
'73 DODGE PICKUP, complete with near new OLYMPIC CAMPER, Clean and ready to go! $5995

"Selling Better Cars Sine 1964"

REG MIDGLEY MOTORS LTD.
736 Cloverdale 385-8756
DL00347

'73 MINI 1000. EXCELLENT condition. 4-speed, front wheel drive, mags, radials, tack, padded steering wheel. 38,000 miles. $1700. 382-0139 after 6 pm.

1972 DATSUN 510, GOOD INterior, rebuilt engine, nice condition overall, $1,595. Call Mike Berkley Rm 201 388-0947 after 7 pm.

DALE COPELAND
1968 VW camper. Fully reconditioned summer fun in this all-purpose VW! 388-6921, Metro Honda, DL5876.

PAT LAUGHLIN
1976 Toyota Celica liftback G.T. Only 40,000 miles, 5-speed, AM/FM. Any driver's delight! 388-6921, Metro Honda, DL5876.

DAVE WOODMAN
1977 Buick Regal. Velour interior, Sun Roof, automatic, wire wheels. A little style! Metro Honda, 388-6921, DL5876.

1972 DODGE DART, AUTOmatic, slant 6, 66,000 miles, excellent condition throughout, $2000 or reasonable offers. 386-7272.

1968 BEAUMONT STATION Wagon, 283 motor, automatic, all running gear in good order, body not so good, drive away, $250. 474-1746, Langford.

MONTE CARLO 1976 DELUXE. Smart looking. In excellent condition. AM/FM stereo, power steering and brakes. Low mileage. One owner car. $5300. 598-4781.

WAGON 1973 PLYMOUTH, CUStom Satellite 318, V8, power steering, power brakes, air, tape deck, 60,000 miles, excellent shape, offers, 477-8056.

1971 TRIUMPH GT6+, $4,600 1974 Dodge Coronet, $1,600. 1970 Dodge Coronet $250, or offers on all. 1778 Island Highway.

1973 DELUXE CORONA SW
4 speed transmission, radial tires, excellent condition. Offers on $1900. 598-6346

METRO TOYOTA

"Your Best Value Dealer"

OVER 150 ESSO TESTED METRO RECONDITIONED USED CARS to CHOOSE FROM

All reasonable Offers Accepted!

386-3516

METRO TOYOTA LTD.
645 FINLAYSON
DEALER LIC. 6290

METRO TOYOTA

Honda
CAR CENTRE
YATES AT QUADRA

SAVE UP TO $500
BRAND NEW HONDA CIVICS

WE NEED TRADE-INS
RECENT TRADES

77 HONDA S.W.
Standard Transmission
Light Blue - Locally owned
BARGAIN $3744

77 PLYMOUTH VOLARE
2 door — spotless
Metallic Green — Vinyl Roof
Chrome trim — W.W. Tires
Save on this fine automobile
$4844

69 PONTIAC
Sports Sedan — Automatic
Power Steering — Power Brakes
Immaculate one owner
$2844

69 AMBASSADOR
4 door sedan — Automatic
Power Steering, Power Brakes
Air conditioning
Must Be Seen — Very Clean
$1244

386-6707
DEALER No. 0846A

Speedway MOTORS LTD.
VOLKSWAGEN
PORSCHE
AUDI

SUMMERTIME ECONOMY

78 Toyota 1200
77 Vega wagon
76 Datsun B210
76 Mustang II
76 Rabbit
75 Rabbit
75 Toyota Corolla
75 Audi 100 w/air
74 Honda Civic
73 Vega wagon
73 Toyota wagon
72 Cricket
71 VW Beetle
71 Pinto

PLUS, PLUS, PLUS Sports cars, campers and VW demos. Priced right for summer.

DOWNTOWN AT SPEEDWAY
VOLKSWAGEN, PORSCHE, AUDI

971 YATES STREET
at VANCOUVER

Dealer Licence No. D-5180

385-2415

MUSTANG MACH I 1971. BEAUtiful shape. 351 Cleveland engine. In excellent condition. Top overhaul just completed. Power steering and brakes. Mags all around. 8 track included. $4200. 598-4781.

IDEAL SECOND CAR, RELIable 1972 Toyota Corona, deluxe, 4 speed, 4 door, radio etc. 59,000 miles, good mechanical condition. For quick sale $1595. Phone John at 656-6466 evenings or 656-1151 business hours.

Sidney Car Mart
WHERE YOU GET QUALITY AT A DISCOUNT
Cars, Pickups and Vans
9757 5th St. D01591A 656-2432

---

78 FORD FAIRMONT
Deluxe, 6-cyl., auto., P.S., P.B., 4-dr. sedan, 14,000 km, $5495. PEDEN RV LTD., 2855 Quesnel, 386-3464. D-1950A.

Cornell GM

USED CARS YOU CAN EXPECT A GREAT DEAL FROM CORNELL

TOP QUALITY

STOCK NO. 7021A
77 CORVETTE
Maroon, V8, auto., ps., pb., pw., AM/FM.
ONLY $13,200

STOCK NO. 5020A
76 CORVETTE
Brown, V8, auto., ps., pb., pw., tilt wheel, T-bar roof, AM/FM.
ONLY $10,900

STOCK NO. 5019A
78 CADILLAC
De Ville. Silver, 4-dr. All options.
ONLY $14,900

STOCK NO. 1433B
78 PONTIAC SW
9 passenger, blue, V8, auto., ps., pb., radio, vinyl interior.
ONLY $6491

STOCK NO. 2006A
78 HONDA CIVIC
Green, auto., radio, 9,000 klm. Excellent condition.
ONLY $5055

STOCK NO. 5075A
72 VW
campmobile, light green, raised roof, camperized.
ONLY $5477

STOCK NO. 81616A
75 CHEVELLE
Malibu, green, 2-dr., V8, auto., ps., pb., radio. Clean.
ONLY $3555

STOCK NO. 103B
76 CHEVELLE
Malibu, green, 4-dr., V-8, auto., ps., pb., radio. Clean condition.
ONLY $4395

STOCK NO. C403A
76 CHEV SW
Impala, maroon, V8, auto., ps., pb., radio, electric rear defogger, air.
ONLY $4555

STOCK NO. 73507C
76 VOLARE
Silver, 4-Dr., V8, auto., ps., pb., radio, vinyl roof, low mileage. Excellent condition.
ONLY $4395

STOCK NO. 1437A
77 GMC ¾ TON
Sierra Grande, blue and white, V/8, auto, ps, pb, radio, 25,000 mi. Excellent condition.
ONLY $6755

Lots of Lower Priced Cars To Choose From
Also 1979 and 1978 Used Corvettes In Stock

GMAC and BANK FINANCING AVAILABLE

Finlayson and Burnside
385-5777

METRO TOYOTA

ECONO-LOT
NOTHING OVER $1999

66 Chrysler	$199
64 Ford C'stm	$399
62 Ford	$499
69 Sattellite AT, PS	$599
72 Cortina	$699
67 Rambler	$699
69 Mazda 4-dr.	$899
69 Chev wagon	$899
74 Dodge Colt	$1699
67 Crown 4-dr.	$1299
74 Toyota	$1799
71 Demon	$1899
68 Boogie Van	$1999
72 Ford F100 PU	$1999
73 Scamp, 340	$1999
74 Ford Galaxie	$1999
74 Scamp 6, A/T.	$1999

386-3311
OR
386-3516

Burnside at Finlayson
DL 6290

PRIVATE SALE. 1969 JAVELIN SST. A—1 condition. Low mileage. 2-door, hardtop, 290 V8, automatic, power steering, power brakes, radio, 8-track, air conditioning. 479-6467.

1969 MERCEDES 280S, POWER brakes, power steering, power windows, power sunroof, AM FM stereo, leather seats, good condition, needs paint. $4500 or best offer. 112-752-9014.

MUST SELL BY WEEKEND
77 Monte Carlo Landau, V8 auto, power steering, power brakes, power windows, bucket seats, stereo, 37,500 miles, closest offer to $5500 takes. 477-6464.

1973 CUTLASS SUPREME, bucket seats, console shift, 2 door hardtop. Top condition throughout, only $2350. 385-0031, 2538 Government Street. Super Motors. DL 5015. After hours, 382-1559

---

73 BUICK CENTURY STATION wagon. V8, automatic, power steering, power brakes, 83,000 original miles, hookup for trailer, electric brakes. Asking $2950 or best offer. 478-8970

1975 NOVA 4 DOOR, 350 V/8 ENgine, 2 barrel carb, automatic, power steering, deluxe interior, tilt wheel, rally wheels, excellent condition, 48,000 miles. Asking $3600. 656-4897.

1967 CHEV, 4-DOOR, V8 AUTOmatic. Good tires. $200. 478-0540.

WILLE Dodge • Chrysler

76 CHEVELLE
Malibu, 2 dr. 350, V-8 auto, PS, PB, radio, air
$4495

78 DODGE
Diplomat, 4 dr. V-8, auto, PS, PB, radio, PW, air
$6295

78 ASPEN
225-6, 4 dr, auto, PS, PB, radio
$5295

70 FAIRLANE
500 hdt., V-8, auto, PS, PB, radio
$1495

74 CHEVELLE
6 auto, ps, pb, radio, 2 dr.
$2995

65 DODGE DART
2 dr, hdt, V-8, 4 spd. PS, radio
$1095

Many More To Choose From

3200 DOUGLAS AT CLOVERDALE
382-2313
MON. TO FRI. 9 TIL 9
SAT. 9 TIL 5 DL5188

SWIFTSURE MOTORS
382-8811

SPECIALS

1970 FORD VAN
Camperized 6 cyl. 3 spd.
Good Economy For The Avid Camper
ONLY $2495
1976 Caprice Estate
9 pass S/W air cond
PW, PDL, towing pkg.
ONLY $5495

CONVERTIBLES

1969 Olds Cutlass
1974 TR6

2 DR. H. TOPS

1976 Cougar XR7 Immac.
1976 Malibu clean
1975 Malibu 6 cyl.
1971 Chevelle V/8
1970 Cougar V/8
1968 Javelin, 6 cyl.
1966 Chrysler 300
1972 Maverick, 6 cyl.

4 DR'S

1972 Chrysler, air
1974 Datsun 710, 4 spd.

TRUCKS

1974 GMC Van partially camperized
1969 F100 V/8 4 spd.

"LOOK FOR THE SIGN BEFORE THE RED LION"

MON. TO FRI. 9-8 P.M.
SAT. 9-5 P.M.
3388 DOUGLAS ST.
382-8811 DL5001

METRO HONDA

CIVIC SALE!!

New CIVICS from $4195

Plus Freight and P.D.I.

100% bank financing O.A.C.

Wide open 9-10
Saturdays 9-6
2151 Blanshard 388-6921
DL 1627A

METRO HONDA

STOP MOTORS LTD

2524 DOUGLAS
"OUT THEY GO" CARS

78 HONDA
2 Dr. Sunroof, tapedeck

78 FAIRMONT
4 Dr., 6 cyl. auto., power steering, radio.

78 SKYLARK
4 Dr., V/8 auto., P. steering, radio. One Owner.

77 CHEVELLE
Malibu, 2 Dr., V/8 AT., ps., p. brakes, radio.

68 FIREBIRD
V/8 AT., buckets, console, vinyl roof.

BRING US YOUR OFFER

Bank Financing Available
LEASE ALL MAKES
MON.-FRI., 9-8, SAT. 9-5
383-3635 D02184A 383-8931

---

67 BEAUMONT SPORTS DEluxe, 2-door hardtop, 396 C-1, 350 HP, turbo 400, automatic, immaculate condition. $3500 or best offer. 474-1765.

GAS SAVER
1970 Volkswagen Beetle. 2 new radials new clutch and brakes. Just overhauled. Radio, clean. Snap at $1295, 478-6639.

1975 FORD E100, 350 V8, AUTOmatic, power brakes, partially camperized, 24,000 miles, $5800. 1973 Dodge, ex-Taxi $350. 385-6715.

THREE POINT MOTORS

79 LINCOLN CONTINENTAL MK V
Immaculate one-owner Bill Blass Edition. Completely equipped including moon roof $16,975
78 DATSUN 200 SX
Sporty red 5-speed. Only 10,000 km $5,995
78 DATSUN 510
Every imaginable extra on this sharp yellow Sportback $5,980
78 DATSUN B210
Very low mileage! $4,795
78 DATSUN F10
Station wagon with custom roof rack, radio. Only 10,000 km $4,547
77 VOLVO 244 GL
Metallic beige, leather, mag wheels, 4-speed/overdrive, power steering, AM/FM cassette $7,995
77 FORD PICKUP
Like new! F150 Custom. Automatic, H/D bumper, W/C mirrors, radio. Only 24,000 km $5,995
77 DATSUN 200 SX
Five-speed transmission, AM/FM stereo $4,795
76 DATSUN 280 Z
Silver 2 + 2 with sunroof, radio/cassette $8,995
76 VW CAMPER
Nicely equipped and ready for Summer fun! $5,995
76 VW SCIROCCO
Only 16,500 miles on this cherry red beauty! $5,795
76 VW RABBIT
Sharp! Blue 4-speed $4,295
76 MAVERICK
Attractive brown unit. Automatic, power steering $3,995
76 MAZDA 808
Sporty coupe $2,795
75 BMW 530i
Only 35,000 miles, metallic brown 4-speed, power steering, sunroof, AM/FM cassette $10,975
75 VOLVO 164 E
Metallic beige, velour upholstery, automatic, power steering, sun roof, AM/FM radio $6,595
75 DATSUN PICKUP
Automatic, canopy, H/D bumper, W/C mirrors $3,795
75 DATSUN 710
4-door sedan, radials $3,695
74 COURIER PICKUP
Only 34,000 miles, camper/canopy, H/D bumper, W/C mirrors, radio $3,995
74 AMC MATADOR
Only 23,300 miles on this spotless sedan. Automatic, radials, radio $3,195
74 AMC GREMLIN
Only 36,000 miles on this little red coupe $1,795
73 AMC AMBASSADOR
Immaculate! Only 39,000 miles. Automatic $2,795

OPEN TILL 9 P.M.

Government at Hillside
385-6737
DL00740A

1966 CUTLASS 4 DOOR HARDtop. Automatic transmission, power steering, power brakes, radials. $1195. 1969 Vauxhall Viva station wagon, $350. 479-5101

1968 BUICK WILDCAT 4 DOOR hardtop, V8, automatic, air shocks, heavy duty hitch, electric trailer brakes, needs tires, $350 or offers. 598-6376.

GOOD CONDITION. 1969 PONtiac Parisienne, 4 door hardtop. Power steering, power brakes, new tires, new battery, tested. $1090. 658-8401

1976 CAMARO LT, AUTOMATIC, power steering, brakes and windows, stereo, tapedeck, 34,000 miles, excellent condition, $5800. 384-4141 or 479-7780.

1968 FORD, 7 TIRES, BRAND new, 4 hub caps $25 each, body good condition, radials, power steering, power brakes, new battery, whole $400. 479-2407.

1964 MERCURY CONVERTible, V-8 automatic, power steering, power brakes, power windows, very nice. $2100. 592-1149, 595-2503.

1976 CHRYSLER CORDOBA IN black/vinyl roof, Perma Shine, 29,000 miles. $5,495. CAPITAL CITY AUTO, 1750 Government St., 386-7508. DL5066.

1977 CHEVY VAN SHORTBOX, 305 V8, standard, power brakes, mags, T/A radials, 20,000 miles, Choclate brown, panelled and insulated, $6195. 656-4668.

1971 FORD LTD, COUNTRY Squire Wagon, good condition, ideal towing vehicle. $1650. Will trade for small automatic. 656-4683.

1970 METEOR
Model Monte Calm, automatic, 351 CI, p.s, p.b, good radio, rear window defrost, 2-door hard-top (Vinyl) 48,000 miles, 595-0650.

1978 MERCURY ZEPHYR
6 cylinder auto, power steering, power brakes, many extras, 11,000 KM, 1 lady owner, like new. $5500. 477-1432.

---

74 DATSUN 710 STATION wagon. Mechanically sound. Excellent condition. Very clean. New tires, new paint, etc. Tested to May 1980. 478-4014

1973 FORD GALAXIE. CITY tested May 9th. Well maintained. Powder blue. Owner retired gentleman. Must sell. $2100 for quick sale. 383-3824.

1966 FORD GALAXIE 500, MINT condition, soon to be a collectors item, fully redone, power steering, power brakes. $2500 firm. 595-7643.

1970 VIVA GT. PEPPY 2000 motor, 4 speed, dual carbs, headers, good interior and body, $600 or best offer. Phone between 6-7 pm, 478-0480

1973 DODGE COLT WAGON, automatic, radio. Tested. Clean. $1485. 384-1721, 592-3121, Sports and Classic Cars, 640 Hillside. D5433

1971 FORD CUSTOM 500, 302 V8, AT, power steering, 84,000 miles, excellent mechanical condition. Equipped with light trailer hitch and wiring. $1000. 477-2437

1977 DODGE ASPEN STATION wagon. Call 388-6515 before 4:30, weekdays only.

150 CARS FOR SALE

PALM MOTORS

CREDIT
Good or Bad
WHO CARES
WE FINANCE
NO CO-SIGNERS

Let us help re-establish your credit. Separated, divorced, old age pensioner, single, male or female. You qualify. Buy and pay at same location.

Instant
"NO-RED-TAPE"
CREDIT
Walk In, Drive Out
BETWEEN TOWN 'N COUNTRY
MAYFAIR SHOPPING PLAZA
8:30-7:30 Monday to Friday
9-5 Saturday

P.M

Painter Motors Ltd.
—SELECTION—
77 Honda Civic 2-dr. std.
76 Monza, V/8, ps, pb
75 Toronado Brougham, loaded
73 Pontiac Gran Prix SJ, loaded
73 Century 4-dr. auto
72 Firebird 350 auto
70 Torino GT, buckets
69 Pontiac GTO 4-spd buckets
69 Cougar XR7, auto, PS, PB
69 Dart GT 2-dr. hdt., buckets
69 Barracuda 2-dr. hdt. buckets
68 Beaumont 2-dr. hdt. V8
68 Chev Van partially camperized
67 Mustang V8, auto, ps, pb
67 Barracuda 273 Auto

TRADES WELCOME
BANK FINANCING
O.A.C.
1513 Quadra at Pandora
D5802 385-0122

PACIFIC MAZDA PEUGEOT

79 Mustang, V6
77 Pinto H/B
76 Mazda PU
75 Dodge 200 Club Cab
75 Rideau 500
75 Courier PU
74 Maverick, auto
74 Austin, auto
73 Mazda coupe
72 Mazda wagon
66 Ford camper van
Plus many more
to choose from!
385-1451 D5253
Blanshard and Johnson

P.M

PAINTER MOTORS LTD.
73 Cougar XR7 351 auto.
73 Javelin AMX, V-8, auto
71 Pontiac GTO auto, buckets
74 Swinger V-8, atuo, pb, ps.
70 Charger, 383, buckets
69 El Camino, V8, auto., canopy
64 Barracuda Fastback
68 Cutlass Supreme, V/8 auto
70 Firebird, V/8 auto, ps, pb
74 Olds Delta 88, ps, pb, auto
75 Vega hb, radials, auto

SPECIALS

73 Datsun PU	$1895
71 Courier PU	$1395
69 Jeep 4x4	$2395

TRADES WELCOME
BANK FINANCING OAC
3005 Douglas St. 388-6196
After Hours 478-0790
D 5802

PLIMLEY

BRITISH LEYLAND
1010 Yates
382-9121

78 Honda Accord 5 sp.	$6295
78 Firebird	$6995
78 Ford Fiesta	$4195
78 Acadian	$3895
77 TR7 Demo	$6710
77 Grand Prix	$6995
76 Honda Civic	$3295
74 Datsun A/T	$2395

Dealer Licence 592

YATES AUTO

2-77 Lincoln MK Vs
MOON ROOFS
FULLY EQUIPPED
77 4x4 extra clean
73 Mustang, sunroof
69 Camaro Convert.
68 Camaro, 55,000 mi.
75 450 SL Immaculate
3-75 TR 6s
EXTRA CLEAN AND
MUST BE SEEN
950 YATES 388-7722 D-01610A

1977 PLYMOUTH ARROW, Excellent condition, 1600cc 4 speed, less than 2000 miles, Pioneer cassette deck. Asking $4295. 592-7274

MIKE FROST
1973 TR6, 4-speed. finished in silver. 388-6921, Metro Honda, DL5876.

MUST SELL 1967 LINCOLN Continental 2-door hardtop. Clean throughout. $1950 firm. 477-8220 or 381-5449.

1975 PLYMOUTH SPORT FURY. Automatic transmission, power steering, bucket seats, cassette deck. $2500 or best offer. 385-9528

WHIT MCGILL
1975 Volkswagen Sun Bug! Sun Roof, 4-speed. "Beetlemania"! 388-6921. DL5876 Metro Honda.

78 MAZDA GLC, 2 DOOR hatchback, 4 speed, radio, winter tires, low mileage, excellent condition, $3800 firm. 385-9193 between 4-7 pm.

1974 PONTIAC PARIESIENNE. [illegible] miles. PS, PB, PW. Factory 8-track, trailer package, $2300 OBO. 758-2008.

1974 AMX, AUTOMATIC 401 loaded. $4,500. Everything new. Leaving town. Phone 386-7986.

RARE 1958 180 MERCEDES gas, leather seats, 80,000 original miles, excellent condition, $1700. 112-750-9014.

1970 MAZDA 1800. NEW RAdials, new valves and running gear, best offer. Must sell. 479-2258.

1975 MALIBU CLASSIC, BEAUTIFUL condition V8, power steering and power brakes, excellent condition. [illegible] 595-6945.

150 CARS FOR SALE

SUBURBAN MOTORS

THE HOME OF
LINCOLN
CONTINENTAL
AND MARK V,
MARQUIS, COUGAR,
XR7, ZEPHYR
AND FORD TRUCKS!

Check These
MID SIZE
SPECIALS!

78 DODGE DIPLOMAT, 2 Dr., H/T. Fully equipped $6895
78 MONTE CARLO, 2 dr., H/T. V8, A/T, P/S, P/B, radio $6895
78 CAMARO Z28 — V8, 4 spd., P/S, P/B, radio $7995
78 BUICK SKYLARK, 2 dr., H/T. V8, A/T, P/S, P/B, radio $5595
77 CORDOBA, 2 Dr., H/T. V8, A/T, P/S, P./B, radio $5895
77 PLYMOUTH VOLARE S/W. 6 cyl., A/T, radio $4395
76 GRAN TORINO, 2 door, H/T. V8, A/T, P/S, P./B, radio $4395
76 NOVA, 4 Dr. 6 cyl., A/T, P/S, P/B, radio, rebuilt engine $3895
75 VENTURA, 2 Dr. V8, A/T, P/S, P/B, radio $3695
75 MAVERICK, 4 Dr. V8, A/T, P/S, P/B, radio $2995
73 COMET, 4 door, 6 cyl. A/T, P/S, P/B, radio $2595

Douglas and
Saanich Rd.
386-6131 DL 5528

1977 PLYMOUTH FURY, 2-door hardtop, Landeau roof, power steering, power brakes, $4295. 388-4759 after 5 pm.

1972 TOYOTA CORONA MARK II 1900, new automatic transmission, new disc brakes, road tested, $1,300. 385-0596.

1975 VOLKSWAGEN BEETLE, fuel injection, new tires, mechanically sound, runs perfectly, $2,800. 652-1519.

1973 MERCURY METEOR, hardtop, V8 motor, 400 cu. in. displacement. Rideau 500. Power brakes, steering and radio. Good condition, 1 owner, 595-5352 5-7pm. $3700.

1971 MAZDA 1200 STANDARD, excellent condition, tested till April 1980, $650 or offers. 383-8974.

1964 CHEV BISCAYNE, NEEDS piston rod, otherwise in top shape, waiting for offers, 384-5358.

1969 BUICK WILDCAT, 4 DOOR, excellent condition, cruise control, power trunk, Michelin radial tires, $1200. 478-0945.

1975 VW SUPER BEETLE, sunroof, custom interior, metallic paint, radials, best offer, phone Mike 381-5622 or 381-6492.

1976 DODGE CORONET Brougham, fully loaded, a lease by back, only 34,000 miles, closest offer to $3500. 382-2784.

MACH I
1969 Mustang, 351, 4-speed, immaculate stock condition, must be seen, 383-9853, 383-2726.

1969 FORD RIDEAU 500 HARDtop, p.s, p.b, excellent motor, good family transportation. $750. 658-5664.

1974 FORD CAPRI, 2000CC ENgine, 4-speed. Sporty, economical car. Excellent condition. $2,900. 656-4603.

MUST SELL, 1973 VOLVO 164E, super condition, fuel injected 6-cylinder engine, leather interior, very luxurious, offers on $4595. 382-2565.

68 MUSTANG. 289 MOTOR. IN very good condition. A nice looking car! Cassette tape player included. $2800. 598-4781.

TOP MODEL FOR 1975 DATSUN 710 4-speed, radio, etc. 27,000 miles, excellent condition, tested, $3200. 479-3084.

77 MERCURY MONARCH, mint condition, mechanically perfect, 6 cylinder standard with overdrive. Extremely low mileage. Sacrifice $4250. Phone 383-2237, after 5.

1970 DATSUN 510 STATIONWAGON, standard trans, 62,000 miles, all in very good condition. $1,000. 477-2193.

1974 PINTO SQUIRE STATION wagon, new steel belted radial tires; clean, lady driven, $2300 or best offer. 721-3805.

65 OLDS DELTA 88, 2 DOOR hardtop, power steering, power brakes, air shocks, equilizer hitch. $250. 652-4335

73 CHALLENGER, 318, AUTOmatic, power steering, power brakes. $2000 or best offer. 382-6470

1974 VW, 412 SW, IMMACULATE condition, gold, new muffler, radials, radio, low mileage, recent tuneup, $3500. 386-2007

1970 CHEVELLE CONVERTible, 350, power steering, power brakes, $2800 or nearest offer, 479-6210.

77 BLACK GREMLIN X, 258 4 speed, AM-FM cassette, 24,000 miles. 1 owner. Must be seen. Will accept trade to $2000. 384-6052

67 BUICK SKYLARK 300, 2 door, hard top, bucket seats, immaculate condition, $1950 or offers. 478-6877 after 5pm.

76 HONDA WAGON, LOW miles, excellent shape, all options. Asking $4000 or best offer. 656-3460

1964 PONTIAC, 6 CYCLINDER standard, $300. At Shawnigan Lake, phone 112-743-4515 weekends.

1971 PLYMOUTH DUSTER, 6 cylinder, automatic, excellent condition, low mileage, $1800. [illegible]

1967 GALAXIE CONVERTIBLE, good condition, power steering, power brakes, good running condition, $1000 or best offer. 384-0301 after 5.

74 AUDI FOX, BURGANDY, 2-door, 4-speed, AM-FM stereo, [illegible] 479-6214 or 652-2848.

1966 BLACK 2 DOOR HARD TOP Ambassador. In very good running order. Asking $400. [illegible]

1971 SATELLITE SEBRING, excellent condition V8, power steering and power brakes, $1250 or best offer. 592-6945.

150 CARS FOR SALE

Specialty MOTORS LTD

HEY LOOK!
1971 Dodge Challenge

Immaculate one owner. 40,000 original miles, 8 cyl., auto., power steering, power brakes, radio, bucket seats, console. White exterior with white interior. A MUST TO SEE!

381-5544
SPECIALTY MOTORS LTD.
2936 Douglas DL-6033

REDUCED TO
CLEAR

'74 MAZDA station wagon $2195

'76 GREMLIN. As new cond. $3195

Will consider trades . . . Can arrange financing for you too.

THE TRADERS
715 Finlayson St. 388-6264

SACRIFICE 1977 CHRYSLER New Yorker Brougham Automatic, power telescopic tilt steering, power brakes, power windows, power seats, air conditioning, cruise control, AM-FM 8-track, power antenna, trailer package, leather seats, Michelin radials. Excellent condition. Only $8700. Owner transferred. 383-5559 after 6pm.

1976 FORD LTD. COUNTRY Squire station wagon, 20,000 one owner miles, not just the average wagon, fully equipped for towing big boat or trailer, has all options including air plus other goodies. Will take older low mileage BMW Bavaria, T-Bird up to 67 or consider any unique or restored vehicle in trade. No junk please. 478-5671.

1939 CHEV MASTER DELUXE 4-door, original radio, clock, excellent inside and out. 1948 Chev sedan delivery, good shape. 1957 Pontiac sedan delivery, good shape. 1947 Studebaker pickup, excellent condition. 1937 Olds, excellent condition, good running order. Phone Bruce at Modern Auto Parts, 112-743-5537 days or 652-1692 evenings.

SCOUT
1973 International Scout 4x4, 4 speed, power brakes, radio, winch. Only 43,000 miles. 1 owner local unit. 7 wheels and tires. For more information on this desireable unit contact Peter Rodgers, Millstream Chevrolet 474-1211 or res. 479-5865. DL5831

CAR BUFFS
Want something almost extinct? 1965 Chrysler Windsor convertible. 1-owner. All power, air, 7-wheels with new tires, gold leather upholstery, black exterior with perma-shine finish. New transmission. 50,000 miles on motor. Closest to $2,800. 477-3582.

GTO
1971 Pontiac GTO 2 dr. hdt., 400 4 bbl., auto, buckets, with factory mags. This car must be seen to be appreciated. $3495. Trades Welcome. Bank Financing O.A.C. PAINTER MOTORS LTD. 3005 Douglas, 388-6196. D5802.

77 Dodge Monaco 4dr., V8 AT, P.S., P.B., Cruise control $2400

76 Plymouth Fury 4 dr., V8, P.S., P.B., Very clean $2500

Butler Bros. Equipment
2070 Keating Xrd.
652-1121. Loc.59 DL 00698A

AIR CONDITIONED
1974 Caprice Classic, 4-door hardtop, one owner, executive driven 47,000 miles. Service history available. Cadillac suspension, equipped with every available power option, A-1. $3695 o.b.o. 598-5148, 9 am to 4:30 pm.

1968 EL DORADO, TOP CONDItion, loaded, leather seats, air conditioning, telescopic tilt steering, cruise control plus almost power everything. New radial tires, brakes, and muffler. Owner bought convertible. Asking $4000 or best offer. 3901 Ansell Rd. 477-5023, preferably after 4 pm.

1968 MUSTANG FASTBACK 289 automatic, air conditioning, 85,000 original miles, lowered suspension, special custom interior, incredible sound system. Many extras. Show car condition. Immaculate throughout. $4300. 656-5656.

68 CHEVELLE
One owner 4-door deluxe, economical 307 V8 automatic, power steering, power brakes, radio, vinyl top, side moldings, excellent condition, extra wheels and snow tires, best offer to $1795. 9145 West Saanich Rd.

1975 VOLKSWAGEN BUG, 2 owner, mechanically sound, very clean, 30,000 miles, $2500. Call 478-1902 after 5.

1974 MUSTANNG 4 CYLINDER, 4 speed, standard, new engine, as is $2995. See at 24-2512 Douglas St, corner Bay St.

1972 CITROEN D-SPECIAL, 4-speed standard, 66,000, serious inquiries only. $4000 or best offer. For appointment 382-0625 after 6.

MUST SELL, 1974 PINTO, 4 cylinder, 4 speed, top condition. City tested. $2400 or best offer. 388-7594 after 6:30.

77 FURY, $3600
A 4 door brown sedan with white vinyl roof, power steering, power brakes, AM FM, 477-9174

1975 AUDI
Beige-green leather interior. AM-FM, 8-track stereo. In excellent condition. 248-5989.

1973 CHEV. BELAIR, 2 DOOR, vinyl hardtop, good condition, slightly damaged front end, $1,600 or offers. 384-3553.

1967 DODGE DART GT 2-DOOR hardtop, 6 automatic, power steering, radials, tested, very clean, $1500. 478-4248.

1976 TOYOTA COROLLA 1600 stationwagon deluxe, roof rack, air conditioning, tested, excellent condition, $3500. 656-3871.

'57 RANCHERO STOCK, GOOD condition. 595-6765, evenings.

1977 CJ5 JEEP, 10 WHEELS AND tires, heavy duty suspension, full roll cage, new interior, many more extras. 656-6367

SNO—BIRD RECREATION
1080 Goldstream Ave.
DL 5504
Phone 474-1411, after 6 p.m., 658-5685.
1972 Firenza Auto $895
1967 Ford small 6 cyl. $395
1966 Econoline van conv. $1195
1968 Pontiac S/W good shape $795
1968 Buick Lesabre fully auto #1095
1973 Fiat 4-speed $695
Wholesale Prices

1969 MARQUIS 2-DOOR HARDtop. Good condition. $995. 384-5166.

1970 RED HORNET, MANUAL, one owner. 384-3907 after six.

'77 HONDA. EXCELLENT CONdition. Low mileage. 595-2498.

1970 COUGAR, MINT CONDItion, $3300. 385-6538

1972 MAZDA WAGON $750. 1962 Valiant $200. 386-8811 or 384-4473.

1977 TOYOTA COROLLA, $2500 or best offer, must sell. 385-2101.

1969 PONTIAC 4 DOOR SEDAN, $550. 479-9258.

1975 BUICK SKYHAWK, V6, 4 speed, excellent condition, [illegible] 477-0967, 592-9001.

1967 CAMARO 350 AUTOMATIC. Call after 6, 592-1436.

1967 CHEV. 4 DOOR, BELAIR, 6 cyl. auto. 479-3484.

62 VOLKSWAGEN, NEEDS minor repairs, $500. 385-8882 evenings.

1977 MAZDA GLC, $3495
477-6468

150 CARS FOR SALE

1972 CAPRI, V6, NEW PAINT, shocks, and brakes, AM-FM 8 track. Excellent condition. Offers. 479-4867

1968 TOYOTA ISUZU BELLET, excellent condition, new tires, must sell. $600 or best offer. 386-0326.

69 BEETLE, WITH MODIFIED performance engine and instrumentation, $1300. Or with stock 1600 engine, for $850. 478-9840

EXCELLENT VALUE, 1972 MEteor Rideau 500, 2 door hardtop, radio, tested, 82,000 miles, $1595. 383-0405.

73 MAZDA RX3 STATION wagon, 33,000 miles, new tires and brakes, excellent buy, $1900. 382-9008 after 5.

69 SWINGER
340, 350 HP, 4-speed. Too much to list. Serious enquiries only. $3000. 382-6677 after 5.

1970 GRAN PRIX 400, POWER steering, power brakes, radials, mags, excellent condition, offers on $3000. 477-6562.

$5500 FIRM
1978 Caprice Classic, 4 door, loaded, excellent condition, 55,000 highway miles, 721-5460.

1973 HORNET, BUCKET SEATS, 4 good tires, 40,000 miles, best offer. Contact G. Brice at 384-4131 between 9-4 pm, Monday to Friday.

1970 MAZDA 1200 SEDAN, VERY good tires and running order. Price $600 or offers. Must sell. 478-5229.

1972 COUGAR XR7, 351 CLEVEland, excellent condition, new brakes and transmission, low mileage. Lots of extras. 478-9486.

1978 FIREBIRD ESPRIT, 7000 miles, immaculate, many options, asking $7300. Phone 385-7756 or 656-6559.

1967 FORD FAIRLANE 500 XL convertible, rebuilt 390, new top, interior and paint, excellent condition, $2750. 382-3016.

62,000 MILES, 1966 MERCURY, powerered, excellent condition, immaculate Classic, 592-0487.

DELUXE CUSTOM TOWING
75-76 Caprice Classic 454. Special rear end ratio. Cruise, air, mint condition. $5700. 477-0281

1968 MUSTANG FASTBACK Needs body work. First $1600. 478-9748.

1973 TOYOTA COROLLA 1200 60,000 miles. Tested. Recent paint and valve job. $1375. 478-9748.

1968 ENVOY EPIC, TESTED, many spare parts. $175. After 5 pm, 479-3397.

1976 VOLARE PREMIER, IMmaculate, loaded, air, 27,000 miles. $5295 offers. 477-8456.

1974 PLYMOUTH SCAMP, 2 door, vinyl top, 40,000 miles, asking price $3200. 383-1650.

74 PONTIAC ASTRE HATCHback, 37,000 miles, excellent condition, $1750. After 6, 478-4859.

1973 AMX, TRANS AM RED, loaded. Asking $3300, phone 656-1321.

1976 TOYOTA COROLLA 1600, 2 door standard, one Owner. Asking $3,350. 478-2469.

1972 TOYOTA CELICA, GOOD condition. Open to offers. 385-8737 after 5pm

1973 CHEV IMPALA, 4 DOOR hardtop, $2295. 1968 Olds, $900. 386-9574.

AUSTIN CAMBRIDGE 1959. Running but needs work. Offers. 652-2006.

LEAVING COUNTRY. MUST sell, 1973 Mustang, good condition. $3000 or offers. 384-5217.

1968 CHEV IMPALA HARDTOP, 327, 4 barrel, new tires. $900 or offers. 478-1016.

1966 OLDSMOBILE, GOOD CONdition, $850 or offers. Weekdays after 6, weekends anytime: 652-5829.

1976 FORD PINTO STATION Wagon, 4 speed, radio $2200. Laura 383-0243.

1970 DATSUN 510, 2 DOOR, 4 speed, 35 MPG, $995 or best offer. 595-1496.

1974 BOBCAT VILLAGER wagon, new tires, excellent shape, $2500. 479-0581.

1973 MAZDA STATION WAGON, AM-FM radio, standard shift, only 43,000 miles. $1695. 656-7161.

1970 CHALLENGER 340 4-speed. New paint. Offers 479-4215.

1970 FORD LTD, $1150; 1971 Duster, $800. 478-0168, 386-1541 ask for Eric.

1974 TOYOTA CORONA, 5-speed. 8-track, radio, air. $2500 or best offer. 382-5556.

1968 PONTIAC FIREBIRD 400, 4-speed, red with white interior, $850. 388-7027 after 6:30.

1972 TOYOTA COROLLA 1600, automatic, 35,000 miles, radio, radials, $2,100. 383-7619.

1966 DODGE CORONET, TWO door, power steering brakes, automatic 721-3943.

1971 MAZDA 1800 RED, 4 DOOR station wagon. $600 or best offer. 478-5101.

74 TOYOTA CORONA, LOTS OF extras. Dent on front, left fender. $950. 385-6187 bewteen 5-9:30pm

1963 COMET DELUXE 2 DOOR, good body, engine needs work. 592-2655.

1965 FALCON 351 CLEVELAND, 4 speed, too many extras to list. $2200 firm. 478-9973 or 478-7245.

1949 DE SOTO, BEST OFFER, collectors item, excellent condition. 112-748-1850.

1971 CHEVELLE, V-8 AUTOmatic, runs well. $1250. 478-1963 after 5:30.

'74 FIAT 128 HATCHBACK. Good condition. $1600 or offers. 592-2646.

1973 PLYMOUTH FURY. Power brakes, power steering. 1-owner. 53,000 miles. 478-4854.

77 TOYOTA CORONA, 5 SPEED sedan, low mileage, leaving country. $5300, 477-6101

1977 HONDA CIVIC, AUTOmatic, 18,000 miles, like new condition. $4500 o.b.o. 652-3864.

1970 TOYOTA CORONA MARK II, 4-door, good condition, $975. 385-0691 after 5:30.

'71 CHEV BEL AIR
Good condition. Bargain, $700. 479-5319.

1973 VW SUPER BEETLE, 59,600 miles, had only one owner, excellent condition. $2500. 595-1429 after 5 pm.

'73 MONTE CARLO. EXCELlent condition. High mileage. Best offer. 385-6774.

1970 FORD MAVERICK, 43,000 miles, good condition, $1050 or best offer. 381-5903.

1971 GTO JUDGE, EXCELLENT condition, $2800 or offers. 598-6130.

66 MUSTANG, 289 AUTO, CONsole, 73,000 original miles, $1650. 479-7205.

1978 HONDA ACCORD. 5-speed. Mint condition. 14,500 klm. Warranty. 479-7782 after 5.

FOR SALE, 1973 PLYMOUTH Fury III, excellent condition. 477-2704.

1963 NOVA SS, 283, RADIALS, auto, body partially, restored. Asking $900. 656-2513.

1977 MERCURY BOBCAT Wagon. Extras. 12,000 miles. Offers to $4000. 383-1850 after 6.

1964 CORVAIR MONZA, 2 DOOR, [illegible] new radials. [illegible]

71 VEGA STANDARD, $325. [illegible]

71 TORINO COBRA, 390 GT, 3/4 race. $1400. 478-7802.

1966 FALCON, $550 OR BEST offer. [illegible]

1974 DASHER WAGON, 4 speed, [illegible] Phone 477-5571.

1976 TOYOTA CIVIC HATCHback, [illegible]

FORD LTD, 1966, GOOD CONDItion. [illegible]

150 CARS FOR SALE

1977 HONDA CIVIC HATCHback, 4 speed, good condition, $3700 OBO. 385-6970.

1959 CRESTA $150 CASH OR best offer 383-7082 enquiries anytime.

1975 DODGE MONACO SPEcial, 2 door hard-top, good condition, $1900. 474-1826, 478-5677.

1976 CHEVETTE, AUTOMATIC, radio, low mileage, $2600. 478-7887

1977 CELICA GT LIFTBACK, 18,000 miles, excellent condition, $5600. 479-4866.

71 PLYMOUTH CRICKET, 4-door, good condition, $1295 or nearest offer, call 479-8939.

1968 TOYOTA COROLLA 1200, new paint, new clutch, must sell. 382-4473.

1964 PONTIAC, GOOD RUNning condition. Sound body. 478-5808

1967 OLDS CUTLASS SUpreme. Good running condition. Sound body. 478-5808

1966 VOLKSWAGEN STATION wagon, good mechanical condition. Offers, 386-0350.

PINTO, 1972, 4-SPEED, ECOnomical tranportation. Asking $625. Phone 478-8759.

1969 CORTINA AUTOMATIC, 4-door, $700 or nearest offer. Excellent shape. 478-0087.

1973 DATSUN 610, 4 DOOR STAtionwagon, good condition, $1700. 479-4727.

75 ELDORADO, LOADED! Dave Webb, Metro Toyota, 386-3516. DL 6290.

79 DODGE MONACO CONVERTible. Mint Condition. Dave Webb, Metro Toyota, 386-3516. DL6290.

76 COUGAR XR7. SUNROOF and many extras. Dave Webb, Metro Toyota, 386-3516. DL6290.

76 OLDS CUTLASS SUPREME with 'T' roof. Dave Webb, Metro Toyota, 386-3516. DL 6290.

1963 VOLKSWAGEN STATION Wagon, good condition, runs well. $500. Phone evenings, 383-1408.

67 BEAUMONT, 2 DOOR HARDtop, bucket seats, automatic, small 8, good shape. 477-0202

RARE 1964 PONTIAC CUSTOM Sport 2-door hardtop, excellent restorable condition. 386-6094.

1975 OLDSMOBILE CUTLASS 2-door hardtop, radials, p.s, p.b, offers. 478-7754.

1973 CHEVELLE MALIBU, 350, 2-door, excellent condition. $2200. 382-6355.

1977 CHARGER SE, AIR, TILT, cruise, etc. Offers around $5000. Excellent condition. 592-9613.

1978 KING COBRA T-TOP, V8, 4 speed, other extras. Only 9000 miles. Offers to $6950. 592-0254

1974 DATSUN PICKUP, canopy, new clutch. Offers. 388-4266 or 477-1921.

76 CADILLAC
Coupe De Ville, all power, $9,995
Phone 479-3829

1964 BUICK LESABRE, GOOD clean car, good tires, needs motor. $100. 595-8745.

BEAUTIFUL CONVERTIBLE, 69 Chev. Forest green, white top, 327, V8, $2495. 384-9466.

1978 CHRYSLER LE BARON, $8900. 4 door, 10,000 miles. Replace new, $12,200. 479-1435.

SACRIFICE, 1971 PLYMOUTH Satellite, 318 automatic, power, tested. $995. 477-9216.

RARE CLASSIC
1958 Buick 4 door special, $950. 381-5258.

1975 FIAT 128, 2 DOOR, EXCELlent shape, very clean, $1900, 478-3314.

1961 HILLMAN MINX, IMMACUlate, excellent shape, economical, must be seen, 652-3037.

1974 VW SUPERBEETLE, ONLY one owner, excellent condition, $3200. 477-5071.

1966 CYCLONE COMET CONvertible, $500. 1961 Pontiac 2 door hardtop, $400. 474-2404

1975 HONDA CIVIC, EXCELlent shape, radio, Michelins, $2450. 652-2778.

FOR SALE, 1969 MUSTANG, EXcellent condition, asking $3250. Doug or Chris at 479-0548.

1972 DATSUN 510, 4 SPEED, RAdial tires, good condition, 656-2937.

1973 NOVA HATCHBACK, 350 4 speed, TA's on Rally wheels, fully rebuilt. Offers on $3700. 656-3798.

1973 ASTRE GT. 1968 MUSTANG California special. Excellent condition. 478-6888 or 479-5773.

1967 CHEVELLE, 327, ENGINE excellent shape, best offer. Needs some body work. 385-6480.

RARE 1947 MONARCH COUPE. Some rust. Partly restored. $800 firm. 478-6263.

'77 ACCORD. A-1 CONDITION. Sun roof, air conditioning, AM-FM. Asking $6300. 386-8081.

1977 HONDA CIVIC. MUST BE sold. All offers considered. Pretty blue. 383-2571.

1974 3 DOOR MUSTANG II, 39,000 miles, blue, bucket seats, automatic, $2600. 477-1739.

1976 VOLVO 242 GT, TAN, 34,000 miles, loaded with extras, very rare, $7000. 477-1739.

67 MERCURY METEOR. 428. Runs good. Offers on $550. 477-1408

1975 FIAT 128, 4 DOOR, RAdials, standard, like new, 42,000 miles, asking $1290. 383-4730.

FORD 428 4-SPEED, 2-DOOR sedan, new cam and lifters. $1200. 386-3335.

71 FORD GALAXIE 500, VERY low mileage, almost brand new. 388-4831, 383-1677.

1973 ASTRE. GOOD CONDItion. Needs engine work. Offers. 383-7657

1971 DATSUN 510, 4-SPEED, RAdial tires, low mileage, excellent condition, $1595 firm. 477-9893.

65 CHEV, 71 MOTOR, 6 CYLINder, automatic, running order, $275 or best offer. 642-5160.

1972 DODGE CHALLENGER, mint condition, must be seen, $3250 OBO. 479-4454.

1969 TOYOTA SPRINTER, 4 speed, radio, good condition, runs well, $700. 382-3016.

1972 VW BUG, 73,000 MILES, tested till January 1980, new muffler, new tires, $1600. 477-6073.

1979 TRANS AM LOADED INcluding T-Roof. $10,500.00 o.b.o. 923-3744.

1972 VEGA, 283, V8, 2 DOOR wagon, automatic transmission, mags. 385-2947.

1977 CADILLAC COUPE DE Ville. $10,950. Will accept small trade. 388-6275 pager 572.

68 MUSTANG 289, GOOD CONDItion, $1900. 68 MGB, runs well, $1100. 479-4749

1976 CHARGER
Metallic brown, 318 automatic, 22,500 miles $3900. 385-0566 after 5

1969 VOLVO FOR SALE, 142, EXcellent mechanical condition and body. $1550. Phone 383-3993.

1968 REBEL 2 DOOR, HARDtop, small V8, good trans., tested, $395 firm. 478-6676.

1972 VOLKSWAGEN FASTback. [illegible]

1973 CAPRI V6, SUNROOF, [illegible]

66 MALIBU, 2029 NEWTON. [illegible]

1970 TOYOTA COROLLA, TESTed, [illegible]

1975 TRANS AM 455 4-SPEED, [illegible] 478-1991.

1969 JAVELIN 343, 6505, ET [illegible]

1974 VOLKSWAGEN BEETLE, [illegible]

150 CARS FOR SALE

1977 CELICA GT LIFTBACK, excellent condition, $5800. 598-8531, after 5.

1977 HONDA, AUTOMATIC, 12,000 miles. 479-7652.

1964 SKYLARK, TESTED. RUNS good. $300. 386-9705.

75 PONTIAC HARDTOP, $3500. 40,000 mi. Family car. 477-0303.

69 MUSTANG, MAGS, HEADers. Offers. 478-0101.

1969 MUSTANG MACH 1, $2500. 479-4565

1975 PACER, IN GOOD CONDItion, low mileage. 656-5858.

151 SPORT, IMPORT CARS

BMW RENAULT capital city auto

BMW 320i
78 in Reseda Green metallic, Recaro seats, sun roof, stereo cassette, 3500 km. only, warranted 'til Dec. $1200 below replacement cost at $13,795
77 in Mint Green, sun roof. New tires. Absolutely mint! $10,795

—NEW STOCK—
Renault LeCar from $4950
BMW 320i and 528i

1750 GOVERNMENT ST.
386-7508 DL-5066

1950 Bentley MK VI
Immaculately original, example of this sought after investment vehicle. Finished in two tone light grew with grey hide interior; the car has been regularly serviced throughout its 2 owner history by Jack Barkleys. $23,750. 595-8287.

METRO HONDA
SPORT SELECTON
78 280Z
75 Scirocco
74 TR6
74 260Z, 2 + 2
73 TR6
64 T-Bird
2151 BLANSHARD 388-6921
DL5876

BIZARRE
Maybe not - but certainly unique at an affordable price - the automobile - a 1972 SAAB 96 with V4 engine, front wheel drive, 4 spd trans, less than 32,000 miles. For full details call Randy Prime at 384-1161. Brian Holley Motors. D5141.

INTERCEPTOR III
1974 Jensen, one of a kind, equipped with 440 mag. loaded. Abosolutely immaculate, 38,000 miles. Bank financing available O.A.C. YATES AUTO, 950 Yates St., 388-7722. D-01610A.

72 BMW 2002
Motor rebuilt to 2002 TI specs, with dual sidedraft Solex carbs. Koni shocks. Michelin XAS. Orange with sunroof, cassette stereo. $5295. Brian Holley Motors, 384-1161. D00903A.

1973 MERCEDES
450 SEL, white with beige leather interior, FM-AM, 8-track stereo, air, sunroof, cruise control, p. windows, new tires. In excellent condition. $14,500. 248-5989. H. Meeker.

1970 R.S. CAMARO 350 AUTOmatic, G.M. optional houndstooth interior, steel radials, silver green, forest green interior, original paint, one owner, excellent condition. $3,850. 477-8752.

COLLECTORS ITEM
1971 Mercedes 300 SEL 6.3, silver-black leather interior, AM-FM, 8-track stereo, air, sunroof, power windows. In mint condition. 248-5989. H. Meeker.

1963 TRIUMPH SPITFIRE, 43,000 original miles, spoke wheels, hardtop, soft top, car is restored to near perfection. Must be seen to be appreciated. Offers, 595-3162.

WANTED
Jaguar XJ6 in excellent condition, call 385-3641, after 7 pm call 385-9360.

1973 MG MIDGET, EXCELLENT condition, 36,000 miles, orange, 3 tops plus hard-top, chromed radials, 8 track tape, $3300. 383-4849.

1972 BMW 2002, SUNROOF, Webers, new wheels, tires, snows, new metallic paint, entirely rebuilt. $4600, OBO. 723-7597. Port Alberni.

1972 FIAT 850 SPORT CONvertible. Excellent running order. Low cost transportation. Top offer takes. #1—62 Linden. 385-3503.

JENNIFER RICHARDS
1974 DATSUN 260Z, 2+2. Automatic, air conditioning, AM/FM. Few and far between! 388-6921, Metro Honda, DL5876.

1973 FIAT 124 SPORT SPYDER. 38,000 miles. Custom paint. AM-FM cassette. Shelby mags. Immaculate. Must be seen. $4500. 592-3726

1970 CORVETTE STINGRAY, 350 cubic inch, small block LT1, T roof, metal flake, excellent running condition, $6,900 or best offer. 595-5419 Les after 5 pm.

74 CORVETTE, L-82, AUTOmatic, power windows, power steering, air, FM stereo, T. Top roof, leather 21,000 miles, $9500, 478-5149.

60 MERCEDES 180 B, EXCELlent condition, radio, new radials, engine head rebuilt, very dependable transportation. Asking $1500. 385-2491.

ESTATE SALE, 1968 MGB-GT, completely rebuilt engine and transmission, spoke wheels, radials, radio, 4 speed, $3600. 598-6346.

1976 TR6, 19,000 MILES, IMmaculate, price includes $400 stereo system, $200 tonneau, 2 winter radials. $6900. No triflers. 477-5640 after 6.

MUST SELL IMMEDIATELY, as new, 1978 280Z 5 speed, new Michelin tires, Phone 383-3324 days, 383-1914. On display 453 Head St.

1968 MERCEDES BENZ 250SL, 67,000 miles, 2 tops, chocolate brown, 4-speed, AM/FM cassette. Absolutely immaculate. $16,000. No triflers please. 474-1090.

1972 FIAT 850 SPYDER SPORT convertible, with hardtop and tonneau top. 592-4856. 1936 Forrester. $1400 or best offer.

1974 JAGUAR XJ12L, MAROON, tan interior, mint condition and low mileage. $11,000. Phone after 6 pm, 721-5474.

1972 TR6, LOW MILEAGE, EXcellent condition, hard top, soft top, tonneau cover, triple Webbers, very quick, 658-5385 after 5pm weekdays.

1970 MGB GT, 54,000 MILES, EXcellent running and body condition. Asking $3400. Call 595-3568.

1967 MERCEDES 230, REBUILT engine, [illegible]

1968 MERCEDES 250S. Excellent condition, tobacco brown, [illegible] weekdays

CLASSIC 1966 MG-MARK II Roadster, new top, [illegible] low miles, [illegible]

1975 TRIUMPH TR7, 1 OWNER, [illegible] AM-FM. $5000. 592-2140

151 SPORT, IMPORT CARS

1979 TRANS AM
All electric, tilt steering wheel, showroom condition, 4 speed 2,000 km. Must be sold. Asking $10,700. 385-9664 after 6pm.

1974 TR6, OVER-DRIVE, 32,000 miles; brown with tan interior, in excellent condition. $5500. Can be seen at 3557 Redwood Ave.

1967 FIREBIRD FORMULAR 400. Too many options to list. $4200 or nearest offer, open to trades. 656-6806.

1975 ALPHA ROMEO SPYDER, red, 32,000 miles, excellent condition. $9000. 385-3301, 112-653-4416

1974 MGB, EXCELLENT CONDItion, low mileage, phone after 5, 388-5189, or 652-2351.

1964 MG ROADSTER, 2 TOPS, wire wheels, tested to 1980, needs starter, offers, 382-6485.

1977 BMW 320I, 34,000 KLMS, excellent condition. 381-6486 or 385-0325.

1978 CELICA LIFTBACK GT, one of a kind, fully loaded, days ask for Dan 382-9165, evenings 595-4177.

1974 MG MIDGET, BLUE, 50,000 miles, $3,000 firm. 112-743-9130 after 5.

1964 TRIUMPH SPITFIRE, hardtop, roll bar, needs work. 479-5757 evenings.

69 MGB ROADSTER, EXCELlent condition, $2500 or best offer. 595-8257.

1977 CAMARO Z28, 350 4SPEED, many options, 479-6821 after 4:30pm.

1968 VOLVO 122S WAGON IMport. 1-owner. Good condition. $1675. 658-8350.

1977 DATSUN 280Z, AIR CONDItioning, louvers, 5-speed, 14,000 miles, many extras. 388-9274.

MUST SELL 1971 MG MIDGET, excellent condition, 48,000 miles, $2,400. 477-5556.

68 CORVETTE, 427, NEW paint, chrome, TA's, serious inquiries only. 746-6903

74 TR6. LOW MILEAGE, EXcellent condition. Dave Webb, Metro Toyota, 386-3516. DL6290.

78 DATSUN 280Z WITH SUN roof. Dave Webb, Metro Toyota, 386-3516. DL 6290.

1972 BMW 2002, EXCELLENT condition, 9,000 miles on new motor. $4500. 382-6051.

1959 MGA, GOOD SHAPE, REmoveable hardtop, Michelins, $2200, offers. 652-2778.

1976 BMW 530 I, LOTS OF extras, $11,695. Call after 6 pm. Chris 749-6134.

1968 CORVETTE ROADSTER convertible, 427 4-speed. 598-6758.

1971 ALFA ROMEO, NEW REbuilt 1750 engine, excellent condition, $5500. 592-0913.

1971 VOLVO 145 STATION Wagon, runs well, tested til April 1980. $2500. 656-1479.

71 VOLVO, 142 E, 2 DOOR coupe. 383-4589

1971 MGB, WITH OVERDRIVE, 38,000 miles, new paint 385-8762.

1974 Z28 CAMARO, $5200. 385-4697, 385-5964

1969 BMW 2002, MUST SELL, asking $2700. 595-7092.

74 MGB 40,000 MILES, EXCELlent condition, $4000. Phone 386-9450.

1952 TRIUMPH TR2. PHONE 112-287-9935 evenings.

1977 280Z, 14,000 MILES, $8,000. Phone 595-6693.

'75 MG MIDGET. 25,000 MILES, two tops. $3500. 382-0266.

1974 DATSUN 260-Z, 2+2, EXcellent condition. 592-4013.

1976 MGB, EXCELLENT CONDItion, 21,000 miles, $5200. 383-0253

1976 TRANS AM, $6700
721-5249

MERCEDES 250C, LATE 1970 Immaculate, electric sunroof, 2 door coupe, full stereo, one of a kind. $10,000 firm. After 6pm 477-8520

154 TRUCKS, BUSES AND VANS

GARDEN CITY

AUTO LEASE LTD.

Chev. ¾-Ton
1978. V-8, auto., P.S., P.B., radio.

Chev. ½-Tons
Two 1977. V-8, auto., P.S., P.B., R, canopy.

GMC ¾-Ton
1969 Suburban, V-8, 3-spd., radio.

76 Dodge Van
6, Auto, PS, low mileage

Chevy Blazer
1974 4x4.

76 Chev Van ¾-Ton
V-8 auto., partially camperized.

Ford ¾-Ton
1972. V-8, 4 spd.

MANY MORE TO
CHOOSE FROM

TRADES WELCOME
NO REASONABLE
OFFER REFUSED
100% FINANCING O.A.C.
OPEN
9:00 A.M.-9:00 P.M.

2978 DOUGLAS ST.
382-9111
D-5721

WILLE Dodge • Chrysler

76 DODGE 4x4
200, V-8, auto., ps, pb, radio.
$5495

76 CHEV ¾
350 V-8 auto, PS, PB, radio
$5195

75 CHEV ¾
350 V-8 auto, PS, PB, radio
$4195

76 DODGE VAN
V8, auto, ps., pb., radio.
$4195

Excellent Selection
Used Vans and
Trucks

3200 DOUGLAS
AT CLOVERDALE
382-2313
MON. TO FRI. 9 TIL 9
SAT. 9 TIL 5 DL5188

154 TRUCKS, BUSES AND VANS

B. MADSEN
MOTORS LTD.

TRUCKS and VANS
77 GMC ¾ ton PU
77 FORD ¾ ton PU
76 GMC ¾ ton crew cab
75 GM 18' motorhome
75 DODGE ¾ ton van
74 CHEV 1 ton van
74 DATSUN W/canopy
72 FORD ¾ ton PU
70 FARGO W/camper
69 FORD camper van
68 CHEV Panel
plus a wide selection of quality pre-owned automobiles
2691 Sooke Rd. Victoria
478-5011 D5450

1978 4x4
FORD BRONCO XLT
Why buy new ? This Bronco has a V8 engine with 4 spd. trans and many conforts, PS, P.B, air conditioned; sunroof, digital clock radio and cassette with XLT deluxe interior. Once you're off the road there is posi traction and Discoverer tires with Warn hubs. Replacement is thousands higher than the $10,995. asking price For personalized service please call Doug Foster, McCallum Motors, 382-6122. DL5603.

CAMPER
SPECIAL
78 Ford Ranger F250, V/8, 4 spd, ps, pb, radio. Explorer Pkg, sunroof, low miles. GARDEN CITY AUTO LEASE LTD. 2978 Douglas St. 382-9111. D-5721.

Datsun Long Box, show truck cost $11,000 to build. Will sell for $6895. Only one of its kind. Also 1976 Ford ¾ ton, excellent condition, $3695.
SNO-BIRD REC.
1080 Goldstream Ave.
Phone 474-1411, after 6 p.m. 658-5685.

1976 FORD ECONOLINE VAN, 6 cylinder motor, standard trans. One owner, 41,000 local miles. Sliding cargo door and rear doors all have windows. Exceptionally clean, no rust or body damage. Fully maintained since new and must be seen. Asking $4375. Phone after 5 pm 658-8905.

1952 FORD ¾ TON PICKUP. Brand new 390 with C6 automatic, power brakes, tested. Very reliable heavy duty truck in good condition. Offers or trade. 2374 Bellamy Rd., 478-8110 or 388-6275 Pager 2924.

1978 CHEVY VAN 20, 350 AUTOmatic, power steering, power brakes, trans cooler, Reece hitch, stereo, tape, C.B. aerial, spare tire mount, sunroof, Zeabart undercoat, 2 tone paint, low miles, immaculate. $7800. 385-0729.

1967 CHEV 3 TON, 16' FLATdeck with stakesides.
1967 GMC 3 ton with 5 yard dump box.
George Eng Truck Sales
DL5166
2810A Rock Bay 385-3054

CAMPERIZED 1971 VW WINdow van, immaculate condition inside and out, 35,000 miles on motor, radials, radio, sink, icebox, closet, fold down rear seat, 28 MPG. 435 Durban St. $3495 or best offer. 382-4880.

74 Ford ¾ ton PU, V8, 4 spd $2400.

Butler Bros. Equipment
2070 Keating Xrd.
652-1121, Loc. 59. DL00698A

1972 STANDARD 6, FORD Econoline van, high top conversion camper, low mileage, good tires, good condition, tested to July 79, sleeps five, must sell, best offer on $3800. 479-7244.

1977 FORD CUSTOM 150, 4X4, 351, 4 speed, free wheel hub, big tires and rims, power steering, power brakes, excellent condition, $7295. Will take older pickup on trade. 248-5936 Parksville.

1976 GMC STEP VAN, 14' BOX, excellent condition, offers on $7900. 1974 GMC customized and camperized Vendura, 350 4-barrel dual exhaust, excellent condition, offers on $4900. 383-5105.

MUST SELL! 1974 DATSUN pick-up with fiberglass "Sportsman" canopy. 43,000 miles, good condition, reasonable offers. Will consider motorcycle as partial payment. 382-5196 after 5 pm.

'72 CHEV INSULATED WINdow van, 6-cylinder standard shift, 5 new belted tires, clutch, brakes, shocks, exhaust system etc. Receipts. $1875 or offers. 383-8155.

1975 FORD F150, V8, POWER steering, power brakes, canopy, wide tires on white spoke rims, air shocks. $4200. 479-5292, after 4 pm.

1974 FORD HD, ¾ TON, 4 X 4, great condition with 9 tires and rims. 1972 Ford ½ ton, immaculate condition, good looker; 478-4098.

77 FORD ECONOLINE 150. 351 V8, automatic, power steering and brakes, carpeted, roof rack, 27,000 miles, $7800 or best offer, 477-2506.

PETTER LAM
1978 Courier pickup, California Special with only 4,000 KM. Must be seen. 388-6921, DL5876, Metro Honda.

MUST SELL, 1975 CHEV shortbox Van, power steering, heavy duty springs. V8, going cheap, best offer. 658-5937 after 6pm

1972 FORD ½-TON WITH canopy, good condition, 302 standard, four summer radials, two winter radials, all on rims. Asking $1750. 474-1746, Langford.

1975 GMC VAN, 350 V8, 38,000 miles, insulated, customized interior, mag wheels, CB radio, AM FM 8 track, many more extras. Immaculate condition. 479-4220

1977 CHEV CREW CAB DELUXE with dual wheels, front-mounted spare, good tires. Includes 8' camper. Excellent condition. 388-9668.

1974 CHEV 4X4 PICKUP, AUTOmatic, power steering, power brakes, CB, 8-track, wide rims, excellent condition, $4750 or best offer, 477-7860.

1976 ¾ TON GMC PICKUP WITH canopy. 8200 GVW, power steering, power brakes, 4 speed. 28,000 miles. Excellent condition. $5600. 592-0737.

72 FORD 1 TON ON DUALS, with 12' aluminum box, moving van, lots of tie offs. 360 automatic, good shape. $3595 or best offer. 112-743-3062

1971 FARGO ¾ TON VAN, V/8, automatic, tested, very good condition. Will consider small car in part trade. $2800 or best offer. 592-4507.

76 TOYOTA SR5 PICKUP, 5-speed, 25,000 miles, bucket seats, canopy and lined insulated box, one owner, $4500. After 5pm, 658-8241.

WELDING TRUCK
1964 Mercury ¾ ton, flatdeck, 225 amp Lincoln welder, vise, tool box, bottle well. $3000 firm. 478-0540.

1970 FORD WINDOW VAN, V8, auto, excellent condition, $1950 or best offer. [illegible]

'72 DODGE WINDOW VAN, CUSTOM [illegible]

1976 CHEV ½-TON AND [illegible] power steering, power brakes, [illegible] Excellent condition. [illegible]

1975 BLAZER 4 WHEEL DRIVE, locking hubs, [illegible] 479-8325.

1976 GMC TRUCK, WITH CAMPER top and cupboard, ready for camping. Plus builtin compressor, $4800 or closest offer. [illegible]

1979 GMC RALLY STX VAN, [illegible]

MUST SELL 1978 SCOUT 4X4 Rallye model, automatic, [illegible] 385-1976.

154 TRUCKS, BUSES AND VANS

1975 DATSUN (LONG BOX - plywood lined) Excellent condition, 22,000 miles, factory canopy, radio, $3650.00. 749-6425.

'78 ¾—TON GMC CAMPER Special, automatic, power steering, power brakes, radio and CB. $8000. Call between 6-7 pm: 386-3215.

1977 TOYOTA SR5, LONGBOX, with camper, both in excellent condition, $5695 or best offer, 592-7628.

1976 FORD XLT, 4X4, AIR CONditioning, auto, new tires on chrome spokes, excellent condition, $6500 or offers. 246-3567.

CUSTOMIZED 64 CHEV VAN, new motor and paint, custom interior, $1200 or best offer. 382-7306.

1974 VOLKSWAGEN WINDOW van, customized, great for camping, excellent condition. $3800 or best offer. 479-3167, 388-6534.

1970 VW WESTPHALIA, FULLY camperized, rebuilt engine, Michelin tires, excellent condition, $3200. 382-2109.

1972 FARGO 200 VAN, SLANT 6. Automatic transmission. Camperized. 8 track. $2500 or best offer. 385-4706 or 383-2493

77 BLAZER, 4X4, 4 SPEED, hubs, good on gas. $6995 or best offer. Trades considered. 595-8152

MUST SELL 1970 PONTIAC, camperized ambulance, air conditioned, spacious, comfortable, tested, $975. 384-0685.

1973 CHEV CHEYENNE SUPER, ½-ton, deluxe fleetside, canopy, one owner, excellent condition, $4500: 382-3250.

56 VOLKSWAGEN VAN, GOOD condition. '63 Volkswagen van, for parts. Both $500 offers, 383-6428.

CUSTOMIZED '67 FORD VAN, mags, wide tires, sidepipes, vent, air shocks and much more. 598-1649.

1974 CHEV ½ TON, $2950. 1973 GMC ½ ton, $2950. 1972 Ford ¾ ton, $1250. 1969 Chev ½ ton $1395. Willys Overland for sale, offers, 478-6969.

1968 CHEV ¾ TON, 1 TON SUSpension, rebuilt front end, 68 rear end, new rims and tires, $1800 or best offer. 656-6957.

'68 JEEP 4-WHEEL DRIVE pickup, V8, 4-speed, low mileage, excellent condition. $2195. 479-5090.

1973 MAZDA D1800 PICK-UP, radials, 4-speed, tested, good tires, beautiful condition, $1650. 382-4127.

'76 DODGE POWER WAGON 4x4, 360 4-speed, new tires and wheels. 32,000 miles. Immaculate. 656-2267.

1977 CLUBCAB DODGE ¾ TON pickup, automatic, power steering, power brakes, low mileage. 478-9988.

1956 MERC PICK-UP, COMplete and in good shape, needs rings and valves redone, 2 extra hoods, 1 extra fender, $650. 595-4992.

1972 VOLKSWAGEN VAN, 67,000 miles, rebuilt engine and transmission, fold down rear seat, 642-4505.

1973 INTERNATIONAL ¾-TON crew cab, V-8 auto, power brakes, power steering, canopy, 48,000 miles, $2995 or best offer. 479-2343.

1974 TOYOTA LONG-BOX WITH canopy and roof rack, 7 mounted wheels, low mileage. Will sell seperately. $2700 firm. 478-0748.

1972 FORD VAN. POWER brakes, automatic. 36,000 miles. In very good condition. $2500 or closest offer. 477-0598.

1978 CHEVY SHORT VAN, LOTS of extras, well sharp, must sell. $8200. 112-748-0462 or 112-748-4960

NEED AN OLD TRUCK?
$325 479-6859

1974 FORD 350 PICKUP AND 12' Caveman camper loaded. 478-3865.

1976 FORD AUTO. EXCELLENT condition. Offers. 658-8912

MUST SELL: 1977 DODGE VAN, economical 6 cyl engine, finished interior, offers, 385-0740.

1973 STEP VAN, INSPECTED, offers on $2500. 595-1533 days, 382-5307 nights.

1977 FORD XLT SHORT BOX 4x4, mags, canopy, etc. $8200. 479-0581.

1973 MAZDA PICK-UP, 4 CYclinder, tested, radials, $1650. 383-1927.

1976 CHEV BLAZER CHEYenne, full power, many options, $6,900. 652-4977.

1973 ½ TON CHEVY VAN, AUTOmatic, low mileage, ideal for camperizing. $3500. 595-7219

1 TON CHEV VAN, PARTIALLY camperized, mechanically sound, $1200. 478-4609.

TOYOTA 4X4
Landcruiser wagon, 1973. $3500 Evenings, 658-5363

1974 GMC ½-TON. 350, V8, 4-speed, 48,000 miles. Really good pickup. $3900. 478-3607.

1967 GMC SUBURBAN, 283 V/8, 4 speed, posi traction, trailer package. $1500 or best offer. 478-0705.

1969 BLUEBIRD 28 PASSENger, excellent condition, phone after 6, 479-7305.

1967 SUPER VAN, PARTLY camperized, pop-up roof, $650 478-4186.

1975 CHEV ¾ TON, 22,000 MILES with 9½' Security camper, loaded, $8500. 479-7652.

1964 FORD WINDOW VAN, fully camperized, sun-roof, $1300. 385-4570.

1976 FORD ¾ TON PLUS VANguard camperette. $5200. 642-3994.

LITTLE CHIEF CANOPY, DEluxe 40" with double bunk, $475 firm. 478-6483.

77 ECONOVAN 250. 351 AUTOmatic, p.b, p.s, partially camperized, 30,000 miles, $5900, 652-3836.

1973 GMC ¾-TON VAN, ONE owner, new automatic transmission. 595-2575 after 6.

1966 VOLKSWAGEN VAN, good engine and transmission, very little rust, tested, $1100. 382-3961.

1964 CHEV VAN, PANELED, runs well, $650 or best offer. 479-2824.

1970 DODGE FARGO ¾-TON, new engine, radiator and tested. $1950. 652-1283.

MUST SELL 65 SCOUT 4X4 with winch, $1800. 478-0504, 478-0592.

1972 FORD ECONOLINE, 6 cylinder, standard transmission, camperized. $2500 firm. 477-9796.

1969 FORD; 24 PASSENGER bus, good camper conversion. 479-4727.

1973 FORD 4X4 CREW CAB, power brakes, 300 cu. in, $2500. 652-3951.

1964 FORD SUPER DUTY 850 Flatdeck, new paint, new tires, $6,000 firm. 478-3802, 478-1122.

IMMACULATE '74 FORD F250, camper special, 2 spare tires, trans cooler, etc. $3800. 479-7893.

1970 CHEV VAN, 6 CYLINDER, [illegible]

1970 DATSUN PICKUP WITH canopy, [illegible]

1964 VOLKSWAGEN VAN, RUNS [illegible]

1975 TOYOTA HILUX ½ TON, [illegible]

1976 DATSUN PICKUP AND canopy and roof rack, [illegible]

1971 DATSUN ½ TON, NEW tires, [illegible] must sell. [illegible]

154 TRUCKS, BUSES AND VANS

1970 CHEVROLET 1 TON truck, 12' aluminum box, $3000, 642-4506 evenings.

1976 FORD 12 PASSENGER VAN needs some work $3,000.00. 923-3744.

1972 FORD ¾ TON 4X4, $2700. 1969 Ford ½ ton Ranger, $1200. Galaxie canopy $400. 478-9472 (keep trying).

OLDER DODGE TRUCK needs work. Offers on $300. 479-3773.

1973 ¾-TON DODGE CLUB CAB truck. Power steering, power brakes. $3500 or offers. 652-3569.

1974 MAZDA SPECIAL. 39,600 miles, tool box, green, wide radial tires. 598-6541

79 POWERWAGON-$8500. 384-2313-Frank.

1971 DATSUN TRUCK, NEW paint and brakes, radio. 478-3286.

1976 FORD, F-250 CAMPER Special, 477-6283.

1973 CHEV 4X4, ¾ TON PICKUP, $3900. 385-6538

1971 TOYOTA TRUCK, 67,000 miles, asking $1800. 656-7032.

1955 DODGE 4 X 4 POWER wagon, best offer. 592-2791.

1961 VW TRUCK. GOOD CONDITION. For details phone 385-7971

MUST SELL 1977 GMC VAN, 350 ½ ton, customized. 383-6496.

1960 CHEV ½ TON, $350. 478-2037.

70 VW VAN, $800 OR BEST offer this week. 595-0269 5-7 pm

66 GMC ½ TON. MANY NEW parts, $950. 479-5996.

75 GMC ¾ TON, LOW MILEAGE, $3950. 592-0772

69 FORD ½ TON F100, $600 OR best offer. 595-4219.

53 GMC, 6 CYLINDER, 4 SPEED, offers. 652-2342

1974 MAZDA PICKUP, CANOPY. Very clean and well cared for $2375. 384-1721, 592-3121, Sports and Classic Cars, 640 Hillside. D5433

158 TIRES

MICHELIN TIRES
All sizes and types in stock now! at
D&D Tire
1620 BLANSHARD
382-7283

FOUR CHROME SPOKED wirewheels with tires (192/70/HR14). Four bolt pattern, all hardware included. 479-5902.

FOUR RALLY WHEELS TO FIT Blazer or older six bolt Chev Pickup. C/W brand new steel radials, $500. 592-9289.

900X20 WHEELS AND TIRES, mounted on Dayton wheels, $65 each. 652-1440 or 652-5870.

4 CORVETTE 15" RALLY RIMS and 60 series tires as new, $575. Also 4 A78-13 belted. 477-3562

FOUR 60-SPOKE WIRES, splined-hub, 15" rim, excellent condition, $120. 478-9642.

ONE 750X16 TIRE AND SPLIT rim and one 800x16.5 tire and rim, $30 each. 478-5231.

MINI MAGS AND TIRES, spare mag with all accessories. $250. 478-6767.

150 PARTS, ACCESSORIES AND SERVICE

OPEN SATURDAYS!
8:30 A.M.-4:30 P.M.
AND
8 A.M.-10 P.M.
MONDAY TO FRIDAY!
SUBURBAN
Do-It-Yourself
Parts Store
COMPARE
OUR PRICES
ARE LOWER!
3377 Douglas Street
at Saanich Road
388-5171

AUTO PARTS SUPER MARKET
ESQUIMALT
AUTOMOTIVE
PARTS LTD.
OPEN SAT. and SUN. TOO
1230 ESQUIMALT RD.
(Across from Municipal Hall)
386-8877
1230 ESQUIMALT RD.
(Across from Municipal Hall)
386-8877

BEETLE
AUTO
HAUS
Volkswagen Parts
Accessories and Repairs
2815 DOUGLAS ST. 382-2114
(Across From Colony) 382-1815

SPRINGS
Specializing in overloads for pickups (including imports). Booster and helper springs (leaf and coil) for cars.
Prompt Repairs Free Estimates
PHONE 384-0213
LOGAN'S
RV SERVICE CENTRE
650 Burnside East near Douglas

FIAT
FACTORY TRAINED
SPECIALIST
Unbeatable Rates and Service
Import Auto Services 385-2131

67 FORD XL BODY, NO MOTOR. Pro built C-6 trans with shift kit (hardly used) headers, polished aluminum cobra manifold for 390-428 valve covers, much more. GT 390 motor apart. 381-5338 after 7pm

PARKSIDE MOTORS
Tune-up, Carburation, Electrical, General repairs. Come see us for our opening Special at 519 Ellice St. or phone 382-1113.

RADIATOR REPAIRS, FAST top quality repairs at Maurice's Auto Body, 427 Beta St., phone 386-3381 or 384-8094. Located behind the Burnside Pay and Save Gas Station.

49 INTERNATIONAL, 283, brand new water pump for small block Chev. Two Chev chrome wheels, two 3 speed transmissions, 57 Chev Bellhousing, 58 Corvette posi. 384-8760

1966 MGB, OVERDRIVE 6-WIRE wheels, $275. MGB hardtop excellent, $225. Craftsman 8" radial arm saw $125. Utility trailer $90. New GMC van seat $30. 1094 Slugget. 652-3770.

UTILITY TRAILERS, CUSTOM-made, from $75. Trailer axles for sale. Victoria Recycling Co., 2525 Bridge Street, 388-6275, pager 877, anytime.

160 PARTS, ACCESSORIES AND SERVICE

PISTONS 12½-1, T.R.W.'S 30 over, chrome Mollery rings, cam and kit, lifters and springs included, almost new. Manifold STR15, for 361, 383, 400. Fireball cam and lifters, $50. 384-4360

VICTORIA 4-WHEEL DRIVE
FREE WHEELING HUBS for any make of 4-wheel drive.
597 Hillside at Rock Bay
D-13531 386-6511

1968 IMPALA 2 DOOR, HARDtop, whole or parts, 327, turbo 400, mag wheels. Offers. 2374 Bellamy Rd., 478-8110 or 388-6275 Pager 2924.

71 ECONOLINE VAN, LESS front and rear suspension, 302 V8 and automatic transmission, $575 or offers. Phone after 5:30, 474-2745.

4, 15" CRAIGER S/S, 5 BOLT chrome spoked rims, excellent condition, $300 firm. Wanted: 73-78 Datsun pickup body parts or whole truck cheap. 656-2939

3 CRAGER 35 14X7 SPOKED mags, $110; big block Chev cast iron intake manifold; 2 aluminum bell housings; accell super coil; $15 each. 383-0747.

1978 FORD COURIER PICKUP engine, 2300cc (Pinto) with automatic transmission and 24,000 kilometers, (15,000 miles). $450 or best offer. 478-4861.

1971 SUPER BEETLE PARTS, 1600cc dual port motor, trans, seats, gas heater and more. Phone 658-5005.

MECHANIC AVAILABLE, EXperienced, skilled, professional, low rates, guaranteed work. 478-2075.

1936 GMC ¾ TON TRUCK, flatdeck, partially disassembled, 90% complete. $200 or best offer. 382-9307.

67 MUSTANG PARTS-DOOR, trunk lid, rear end, gauges, wheels, back seat, etc. MGB hood. 598-4781.

CUSTOM-MADE EXTRA-WIDE extended bumper for 10' camper, fits '73-'79 GM ¾-ton pickup, $250. 479-1128.

MERCEDES 190 GAS ENGINE, head professionally rebuilt, $800 invested, asking $400 or best offer. Will install. 385-2491.

Z28 MANIFOLD NEW $175. 10X15 SS Cragars $175. 4 15x7 Corvette Rally wheels, 67-69 Ford pickup grill $40. 479-0279.

SELL, MUNCIE M21, COMP plus, new Borg Warner clutch and pressure plate, scatter shield. 656-1674, after 6.

DEMO CARS FOR SALE. Victoria Recycling Co. 2525 Bridge Street, 388-6275, pager 877, anytime.

TRUCK FRAMES FOR SALE (ideal for trailers). Victoria Recycling Co., 2525 Bridge Street, 388-6275, pager 877, anytime.

REBUILT TURBO 350 AND 400 transmissions. Small block Chev 4 barrel manifold and carborator, 592-0542.

FORD 4 SPEED TRANSMISsion, Ford 200 six engine. Miscellaneous 289 parts. Offers. 388-6564 till 5, after 5 477-0407

350 MOTOR, GOOD CONDITION, low mileage, out of car, offers. 479-0907.

WRECKING 1971 TOYOTA RT83, 4 door sedan, parts reasonable, 478-5692.

283 COMPLETE IN GOOD CONdition, dual carbs for small block Chev, mags, 384-8572.

HEAVY DUTY BUMPER FOR Chev van, $60. 658-5741 except Saturday.

MGB PARTS, FRONT SUSPENsion, rear axle, leather seats, rims, door. 479-2136.

250 CHEV 6 CYLINDER ENgine, out of 1973 pickup, excellent condition, $185. 652-3096.

VOLKSWAGON FRONT FENDers, trans axle, carbs, starters, rear bumper and more. 386-1042

WANTED: SMALL BLOCK Chev. 283 for rebuild, also good Vega engine. 598-5770 after 5pm

SCRAPPING 1970 ENVOY, automatic, parts reasonable. 384-9718.

WIRE WHEELS AND TIRES for older model Jaguar, new tonneau cover for MG Midget, 386-7357.

SET OF FOUR 20" CHROME wheel disks, fits Winnebago. 478-8797.

1968 VOLKSWAGEN STATION-wagon, whole or parts $300. Offers? 478-1334.

FREE IMMEDIATE
Scrap car removal. 382-4493, 381-6249, 24 hrs. 7 days.

FOUR 15X5.5 TURBINE MAGS, fits Ford or Dodge ½ ton, $225. 656-3798.

1970 FORD LTD WAGON, AIR conditioning, parts or whole, 383-7263.

66 PLYMOUTH WAGON, NOT running, good for parts. $100. 386-6496. 1050 Falmouth Rd.

69 442, $1000 OR BEST OFFER. As is, or parts. Call after 6 pm, 658-8273

'67 DODGE DART, 6-CYLINder, automatic for sale, whole or parts. 598-3033.

FUZZBUSTER II. THE SECOND most reliable radar detector made. Two weeks old. $175. 478-1512.

SCRAP CARS HAULED
No Charge. Associated 478-9571

Instant Service
No waiting, scrap cars & trucks hauled free, day or night, 478-2397.

128 FIAT PARTS, SEATS, trans, and more. 658-5927 after 5

1972 COUGAR, SELLING FOR parts. Phone 474-2467 between 2-6 pm.

COWL MOUNT CAMPER shocks, 592-6228.

WANTED: VW FIBERGLASS camper top, and van vent windows. 386-2007

1952 CHEV POWER GLIDE transmission. Phone: 592-3895.

1966 CHEVY BELAIR FOR parts. No engine. 652-4554.

FOUR 1975 FORDS, AS IS, whole or parts. Phone 388-5538.

STEP SIDE 8' PICKUP BOX, $200, 479-7491.

1964 FORD GALAXIE PARTS. Phone 658-8243. Car intact.

MINI COOPER FRONT HUBS, and other Mini parts. 652-2619

166 CARS AND TRUCKS WANTED

NEVER
SELL YOUR CAR
UNTIL
YOU HAVE
OUR OFFER
INSTANT
CASH!
DePape Motors Ltd.
779 Pandora 384-8035

CASH
for clean, used cars
SAUNDERS Sales & Service
474-2211 Colwood

CASH FOR CLEAN CARS
E & K MOTORS LTD.
642 Burnside E. 383-6231

WANTED: 1973-1976 TOYOTA Celica and 1973-1978 Plymouth Volare. 592-2708 after 4 pm.

WANTED: FRONT END FOR 1970 Ford Torino, GT model. Call 479-0664.

166 CARS AND TRUCKS WANTED

WE NEED
TOP QUALITY
USED CARS
HIGHE$T
PRICE$ PAID!
Call
Douglas VW
3329 Douglas DL5100
388-5466

WE PAY
the Highest Prices for
Your Clean Used Car
TRY US—YOU'LL BE
SURPRISED!
CONTACT
CARL SPICER
Used car mgr.
Empress Pontiac Buick
GMC LTD.
382-7121 DL01227A

Top Dollar
FOR
TOP CLEAN CARS
Contact:
BRUCE LOCKHART
CORNELL-CHEV-OLDS
3050 Douglas 385-5777

GeM
PAYS
High Prices
FOR LATE MODEL USED CARS
480 Esquimalt Rd. 382-7195

WANTED
TRUCKS & VANS
GARDEN CITY AUTO LEASE
CENTRE
382-9111 2978 Douglas

CASH FOR GOOD,
CLEAN USED CARS
THOMAS PLIMLEY LTD.
1010 Yates St. 382-9121

64-65-66 MUSTANG, CONVERTible, hardtop. Must be clean. Rob, 384-4267, 10am-2pm.

168 CAMPERS, TRAILERS and MOTOR HOMES

WILLE
Dodge · Chrysler
SECURITY
CAMPER—TRAILER
MOTORHOME
New 1979 Models
20½ SECURITY
FROM
$20,950
CHEV CHASSIS, 350 V8, AUTO, PS, PB, TILT AND CRUISE CONTROL.
78 FRONTIER
23' Motorhome, fully self contained.
$22,900
77 KIT
22½' Motorhome, double air, full bath.
$19,995
SPECIALS
—CAMPERS
—VAN CONVERSIONS
Some equipped with showers, 7 flush toilets.
3200 DOUGLAS
AT CLOVERDALE
382-2313
MON. TO FRI. 9 TIL 9
SAT. 9 TIL 5 DL5188

PEDEN
RECREATIONAL VEHICLE LTD.
VANGUARD
Motor Home — Trailer — Camper
—15 years of RV experience
ready to serve you—
Clean Trades
8' Edson camper, fridge, hter, jacks. A very clean unit $ 2,795
77 Lionel hardtop, crank lift, furnace $ 2,395
75 14' Scamper trailer, fridge, heater, mint condition $ 2,995
Assorted
Used Camperettes
Open To Offers
78 23' Skylark, mint $ 8,995
75 20' Vanguard mini, 10,000 miles, mint $14,900
NEW 79
Tioga Motorhomes
Priced To Sell!
22' Tioga Arrow, Chev chassis, dash A.C. $20,995
22' Tioga Deluxe $21,995
LARGE PARTS
ACCESSORIES STORE
Also Specializing in:
TRIPLE E—Motorhomes
LEOCRAFT—
Luxury Motorhomes
PROWLER—Trailers
VALLEY—Import Campers.
PEDEN RV LTD.
2855 QUESNEL ST. (D1950A)
386-3464
Behind Empress Pontiac Buick

DOGWOOD TRAILER SALES
PARTS—PROPANE
WESTERN WILDERNESS
Campers
WILDERNESS Trailers
2630 Deville Road
Highway 1 at Millstream
478-6841 DL00421A

24' TRAVEL TRAILER, ONE-owner, used only summer 1978. Sleeps 6 with four bunks, separate rear bedroom, full bathroom, kitchen, hot air furnace, AM-FM stereo 8-track, tinted windows, insulated, full towing package, much more. 478-4013.

1977 FORD RANGER F250, 460 motor, automatic, power steering, power brakes, 18,000 miles, 6 tires on rims, dual battery, 8' Galaxie camper, 3-way fridge, stove with oven, toilet. Very clean. $10,500. 112-743-4976.

168 CAMPERS, TRAILERS and MOTOR HOMES

LOGAN'S RV
OKANAGAN
CAMPERS—TRAILERS
CANOPY TOPS
SEE OUR 20 FT. TUB AND SHOWER SELF-CONTAINED TRAILER. COMPARE PRICE, FEATURES AND QUALITY.
SALE PRICE $7,995
GOOD SELECTION OF CAMPERETTES AND CANOPY TOPS AT REASONABLE PRICES
CLEAN TRADES
76 8' Okanagan, fridge and furnace. Exceptional $2895
78 9½' Okanagan, fridge, furnace, oven, toilet and jacks $4795
8' older Caveman, fride and oven. Very good value $1695
72 13' Vanguard trlr $1995
10' Older Alaskan $ 850
Import Truck Campers
78 Valley, fridge and furnace. Very clean $2895
73 Papoose TravLMate, import camper $1995
75 Okanagan Western import camper $2195
PARTS SPECIALS
Hydraulic jacks set $238.95
Fire Extinguishers $11.95
25 ft. water lines $8.45
Compact portable toilets $56.95
—REPAIRS—
Hitches—Welding—
Wiring
OPEN Mon.-Fri. 9-6 p.m.
650 Burnside East near Douglas
Dlr. No. 5117
PHONE 384-0213

RENTALS
All Types of RVs
Reasonable Rates
Wille Dodge Chrysler
382-2313

BOB'S
MOBILE HOMES LTD.
PROPANE
PARTS—SERVICE
25 Crease 386-3623
DL 00414A

LOOKING FOR A TROUBLE-free motorhome? Completely overhauled 18' 1973 Swinger with completely rebuilt Dodge V8 engine. All appliances, air cond, engine generator, pressurized water, HW tank, shower, wash basin and toilet, space heater, sleeps 4, large extra trunk, radio and 8-track, $14,500 or offers. 477-8617.

18' TRAVEL TRAILER IN EXcellent condition, complete with 3 burner propane stove and oven, 3 way fridge, furnace, double sink, pressurized water system, hot water heater, sleeps 4, dual propane tanks, $2295. Presently located at site on the lake which maybe available for lease if desired. 386-7608.

CAMPER SPECIAL
1973 GMC ¾ ton pickup, dual tanks, etc. And 1976 Exton 8' custom camper, 3 way fridge, furnace, oven. Many extras. Both in excellent condition. Offers on $6800. 9-5, 384-4232. After 5, 385-0257

COMPLETE CAMPING OUTfit, 1977 F250 Ranger XLT, 460 c.i, auto, only 10,000 miles, like new, with 10'6" custom built camper, with demand hot and cold water, vanity monomatic toilet, 3-way fridge, furnace, boat rack, jacks, etc, etc, etc, $12,100. No triflers, will sell separately. 478-7805.

R.V. PARTS
R.V. SERVICE
Open Mon. thru Thurs til 8 p.m. for parts, hitchs, wiring, trouble shooting, awnings installed. Coastline Trailer Centre, 3388 Douglas Street. 382-6102.

FOR RENT OR SALE
MOTORHOMES
WEEKLY—MONTHLY
GARDEN CITY AUTO LEASE LTD, 2978 Douglas, 382-9111. D-5721.

SERVICE? PARTS?
See us for fast service, hitch installations, wiring, etc. Great Selection of parts and accessories in stock. We also sell Propane. Bob's Mobile Homes, 386-3623, 25 Crease.

23' LAYTON, COMPLETELY self contained, sleeps 8, toilet, shower, furnace, 4 burner stove, 3 way fridge, large holding tanks and fresh water tank. Will sacrifice $6800. Owner transferred. 383-5559 after 6pm.

13' LIGHWEIGHT TRILLIUM trailer, economy with comfort, 20 miles per gallon towing with Bobcat wagon. 3 way fridge, furnace, toilet, many built-ins. Excellent condition. Open to offers on $2900. 388-5647.

1978 BEACHCOMBER 15' TRAvel trailer, much higher quality than most makes of comparable size, sleeps 6, fridge, stove, furnace, insulated and lightweight, $4000. Must sell, will consider offers. 246-3520.

PACKAGE DEAL, 73 16' TERRY Travel Trailer and 73 Chev Caprice Estate Wagon, 400 cu. in, 2 bbl., 32,000 miles. Trailer contains fridge, heater, hot water, toilet and awning. Both in excellent condition. $8200. 595-5811.

1978 GOLDEN FALCON DEluxe trailer, 27', livingroom with swivel chairs, bathroom with vanity, kitchen with eye level stove, bedroom in back, double bed and chest of 6 drawers, $9000 or closest offer. 479-8351.

1977 27' ITASCA MOTORHOME loaded, double air, 8 track stereo, 3 way fridge, awning, automatic with cruise control. Replacement value $36,000.00, will take $26,000.00 o.b.o. 923-3744 Campbell River.

TERRY-TAURUS travel trailers
Parts-Service—Propane
Dumping station
POOLE'S RV TRAVELAND
1080 Goldstream
474-1411, D5806

RENT-A-MOTORHOME
23' motorhomes for rent. 1978 models. Some summer openings. Phone 112-245-7712 days or 112-245-3311 eves.

GMC MOTORHOME
1974 26'. Everything you would expect in a $55,000 machine. Priced at $38,500. Phone 479-4200 or 479-2312.

1974 FORD V8 ECONOLINE 200, super van, power steering, automatic, raised roof, furnace, stove, 3 way fridge, sink, excellent condition, 46,500 miles, $6500. 1346 Glenridge, 478-7250.

MOTORHOME RENTALS
19 to 25' most Class A, rate from $150 to $325 per week plus mileage. Some summer bookings available. Victoria, 479-6612, Nanaimo, 722-2641.

1956 INTERNATIONAL SCHOOL bus with new motor, fully camperized, 3-way fridge, 2-way stove including oven, toilet and a few extras. Please phone 595-5419 after 5pm.

APPROXIMATELY 15' HOMEmade trailer, propane range, and Travelaire cooler. Sleeps 6. $350. Campsite 142 at Ceanuh Marina, between 2-5 Saturday and Sunday. 477-3411

168 CAMPERS, TRAILERS and MOTOR HOMES

COASTLINE
TRAILER CENTRE
23' RUSTLER
1 Only
$8595
20' TRAVELAIRE
1 Only
$8995
11' FRONTIER
Self-contained camper. One only.
$6495
18' FRONTIER
Dodge van conversion with shower. One only
$17,983
19' FRONTIER
Mini Motorhome. One only.
$18,975
WHILE THEY LAST
Open Nightly Til 8 p.m.
(Except Fri.-Sat.)
Sundays 1 to 5 p.m.
3388 DOUGLAS ST.
(Across from Suburban Motors)
CALL 382-6102 DL 001346A

DOMINION
MOTORS
71 16' Aristocrat, toilet, fridge, sleeps 6. $2695
74 14' Vanguard, Furnace, ice box, toilet $2595
74 13' Boler, toilet, fridge and furnace, sleeps 2 $2495
76 14' Travelmate, toilet, furnace and fridge, sleeps 4. $3795
78 Volkswagen Get Away Conversion $10,250
78 Datsun Deluxe cab plus 78 Travelmate Camper Special $8,995
78 Datsun Deluxe Cab 4,000 KLM $5,695
77 Chinook, fully self-contained plus air on roof generator $21,950
74 24' Winnebago Class A $12,950
71 Ford ¾ with 11' Vanguard $6195
CHINOOK RENTAL
1703 Blanshard St. 385-5012
DL5183

HEY, LOOK US OVER
JUST ARRIVED
32' SOUTHWIND Motorhome featuring private rear bedroom and would you believe a driver's door! A must for you to see.
Excellent selection of BENDIX, DIPLOMAT and SOUTHWIND
SPECIAL
New 23' BENDIX Citation Minihome. Features include auto, air, cruise, carpet, rack and ladder, monitor system. On 79 GMC chassis. GM deluxe cab. Reg. $24,500.
WEEKEND
"NO-TRADE" SPECIAL
$22,500
OPEN 7 DAYS A WEEK
TRIANGLE
HOMES LTD
Your newest R.V. CENTRE in Sidney on the Pat Bay Hwy. across from Sandowne Race Trace, 656-1122 or 656-7251. D01055B.

Fennell's
TRAILER SUPPLIES
LTD.
PROPANE — REPAIRS
AND
APPLIANCE SERVICE
Custom Building
and
Van Conversions
Large Parts
and Accessories Store
652-3941
Mon.-Sat. 9 to 5
Sun. 12 to 4
6459 Patricia Bay Hwy.

IMPALA CAMPING WORLD
WINNEBAGO
APOLLO
OTTO
BOLER
LIONEL
EMPRESS
FLEETCRAFT, SUNDOWNER
HOLIDAIRE, LEISURECRAFT
CANOPY TOPS — ACCESSORIES
SERVICE
PAT BAY HWY., SIDNEY
656-5504 MDL 5513A
New 8' and 9'6" RUSTLER truck campers, fully equipped.
TRUCK CAPS $450 installed
WE WILL BUY OR
CONSIGN YOUR R.V.
TENT TRAILER RENTALS
BOOK NOW!!
ALL OFFERS CONSIDERED
TRADES WELCOME
OPEN 7 DAYS
OPEN WEEKDAYS TIL 9

KUSTOM KOACH
PROUDLY CANADIAN
9 Mi. North of Nanaimo
on Island Highway
Kustom Koach
Sales Ltd.
FOR QUALITY
Motor Homes, Travel Trailers, Campers and Van Conversions
and
KIT
COMPANION
Travel Trailers,
Campers and Fifth Wheels
390-2522
Dealer No. DL 022588
KUSTOM KOACH
PROUDLY CANADIAN

Have A Look At This!
1978 Country Cruiser Motorhome on Chev chassis. This unit is like new. 146" wheelbase. Double air conditioning, Scotesdale guard interior, 400 V8 engine, auto trans., cruise control, tilt wheel and tinted glass, 34 gal. holding tank, 30 gal. fresh water tank, battery charger. One piece aluminum. roof, 4-burner stove, oven, forced air furnace, hot water heater, 3-way fridge, bathtub and shower, 2 20-lb. propane cylinders, outside outlets of 110 volts and many, many more options. This unit was $23,900, reduced to sell for $21,400. Cornell GM Chev-Olds Ltd., 3050 Douglas, 385-5777. D-60681A.

22' TRAVEL TRAILER 1978 Alio, immaculate $9,000. 656-5783 after 6pm.

1972 SKYLARK 17' FULLY CONtained. Asking $3,000. 478-8123 after 6.

168 CAMPERS, TRAILERS and MOTOR HOMES

1967 CUSTOM BUILT 17' TRAILer. Electric brakes, new 12-volt lighting and propane tank. Sleeps 6 comfortably. 3-way fridge, 3-burner stove, furnace, chemical toilet. $1500. 595-6739.

RENTALS
Motorhomes—Campers
PEDEN RV Ltd. 386-3464

FOR RENT
Travel trailers, 13-22', tent trailers, book now for summer. 656-3411.

MOTORHOME FOR RENT, sleeps 6, $200 per week plus 10¢ per mile. Available all of June and July 1-14. 478-3512 workdays or 478-8635 eves. and weekends.

16' HOLIDAIRE TRAILER, EXcellent condition, fridge, toilet, furnace, twin propane tanks, hitch, break control, jacks etc. $3200. 477-0354

15' 1967 ESTAVELLA, PROpane stove and fridge, sleeps 6, good reliable trailer, towing package included. $1500, or offers. 479-3481.

19' TAURUS TRAILER, 1975, sleeps 6, toilet, shower, 4 burner stove with oven. 3 way fridge, furnace. Like new. Many extras. $4750. Call 479-0681

1972 TRAILER, SLEEPS SIX, fridge, stove, shower, toilet, hot water, furnace, water tanks, awning, brakes, battery, sway bar, $3500. 386-7256.

72 WESTPHALIA
Excellent condition, custom additions to interior, propane stove, new clutch, good tires. Offers. 595-5303.

DELUXE 25' MOTORHOME A type, many extras, only 19,500 miles, priced for instant sale at $17,000 firm. No downpayment O.A.C. phone 658-1196.

FOR RENT
Truck and camper. Also campers for American or Import pickups. Book now to be sure. 383-6954.

ARISTOCRAT TRAILER 16½', excellent condition, electric brakes, sleeps 6, toilet holding tank, asking $3500. 479-2877.

SAME AS ALASKAN. 10½' ELdorado Telescopic camper, trade for trailer or best offer on $1200. Good shape. 743-4189 Malahat

1976 LIONEL HARD-TOP TENT trailer, sleeps 6, stove, sink, water, icebox, plus accessories, A-1 condition, 478-4825.

19' PATHFINDER TRAILER, 1966, fully self contained, immaculate condition. $2300. 592-3217

MOTORHOME BARGAIN 1973 20' Concord, completely fitted out roof air, sleeps 6, radio, tape, TV, many extras. $9,500 obo. 386-7658.

13' TRIPLE E TRAILER, sleeps 4, most options, may be towed with small car. 743-4698 collect evenings or 478-6433. May be viewed at 2654 Millstream.

1975 14' VANGUARD TRAILER. Sway bar, mirrors, ice box; 3 burner stove, and bathroom, new condition, 479-1753.

1978 VANQUARD MOTORhome, 22½' bunk model, sleeps 6, many extras. Like new. 4,800 miles. $19,900 firm. 479-7457

AS NEW-1978 20' ODESSEY Motor Home, 4,900 miles, $17,400. 479-1127, 734 Chesterlea Rd. after 4 pm.

17' TRAILER, PROPANE stove, oven, fridge, fuel tanks, separate flush toilet, sleeps 6. 383-1228

STARCRAFT HARDTOP TENT trailer. Stove, sink, ice box, sleeps 4. Very good condition, $1000 or best offer. 477-7038.

1978 VW WESTPHALIA, AUTOmatic, AM/FM cassette, under warranty, 7,700 Kilometers, immaculate, $9,950. 382-1753.

1973 SPORTS KING HARDTOP tent trailer, folds out to 3 double rooms, Hydro, used only 2 summers, 479-8185.

36" 2-DOOR CANOPY. FOR ½ ton pickup, light, intercom, fold down table, cupboard, good condition, $450. 656-6452.

16' HOLIDAIRE TRAILER with 3 burner stove, oven, chemical toilet, furnace and 2-way fridge. $3000. 384-4774.

VW WESTFALIA, 1969, FACtory rebuilt engine, excellent condition throughout. Recently tested. Extras. $3350. Victoria 721-5278

FOR RENT, 13' FIBERGLASS lightweight trailer, sleeps 2 adults plus 2 children. $90 per week. 477-8004.

1973 9'8" CAMPER, PORTABLE toilet, 3 burner stove and oven, ice box, sink, furnace, $1100. 382-7064.

18' CORSAIR, SLEEPS 6, SELF-contained, excellent condition, many extras. $2500 firm. 478-5991.

1974 RANDELL 16', FURNACE, porta-potti, sleeps 4 comfortably. Large icebox, asking $2950 or best offer. 478-8970.

AUTO TRAILER, PROPANE stove, ice box, canopy, sleeps 5, hardtop needs work, $450, offers. 592-7757.

8'3" VANGUARD CAMPER, FIberglass top, fridge, stove, furnace, jacks, thermo windows, $2400. 479-7359.

TRAVEL TRAILER, PROPANE range, fridge, lights, sleeps 4 or 5. Offers. View, 230 Gorge Rd. E. Royal Victorian Motel.

CAMPSITE, ACRES OF PRIvacy, on lake, 7 mile circle, exchange for some work. Victoria Press Box 287.

17' TERRY, SLEEPS 6, STOVE, oven, furnace, electric brakes, new canopy and add-a-room, excellent condition. $1650. 598-4947.

1977 8' OKANAGAN CAMPER, immaculate condition, 3-way fridge, stove, furnace, hydrolic jacks. $3200. 384-5280.

11' PYRAMID CAMPER, 3-WAY fridge, 4-burner stove with oven, furnace, toilet and jacks. $3,000. Phone 642-5047 evenings.

RAVEN
R.V.'s
10% OFF ALL
CANOPIES IN STOCK
1979 RAVEN 8½ FT. camper self-contained. $3495
1976 OKANAGAN 11 FT. many extras. $3695
1978 OLYMPIC 7 FT. Import loaded. $3295
1978 RAVEN 17 FT TRAILER reduced. $4695
479-3178

WE WILL BUY YOUR GOOD used Rec. Vehicle. Peden. R.V. Ltd., 2855 Quesnel St., 386-3464.

FOR RENT, 21' WINNEBAGO motor home. Available from August 11 on. 477-2704.

23' MOTORHOMES FOR RENT, sleeps 6, winter and summer rates. 245-3311 or 245-7223.

1976 DODGE EMPRESS 20' DEluxe motorhome. Roof air, sleeps 6. All conveniences. Excellent condition. $14,900. 652-2709.

CUSTOM BUILT BOAT loaders for campers and trailers. 478-2754, 478-3796.

OLDER TRAVEL TRAILER IN good condition, sleeps 4. Reasonable offers considered. 478-4324.

1976 VW WESTFALIA, RADIO, tent, stove, sink, sleeps 4, 592-6515.

16½' ARISTOCRAT TRAILER, fridge, stove, hitch, $2650. 721-3733.

11½' CAMPER, AMERICAN model. Hot water, shower and jacks. $2600. 595-3603.

1973, 27' SECURITY, SELF CONtained, immaculate condition. $6295 385-6067

FOR RENT LIONEL TENT trailer. Sleeps 6. $75 week. 478-7367.

168 CAMPERS, TRAILERS and MOTOR HOMES

1971 DODGE POP-TOP Factory Van conversion, C/W 3 way fridge, stove, furnace, sink, porta-potti, AM/FM 8 track, $5,800. 383-8109.

17' ARISTOCRAT, 3-WAY fridge, furnace, stove and oven, toilet, shower, hot water, jacks, electric brakes, hitch, sway bar, canopy. $2900. 479-6056.

18 FOOT TRAVEL TRAILER, completely equipped, sleeps 6, excellent condition. $3995, will consider trade 22-23 foot boat in same condition. 477-8831

77 9½' VANGUARD INCLUDES jacks, tiedowns, boat rack, icebox, heater, portable toilet, new condition. After 4 pm Saturday, all day Sunday. $4000. 385-2794

30' 5TH WHEEL TERRY HOLIday trailer, very good condition, asking $8200. 746-6550, 385-8129.

1973 LAYTON 20', EXCELLENT condition. With canopy. Fully contained. 478-4854.

1975 CHEV ¾ TON, 22,000 MILES with 9½' Security camper, loaded, $8500. 479-7652.

GEM TOP CANOPY, INSULATed. With curtains. $450 or offers. 595-4850.

MAXI VAN, 1977, 22,000 KLMS, sleeps 4, many options, $11,990. Phone 658-5129.

8' GALAXIE CAMPER, GOOD condition, 3 years. Come see. 652-1480.

1977 24' NOMAD TRAVEL trailer, fully equipped, $7300. 325 Davida, 388-4669.

1975 15' PROWLER TRAILER, excellent condition, $3300 or offers. 658-8398.

FOR RENT: HARDTOP TENT trailer, $60 a week, $9 a day. 598-1649.

10'X6.5' SILVER LINER HARD top tent trailer, sleeps 6, $350 or best offer. 479-7747.

1974, 19'6 BARTH MINI MOTORhome, excellent condition, extras, 658-5995.

EASY-LIFT TRAILER HITCH with anti sway bars, $50. 382-7015.

CANOPY PLY WOOD "FIberglassed" fits GMC, Ford, $65. 382-7015.

SOUTH PARK CAMPER, sleeps 4, furnace, $1400. 479-6752.

1977 DODGE MAXI-VAN, fully-camperized, new condition. 656-1353, 598-2221.

DELUXE TRUCK AND CAMPer, factory unit, excellent condition. Fully equipped. 477-7764.

73 STEURY TENT TRAILER, propane stove, heater, 3-way fridge, sleeps 8, $2000. 479-9385.

16' ARISTOCRAT TRAILER. Offers. Call after 5, 595-4668.

1971 KUSTOM KOACH, 20', bathtub, shower, eye-level oven, good condition, $4600. 385-3296.

1978 FACTORY CANOPY FOR short box Import pickup, $325. 479-6857.

1974 PILGRIM 10½' CAMPER, range, fridge, toilet, jacks, etc. Sleeps 6, $2650. 478-7104.

1968 SHASTA TRAVEL TRAILer, sleeps 4-6, oven and icebox. 479-2139.

WANTED TO RENT: SMALL hardtop tent trailer from June 28 to July 14. 595-0921.

72 GALAXIE CAMPER, WITH 71 Mazda truck, good condition. 595-3590 or 382-4976

70 FORD WITH 8' CAMPER. Jacks, $4200. Phone after 6, 642-3943.

SOFT TOP TENT TRAILER, sleeps 6, excellent condition, canvas like new, 386-6916 weekends and evenings.

1974 SECURITY CAMPER, 8'. Fridge, stove and furnace, $2700 or offers. 656-4674.

1971 12' TRAILER, STOVE, sink, icebox, sleeps 2, $650. 382-3016.

77 FORD SUPER CAB. 5500 miles, 9½' camper like new, $11,900. 479-3854.

72 TRAVEL TRAILER 15'. 2-way fridge, stove, heater, 598-4912.

WANTED TO RENT 8'-9'6" camper, 2 weeks in August, no children. 385-4508.

FIBERGLASS HARDTOP TENT trailer, $600. 477-3626. 2536 Maynard St.

CAMPERS FOR RENT, BOOK early. 478-3080.

FOR RENT, EMPRESS MOtorhome, sleeps 6. 656-4759.

1971 KUSTOM KOACH 19½'. EXcellent condition. 478-8254.

FOR RENT, 20' MOTORHOME, $250 weekly, 8¢ km. 478-1138.

14' TERRY TRAILER, EQUALizer hitch. 386-7904

CAMPER FOR SALE, ASKING $1300. 592-3876.

NEW 8' CAMPERETTE, ALSO new slopeside canopy. 477-3562 1291 Garkil

FOR RENT JUNE 1ST BRAND new 23' Winnebago. 479-8698.

8' CAMPERETTE, STOVE, furnace, ice box. $1250. 479-2846.

69 TRAILER, 13', SLEEPS 4, $700. 652-2588

TENT TRAILER, SEARS, $150. 477-2883

11' TRAILER, HOME-MADE, sleeps 4, $650. 595-8947.

TWO SOFT-TOP TENT TRAILers. 598-6178.

10' GENERAL CAMPER, EXcellent condition, $1695. 479-3541.

ALUMINUM CANOPY FOR IMport truck, $250. Phone 598-1257.

ALUMINUM CAMPER ROOF rack, $35. 478-7027.

1968 15' TRAVEL TRAILER, sleeps 4, $1200. 385-0816.

SEAGULL CANOPY, FULL door, good condition. 384-0764.

FOR RENT: 14' SCAMPER trailer, $80 per week. 478-7324.

HARDTOP TENT TRAILER, sleeps 6, $450. 478-7580.

FOR RENT 1978 VW MOTORhome. 477-9848, 658-5135.

WANTED TO RENT 8' CAMPer. Last week of June, 477-1119.

RV - CAR COMBINATION Stereo Systems. 8 track or cassette. Custom installation. Call HOMARK for details 381-5622.

1970 GLENELLE 18' LIKE NEW trailer, self contained. Hot water system, 2 way fridge, also color matched, 1970 Dodge 2 door hardtop, 383 auto, power steering, power brakes, all rigged for towing. $4,350. 112-743-5971.

12X60 BENDIX. TWO ADDItions, sundeck, large corner lot, extras. Spectacle Lake Trailer Park, Malahat. Offers. 743-4189.

12X60 2 BEDROOM MOBILE home, Lannon Creek Park #82. Scenic water and mountain views. Offers phone 642-4265.

24X52 $22,900!
What a steal! 4 appl, fireplace! Offers! 474-2154, Buyright. D6162

24X44 $21,900!
Beautiful large yard, 5 appl! Offers! 474-2154, Buyright. D6162

12X48 $9900!
Corner lot, on Vic. bus line! Call now 474-2154, Buyright. D6162

14X70 $24,500!
Just reduced! Just as new! Close in! 474-2154, Buyright. D6162

12X56 $12,900!
Beautiful home, carport, close in! Call 474-2154, Buyright. D6162

12X48 $11,900!
Nice large yard, privacy! Call 474-2154, Buyright. D6162

14X64 $15,900!
You need to landscape but what a buy! 474-2154, Buyright. D6162

MUST SELL 10X40 ONE BEDroom with 8x6 addition in adult park. 478-0504 or 478-0592.

UNDER NEW MANAGEMENT, spaces available, single wide, double wide. 642-4420

169 MOBILE HOMES AND PARKS

PSSSST
WE INVITE YOU
TO SEE
Summergate
Village
Mobile Home Park
A total community for adults.
—$500,000 recreation complex
—Own your lot
—All the latest design features
—10 Display Home
—Open Daily
Located in Sidney, turn west on McTavish Road off the Pat Bay Highway. Take first right turn onto Canora Road and follow Candra to the entry gates.
Summergate Village
Phone: 656-1414 DL 1508

1498 ADMIRALS RD.
Another Fine Buyright Project!
8 Sites reserved already!
OAKCREST ESTATE
Luxurious living at its best featuring large landscaped lots, underground services, 14, 24 wides with skirting, sundecks, sheds, and much more! Display homes at 2744 Spencer Rd. (Langford). Open daily till 8, Fri, Sat, Sun till 5. Reserve your lot now. (Refundable) Call 474-2154 for information.
Buy Right Homes D6162

BOBS
MOBILE HOMES
2 new Double Wides for sale in quiet Adult park. Nicely landscaped, sundecks, carports. $28,500, $37,500.
JUST ARRIVED
22' Kit Mini-homes. 2 models here now, 2 coming.
386-3623 D00414A 382-5647

LANNON CREEK
POSSIBLY
CANADA'S FINEST PARK
Buy your mobile home at the dealer of you choice. Scenic water and mountain views. Phone 642-5486, or 642-5972.

BUY OF THE MONTH
24 X 32, 2 bedroom double wide, stove, fridge, carpet and drapes. Duroid shingle roof. $23,500.
Triangle Homes (Victoria) Ltd
2435 Trans Canada Highway
Victoria, B.C.
D5488 Open 7 days 478-1774

12 X 60 MOBILE HOME, ON private lot, buy as a package deal. Property and home. $33,900.
Triangle Homes (Victoria) Ltd
2435 Trans Canada Highway
Victoria, B.C.
D5488 Open 7 days 478-1774

MOVING, MUST BE SOLD
Will consider any reasonable offer on our beautifully located, 1975, 12x68' home, fully skirted, sundeck, garage, 4 major appliances. Low pad rent in Sooke. 642-3643 evenings.

CHECK OUR LISTINGS OF good clean used homes and Estate Sale.
Triangle Homes (Victoria) Ltd
2435 Trans Canada Highway
Victoria, B.C
D5488 Open 7 days week 478-1774

1975 12X60 BERKSHIRE 3 BEDroom, skirted and cedar storage shed, set up on beautiful waterview pad in Lannon Creek Park. Accepting bids. Contact Mr. L. Mullis, 388-9964 between 9 am. and 4 pm.

PRICE REDUCED
Now only $14,500 for this well-kept mobile in a good park. ROB ANGUS 652-2576 or National Trust 595-2121.

FISHING AT YOUR DOOR IN quiet adult waterfront park. 12x68 Glendale with large cedar addition. Includes drapes, rugs, appliances. Also garden shed. Low pad rental. $16,900. 642-4201.

FIVE ROOM, 3 BEDROOM 12X68 Estavilla in family park with best view of Straits, 4 appliances with large balcony and enclosed shed, 2 sheds outback. 642-5304. Asking $16,500.

12X60 2 BEDROOM IN QUIET adult park, 15 min. from town. Fireplace, appliances, large porch and yard, etc. $15,500. 474-1841.

24X60, 1440 SQ. FT. DELUXE double wide mobile home in Sooke, 3 bedrooms, 2 baths, living room with fireplace, family room, large family lot. 642-5145.

1975 12X60 2 BEDROOM LAMPlighter, attached utility room, large covered porch, fridge and stove. Adult Park. #3 2587 Selwyn Rd., 478-6893.

1967 12 X 48 MOBILE HOME, set-up in Mill Bay, 4 newer major appliances, new curtains and carpets, very well kept, must be seen. $7000. 743-9684.

12 X 62 PARKWOOD, ADDItion, Franklin, skirted, porches, fridge, stove, in park Cobble Hill. Consider trading on house. 478-4562.

FULLY FURNISHED DELUXE mobile. Brick fireplace, basement workshop, garden, parking. Many extras. Ready made home. Quiet adult park. 478-7965

⅓-ACRE LOT, GLEN LAKE area. Fully serviced and close to schools. Have several nice large fruit trees as well as mature firs. 478-1996.

24X44 $22,500!
Spectacular waterview! Large private lot, chickens and rabbits! 474-2154, Buyright. D6162

22X44 $17,100!
Company trade-in! Large sundeck! 474-2154, Buyright. D6162

14X70 $22,900!
Excellent home! Enormous lot! Call 474-2154, Buyright. D6162

14X70 DELUXE MOBILE home, 8 months old, 3-bedroom, rec room, 1½ bathrooms, large lot. 478-9159.

MOBILE HOME SPACE FOR rent at Sea View Trailer Park, in downtown Sooke. Close to everything. 642-5491.

MOBILE TRAILER 12X68 IN adult park, will sell, rent or trade for motor home. Call 642-3584 after 6 pm.

DOUBLE WIDE MODULINE for sale. 3 bedrooms, 2, 4 piece baths, fireplace and sundeck. 474-1201, 642-5355

UNIQUE 58' WITH EXPANDO, separate dining room, picture windows all sides. To view, 478-4286.

WATERFRONT VIEW LOT FOR rent, Cherry Point area, landscaped beach access, adults, no pets, 746-7704.

12X62 MOBILE HOME, OFFERS accepted. 386-1377, 479-1945.

TWO BEDROOM 12X60, LOCAL park. To view 388-6436.

178 SUMMER HOMES, COTTAGES and RESORTS

ST. MARY LAKE
RESORT
Take advantage of the June Special. 15% midweek discount. Monday through Thursday. Quiet cottage on Salt Spring Island. No TV's or phones, but we do have fireplaces. RR1 Ganges BC, or call 604-537-2832

178 SUMMER HOMES, COTTAGES and RESORTS

QUALICUM BEACH, 2 BEDroom house, beach front, heated pool, available during summer months, $300 per week, $1100 per month, 477-4055, 382-7017.

OLDER TYPE COTTAGES ON the beach in Parksville wood stoves. Bring own linen. Families and pets welcome. 112-248-3173.

BEACHFRONT CAMPSITE IN adult oriented area, available for the month of June only. Complete hookup. 478-3323

SHAWNIGAN LAKE, WATERfront lot with trailer, running water, electricity will rent for the summer. 477-1784.

FOR RENT, FULLY FURnished 2 bedroom cottage, Galleon Beach, Hornby Island, $100 per week. Reserve now. 722-2448.

MODERN, WELL EQUIPPED waterfront cottage, Shawnigan Lake, $200 weekly. 479-3097

FOR RENT: 1 ROOM CABIN ON Mudge Island waterfront. 477-1461.

181 TOURIST ACCOMMODATION

ROYAL OLYMPIC HOTEL
We have all types of accommocation available including modern, bright hotel rooms, suites with kitchens and penthouses with roof top patios. Ideal family accommodation. Full facilities including restaurant, parking, color TV, laundromat, free local phone calls. All downtown. 642 Johnson at Douglas. 388-5513

HARTNELL HOUSE
Modern units by day, week or month. Close to downtown, colour TV, parking, linen, etc. 386-2812, 383-0742.

CRAIGMYLE GUEST HOUSE
English style bed and breakfast. 1037 Craigdarroch. 595-5411 or 595-2697

185 CONVALESCENT AND REST HOMES

ELEGANT
RETIREMENT HOME
Exclusive Rockland Ave mansion will shortly offer exceptional accommodation to 5 discriminating elderly guests. Non-smokers only. Loving and considerate care assured. For rates and further information phone 478-8810 between 8 and 10 pm, Fri to Sun.

ROOM AND BOARD FOR SEnior citizen or senior citizen couple. 521 linden ave. Phone 479-5379

190 ROOM and BOARD

OAK BAY GUEST HOUSE
1052 NEWPORT
Bedsitting rooms available with private bath. Excellent meals, maid service. Beautiful surroundings, close to ocean, Sealand, bus route, shopping, golf course etc. Ideal for retirement living, bed and breakfast available, reasonable rates. 598-3812, 595-6963.

RETIRED?
or just plain tired of shopping and cooking? Months rest? Permanent home? Recooperating? Our location and food is excellent.
INFORMATION 383-4164
GLENSHIEL HOTEL

FOR YOUNG WORKING AND respectable person, in exclusive Gordon Head private home. 477-4211 after 5pm.

SIDNEY LODGE: COMFORTable room (boarding optional.) Full facilities. Convivial atmosphere. Sea views, quiet close to beach. 656-1727.

ROOM AND BOARD AVAILable. Upstairs. In Fairfield area. 521 Linden Ave. 479-5379

191 ROOM and BOARD WANTED

WANTED: ROOM AND BOARD with famiy. Close to UVic Sept 1. Nonsmoker, nondrinker. Tim Acton, 402 Ridge Rd, Campbell River, B.C. V9W 3A9.

193 ROOMS TO RENT

SUMMER RATES, SLEEPING rooms $60 weekly. Douglas Hotel, 1450 Douglas, 383-4157.

FURNISHED ROOM FOR GIRL. Sharing kitchen, bath and living room, phone 477-5650.

ROOM FOR MAN, NEAR downtown, non drinker, non smoker. 382-8375.

CLEAN ROOM FOR WORKING man, 652-1374.

197 HOUSEKEEPING ROOMS TO RENT

WANTED RESPECTABLE gentleman or lady to rent furnished bedroom in private home, $200 per month. Includes kitchen, telephone and laundry, close to bus and shopping centre. Woman with child welcome. 477-7992 days, 479-7818 after 7 pm.

YORK HOTEL
711 JOHNSON ST
Clean housekeeping rooms. Everything supplied. $100 to $125 per month.

CLEAN ROOMS, $90 TO $95 UTIlities included, 6 block to downtown, share facilities. 1325 Johnson between 8-4:30, Monday to Friday.

UNFURNISHED HOUSEKEEPing rooms, ladies only. Electric rangette, city center, elevator service. 384-7187

FAIRFIELD, 1 BLK FROM beach, large character bed/sitting room with kitchenette. Gentleman preferred. $130. 478-0915.

JULY 1ST, $115, FAIRFIELD. Private balcony. Furnished room with cooking facilities for lady. 479-4353.

FURNISHED ROOM FOR RENT overlooking Beacon Hill Park. Please phone 383-0971 or 385-0639.

RITZ HOTEL—DOWNTOWN
Elevator service T.V. lounge
710 Fort St. 383-1021

FAIRFIELD BY THE SEA. Furnished, W/W, fridge, stove, TV lounge. 386-6687

LARGE BRIGHT ROOM FOR older man. Non-drinker. 1255 Pandora. 385-6743.

ROOM WITH KITCHENETTE for lady on Carberry near Fort. $89. 595-4841, 477-5878

LARGE ROOM, OWN ENtrance, hot plate, fridge, $128 per month. Darwin Ave. 386-6283.

BRIGHT ROOM, CHARACTER conversion, share bath, non smoker, reasonable, 595-3865.

CLEAN ROOM, OWN KITCHEN, apply 1007 Johnson. Pensioner preferred

BRIGHT ROOM, REASONable, females only, private home, Central Park area. 385-2354.

NON SMOKER, PRIVATE ENtrance, quiet, $100, single, 4150 Glendenning Rd, 477-7544.

ROCKLAND AREA, FURnished room with fridge, hotplate and fireplace, $139. 595-7274.

FAIRFIELD, SMALL SEMI furnished room, $75 month. 652-3207

AVAILABLE NOW, COOK. Fairfield area, furnished, clean and quiet, females only. 386-0065.

CLOSE TO TOWN, BRIGHT, clean, utilities included, $106, $120. 478-8934.

FURNISHED HOUSEKEEPING room for quiet gentleman. Phone 382-8894 or 385-1022.

$65, WALKING DISTANCE TO town. Open for rent 11 am to 1 pm, 1157 Johnson St.

LARGE BRIGHT HOUSEKEEPing room, available June 1, $117.50. 385-9534, evenings.

197 HOUSEKEEPING ROOMS TO RENT

BRIGHTLY FURNISHED room, carpet, cable, cooking facilities, $85. 383-4082.

LARGE ROOM FOR YOUNG people. After 5, 383-2622.

199 HOUSEKEEPING ROOMS WANTED

HOUSEKEEPING ROOM wanted. Must be within 1 block of store and laundromat. $125. 595-0746.

200 APARTMENTS TO RENT UNFURNISHED

P.R. BROWN & SONS RENTALS

BACHELOR

$163.00—CENTRAL MANOR
1230 Fort St. 385-3435
$185.00—RICHARDSON VILLA
1041 Richardson 388-6156

ONE BEDROOM

$176.00—SUNRIDGE APTS.
1244 Balmoral Rd. 385-3435
$182.00—CAROLWOOD APTS.
1381 Pandora Ave. 595-5817
$195.00—CENTRAL MANOR
1230 Fort St. 385-3435
$198.00—ROYAL LYNNWOOD
1310 Hillside Ave. 385-8454
$208.00—TOWNSIDE MANOR
975 Balmoral Rd. 384-0307
$221.00—RICHARDSON VILLA
1041 Richardson St. 388-6156

TWO BEDROOM

$276.00—EL MIRADOR APTS.
777 Cook St. 384-1433

COMDOMINIUMS AND TOWNHOUSES

Two and three bedroom. Immediate occupancy — Good locations from $350.00.

HOUSES TO RENT UNFURNISHED

$475—Three bedroom w/w — Utility room. Central Saanich 385-3435.

WINDSOR COURT APTS.

252-254-258 Gorge Rd. E.
BRIGHT SPACIOUS APTS. HEAT INCLUDED. EXCEPTIONAL RECREATION FACILITIES.
Including:
50' indoor swimming pool — saunas — swirlpool — squash court — tennis court — universal gym.
Bachelors from $185
1 Bed. from — $215
2 Bed. from — $275
Adults only — no pets
For information or appointments please call Resident Managers:
Mr. and Mrs. Mundy
385-6075
Office Mon.-Fri.
388-4555
MacArthur Park Estates

Century 21®
WESTERN HOMES
1037 Cloverdale 386-3494

Esquimalt, 1 and 2-BR, W/W, appliances free parking close to shopping and bus line. From $195. Call MGR. 388-4619

Esq. 1-BR, W/W, appl., parking, shopping, etc. MGR. 388-6883.

Johnson St. Bright 1-bdrm. and 2-bdrm. from $200 per mo. Avail. April 1. Mgr. 384-0132 or 386-3494.

Unfurnished in older home, quiet neighborhood close to shopping, transp. $225. P.M. 2 BR.

James Bay — Feel cramped? Character ste. in older home, great for plants. Fridge and stove. $390. P.M. 2 BR.

Condo — 2 BR with ensuite, spacious, W-W, appliances, view of the city. $350. P.M.

2-BR. in excellently kept bldg. Appliances, $220 P.M. Also 1 bachelor ste. $150. P.M. Avail. July 1st.

SEASPRAY PROPERTIES LTD./REALTOR
1911 Quadra St. 386-3124
"THE APARTMENT SPECIALISTS"
Fridge, stove, w/w carpets, drapes, laundry facilities, hot water, controlled entrance included in rent for most of the following:

BACHELORS

$165—946 Balmoral	381-5294
$170—540 Comerford	386-6678
$170—1147 View	382-0822

1-BEDROOM

$205—1180 Fort	382-0822
$205—980 Wordsley	382-5622
$200—3142 Cedar Hill	595-7149
$220—1333 Pandora	384-0944
$215—2902 Washington	383-2045
$192—2639 Fifth	383-6364
$200—55 Bay St.	383-0619

2-BEDROOM

$286—2639 Fifth	383-6364

LARGE 1000 SQ.FT. 2-BDRM APTS.
Incl. quality appliances, underground parking and domestic hot water.
$255-$280 mo.
Offered by
CENTRAL MORTGAGE AND HOUSING CORPORATION
in
HATFIELD HOUSE
877 ELLERY ST.
388-3103

BACHELOR 1 AND 2 BEDrooms, Linden Ave. Quiet modern block, elevator and controlled entrance. Suit quiet mature adults. No pets or children. 385-1779

BEACH DR. BASEMENT suite, quiet, mature adult, single occupancy. No pets. $145 negotiable for handyman services. 598-2981, 598-2049.

LARGE 2 BEDROOM APT, ground floor, covered parking, cable, water, fridge and stove, available July 1st, $225 monthly. 382-1703.

OAK BAY, LARGE MODERN 1-bedroom suite, clean, warm, quiet, near shops, bus, university, beach. Quiet, reliable adults. No pets. June 1. 477-1420, 4-9 pm.

200 APARTMENTS TO RENT UNFURNISHED

SEASPRAY PROPERTIES LTD./REALTOR
1911 Quadra St. 386-3124
"THE APARTMENT SPECIALISTS"

1015 KINGS RD.
at Quadra
Large suites with top quality broadloom, deluxe appliances, decorative curtains. Close to shopping and buses at your front door.
1 BR $190
To view call 388-9997.

CHARLES DICKENS
243 Gorge Rd. E.
(at Washington)
HEAT INCL. situated in a park like setting near the Gorge waterways some suites with water views.
1 BR from $200

PRINCE CHARLES
215 Gorge Rd. E.
BRIGHT, SPACIOUS SUITES with water views. FOUR separate buildings on the Gorge waterway. Fridge, Stove, w-w carpets and drapes incl.
1 BR from $195
2 BR from $270
To view call 382-8857.

21 WEST BURNSIDE
OPEN TO VIEW DAILY
ONE MONTH FREE
NEW building with w/w carpets, drapes, colored appliances, large balconies. Good bus service, stores and park close by.
1 BR $225
To view call 382-2906.

"COPA PACIFIC"
(Fairfield)
1031 Burdett St.
OPEN TO VIEW DAILY
New building with over 1,100 sq. ft. of luxury living. W/W carpets, colored deluxe appliances, dishwashers, 1½ baths, FIREPLACES, thermo windows, skylights, games room, workshop, in-suite storage, laundry fac. and elevator. Avail. now 1 plus den from $385.00. To view call 382-5435.

"QUADRA TERRACE"
902 Caledonia
Large deluxe units available June 1st. Close to downtown. Heat incl. Bldg. features sauna, controlled entrance and elevator.
BACH $180
1 BR $212
To view call 381-5337

"E. G. PRIOR APTS."
2622 Prior St.
(off Hillside)
HEAT, W/W carpets, drapes and appliances incl. A quiet bldg. situated in a quiet area. Spacious suites.
BACH $170
1 BR $190
2 BR $250
To view call 381-6207.

"BAYWOOD ARMS"
350 Belmont
(Colwood)
ONE MONTH FREE
Children and pets welcome, close to major shopping centre.
1 BR $195
2 BR $245
To view call 478-9257.

HARBOUR VIEW MANOR
925 ESQUIMALT RD.
Large suites, some with water view, HEAT, parking, cable included.
1 BR $198
2 BR $316
To view call 381-6589

B ROWN ROS on LANSHARD
"PEOPLE HELPING PEOPLE"

ONE BEDROOM SUITES

$225.00 — 829 Admirals Road
$185.00 — Blackwood Manor
2664 Blackwood St.
$205.00 — Campus Court
1631-1641 McKenzie Ave. w/w carpet, tennis court.
$193.00 — Hollyview Arms
1180 View Street, w/w carpet, heat and cable incl.
$171.40 — Lord Nelson
615 Belmont Ave., h/w floors, heat and cable incl.
$193.00 — Louise Apts.
1143 Pandora Ave., h/w floors, heat and cable incl.
$230.00 — Pembroke Place
830 Pembroke St.
$210.00 — Redwood Park
155-157 Gorge Rd. E., w/w carpet, heat incl., pool, sauna, rec area.
$170.86 — Regency Apts.
1975 Lee Ave., h/w floors, heat and cable incl., Oak Bay area.
$190.00—Ellery Apts.
837 Ellery St., w/w carpet, heat included.
$210.00—Gordreau Apts.
129-131-135 Gorge Rd. E., w/w, heat included, pool, sauna, rec room.
$195.00 — Thornwood Manor
1028 Inverness Rd.
$200.00 — Verdon Manor
859 Carrie St.
$221.00 — Vista Royal
1345 Pandora Ave., w/w carpet, heat incl., swirl pool.
$185.00 — Wallmere Apts.
2180 Haultain St., h/w floors, heat and cable incl.

TWO BEDROOM SUITES

$280.00 — Ascot House
1537 Morrison St.
$240.00 — Ellery Apts.
837 Ellery St., w/w carpet, heat incl.
$305.00 — Gordreau Apts.
129-131-135 Gorge Rd. E., w/w carpet, heat incl., pool, sauna, rec area.
$265.00 — Pembroke Place
830 Pembroke St.
$225.00 — #2 - 2622 Quadra Street.
$275.00 — Redwood Park
155-157 Gorge Rd. E., w/w carpet, heat incl., pool, sauna, rec area.
$190.00 — Royal Ramada
825 Cook St., h/w floors, heat and cable incl.
$275.00 — Verdon Place
859 Carrie St.
$285.00 — Vista Royale
1345 Pandora Ave., w/w carpet, heat incl., swirl pool.

THREE BEDROOM SUITES

$400.00 — Cambella Villa
229 Ontario St., w/w carpet, 2 bathrooms.

For further information please contact Brown Bros. Agencies Ltd. 385-8771.

MACKENZIE WOODS
3½ Rm apt in quality bldg with controlled entrance, elevator, balcony, w to w carpet, quiet and secluded. June 1st $227. Dickie Agencies Ltd. 382-4312, or res. manager 479-0444 (Also bachelor apt for $195 June 1).

VICTORIAN APT.
2111 SPRING RD.
AND RIDGE APT.
1 B.R. from $170; 2 B.R. $215. Parents with child welcome. Res. 382-6539

1-BEDRM., $184
AVAILABLE JUNE 1
879 ESQUIMALT RD.
Heat, cable and parking included
Resident manager, 388-5736
Goodwyn Management

2 BEDRM $265
AVAILABLE JULY 1
1010 McKenzie Ave., several floor plans from which to choose. Resident Mgrs. Mr. and Mrs. Conard, 479-3759, Goodwyn Management.

200 APARTMENTS TO RENT UNFURNISHED

ENJOY TENNIS? and the CAREFREE LIFE at PORT PLACE JAMES BAY
2-Br. Townhouses
Play tennis next door, walk half block to the sea, sunbathe in your private enclosed patio or enjoy a romantic evening in front of the fireplace.

These attractive townhouses designed especially for the young at heart are now renting at $395 per month.

FEATURING:
- —Fully equipped kitchen with dishwashers
- —Washers and dryers
- —Quality broadloom and drapes
- —Franklin fireplaces
- —Private enclosed patios
- —Includes parking for 1 car
- —3 Bathrooms
- —Tennis court next door
- —Community centre and parks in immediate vacinity
- —Excellent bus service.

DESIGNED FOR ADULT LIVING
130 NIAGARA ST.
Rental Agent on site
MON. THRU. THURS. 12-8
FRI., SAT., SUN. 12-5
SITE OFFICE 383-6830
MAIN OFFICE 388-5471
Concord

PARENTS
Are your children attending Mt. Douglas High, Fernwood or UVic this fall?
Why Not Live Close By?
120 family-oriented town houses. Large, 2 and 3-bedroom units each with washer and dryer. Close to shopping. Two large playgrounds for children. 1-year lease, no pets.
CALL 477-5422
For further information
GORDON HEAD TOWNHOUSES
Managed by
Edgecombe Properties Ltd.

BEACON HILL PLAZA
New Building
1236 PANDORA
Luxurious unique studio, 1 bedroom, 2 bedroom suites, all suites with fireplaces, carpets, draperies and underground parking. Adult oriented. Available for viewing, Daily 10-4, Inquiries, 9-4:30, Phone 382-2012 or 385-3017

MAPLEWOOD GREEN
3255 COOK
Bachelor, 1 and 2 bedroom suites, available. Includes swimming pool, sauna, billiards and free heat.
382-0815-if no answer: 382-1288

YOUR PLACE MANAGEMENT
1720 COOK ST. 388-7324

984 MCKENZIE — Tennis court — 1 bedroom, and bachelor. Mgr. 479-5754.

ROYAL WOODS
Mckenzie—Quadra Area
Deluxe 1-bedroom suite, newly redecorated, kitchen fully equipped with appliances, dishwasher, etc. Amenities include sauna, swirlpool, full swimming pool, lounge, workshop, tennis courts, etc. Lots of parking. Available for July 1. $275 monthly. For appointment: 386-3414 local 55.

THE VILLAGE GREEN
Available June 1st:
—1 BR Suite at $169.00
—Bach Suites from $144.00
(Adult Block)
AND
—2 BR Townhouse at $249.00
Children Welcome
Sorry No Pets
Phone Mrs. Evans at 388-6806 or Mrs. Dean at 381-5226
Creighton Property Mgmt. Ltd.
388-4422

C.P.M. RENTALS
(Complete Property Mgt.)
804 ESQUIMALT RD. 2 and 3 BR suite from $235. Call Manager at 385-0953.
803 ESQUIMALT RD. 1 and 2 BR suites from $180. Call Manager at 385-9140.
(Div. of D.F. Hanley & Assoc.)

DARWAI

YVONNE MANOR
2630 Cook St. Available now, 1 bedrooms from, $177. Includes heat, cable and water. Sorry no children or pets. 386-3609.

CENTRAL
Modern 2 bedroom corner suite for only $245. Available immediately.
Children welcome
No pets
DOWLER MANOR
2549 Dowler
Resident Manager 384-7792.

ARE YOU LOOKING FOR A 1 BEDROOM OR A BACHELOR
Central Location in a QUIET building with Happy Residents and laundry fac on each floor. Heat, parking and cable included in rent.
Phone 382-5109
Mr. or Mrs. Cardle

WESTCOAST COURT
At Hillside and Blanshard, Victoria's most centrally located apartment complex. Easy access all shopping centers. A few one bedroom units available now. Rates $195-$215 monthly. For appointment to view 382-4774 or 384-2944.

TREELANE ESTATES
AT THE WATER'S EDGE
Available July 1, 79.
1-1 br. townhouse
2-2 br. townhouses
4-1 br. apartments
1-2 br. apartment
Hobby rooms, sauna, whirlpool, underground parking available. Adults only. No pets. 388-5332, 388-5315, Concord.

200 APARTMENTS TO RENT UNFURNISHED

B ROWN ROS on LANSHARD
"People Helping People"
GORDREAU APARTMENTS
Away from the street noises — located beside the quiet Gorge waters, pool, sauna, swirl pool, recreation area, available for your leisure hours. Large, storage area within each suite. One bedrooms priced to rent from $185.00, two bedrooms from $245.00, heat included. Please call 388-5740 or 384-9537 and for further information call Brown Bros. Agencies Ltd. 385-8771.

B ROWN ROS on LANSHARD
"People Helping People"
CAMPUS, COURT
(1631 1641 McKenzie Ave.)
University area close to shopping and bus, 1 and 2 bedroom suites, covered parking available, tennis court. Please call resident manager 477-2775 or for further information please call Brown Bros. Agencies Ltd. 385-8771.

B ROWN ROS on LANSHARD
"People Helping People"
ELLERY APTS.
(837 Ellery St.)
Good value for your rent dollar. Well-cared-for building, wall-to-wall carpet, controlled entrance, heat included. One-bedroom suites $200.00. Two-bedroom suites $240.00. Please call resident manager 386-0045.
For further information
Please call
Brown Bros. Agencies Ltd.
385-8771

B ROWN ROS on LANSHARD
"People Helping People"
VISTA ROYALE
1345 Pandora Avenue
One bedroom suite from $207.00. Two bedroom suites from $270.00. Two bedrooms + den from $310.00. Swirlpool, sauna, w/w carpet, heat incl. Please call resident manager at 385-3586 or for further information, please call Brown Bros. Agencies Ltd. 385-8771.

KiM Professional Management
GOOD REASONABLE ACCOMMODATION
We offer the following selection of suites with w/w carpets, drapes, etc. also hot water and close to bus service.
2533 DOWLER 385-6594
1 Bach available now $165
1 Bdrm available now $190
CITY CENTRE
404 DUNDAS 384-3589
1 Bdrm $205
HIGH QUADRA AREA
960 INVERNESS 385-5292
1 Bdrm $200
CRYSTAL POOL AREA
909 PEMBROKE St. 383-2337
2 Bdrm from $270
For information or appointments please call resident managers.

B ROWN ROS on LANSHARD
"People Helping People"
REDWOOD PARK
Make your summer move now. Redwood Park offers you full-sized pool, sauna and recreation area. Bus stop to downtown just across the street. Priced to rent from $190.00 for one-bedroom suites and $290.00 for two bedrooms. Heat included. Please call 388-6883 or for further information call Brown Bros. Agencies Ltd. 385-8771.

STOP
Looking for a nice clean building and a very reasonable rent? Our rent includes parking and, most important, your heat; a savings of $30 a month on your rent.
899 Craigflower
382-1101 384-6606
TOD-HACKETT CONSTRUCTION LTD.

SINCE 1887 Pemberton, Holmes Ltd.
1000 Gov't St 384-8124
ROCKHEIGHTS VILLA
742 LAMPSON
Good sized apartments on elevated location. W-W carpet, drapes heat, water, cable, parking etc. No rent increase till April/80. 2 bedroom — $270.
Call Manager 385-6414 or call
PEMBERTON, HOLMES LTD.
1000 Government Street. 384-8124

Park Pacific
STADACONA CENTRE
JUST AVAILABLE
SPACIOUS 2 BEDROOM SUITE
WITH FIREPLACE,
DOUBLE BALCONY
ALL KITCHEN APPLIANCES
FULL AMENITIES—
475 PER MO
ADULTS ONLY—
SORRY NO PETS
RENTAL OFFICE
595-3132
1545 PANDORA

310 ROBERTS ST.
1-bedroom $198 per month. Waiting list only. 384-5320.

200 APARTMENTS TO RENT UNFURNISHED

CLOVERDALE
TOWNHOUSE COURT
991 CLOVERDALE
BACHELOR SUITES AND 2-BEDROOM SUITES AVAILABLE
HEAT AND CABLE INC.
CHILDREN WELCOME
NO PETS
Open to View 12-7 p.m
Contact Manager
in Ste. 101
385-0814 or 385-0991
answering service
GREEN BANK DESIGNS LTD.

1 BEDROOM FROM $195
Bachelor from $175. Free heat, free cablevision, free parking, games room, sauna, laundry. Market Street, Phone 385-1908.

1180 COLVILLE

1st. July	
3 bedroom, 2 bathroom	$325
2 Bedroom and bath	$295
1 bedroom	$260
Bachelor	$195

Deposits accepted.
To choose your suite phone 388-6258.

TIRED OF LIVING Where you are?
Its time to take a move up. Move to TARA PLACE here's why
- · large bright bachelor suites
- · balconies,
- · a view of the sea
- · only a step away from theatres, shops, and bus stops
- · a tennis practise area
- · wall to wall carpeting, etc.
- · Reasonable rents starting at $168
- · Ideal for senior citizens

COME LIVE WITH US
Tara Place, 1039 View Street
Phone 383-1833

AVAILABLE JUNE 1 EXECUTIVE TOWNHOUSE ROCKLAND AREA
- · 3-bedroom luxury townhouse
- · Featuring
- · brick fireplace
- · 3 baths
- · self-cleaning range
- · 19 cu.ft. frost free fridge
- · washer and dryer
- · garberator
- · built-in vacuum
- · dishwasher.

$550 per month
385-8711 to view

CAIRN VILLA
Modern 2 bedroom also 1 bedroom, park-like setting off Old Esquimalt Rd. Heat, cablevision and parking. Mature adults only. Sorry, no pets. 383-3410.

ESQUIMALT
Deluxe bachelor and one bedroom apartments. WW, parking, cablevision, heat included. Bus at door, swirl pool and sauna, resident manager 388-6176, 386-6652

KINGSWOOD
2552 VANCOUVER ST
Bachelor suite available immediately. $159. No children or pets. Resident manager, 385-1789.

YATES NEAR COOK
Bright corner 1 bedroom suite, heat, cablevision included. Modern block, suit quiet middle aged persons only, $148. Available June 30th, 592-1551.

TOWNHOUSES
3 bedrooms, close to shopping and schools, 1½ baths, family room, cablevision, includes stove and fridge, heat, hot water, drapes, parking, spacious lawn, children welcome, no pets. 595-5313.

SUITE IN HERITAGE HOUSE at 1020 Catherine St. Electric heat, central vacuum system, winding stair, free parking and laundry. Small pet welcome. $300 month plus electricity. Don Wells, 385-3713, 598-4389.

LUXURIOUS SUITE IN CHARacter Fairfield home. Spacious one bedroom with dressing room. Large living room, cosy den with fireplace, and the convenience of a dishwasher. $450 includes utilities. 383-8576.

ESQUIMALT
Bach, 1 and 2 bedrooms. Adults only, no pets, includes heat, hot water, free parking, sauna. Res. mgr. 385-4132, Office 384-9793.

IMMEDIATE OCCUPANCY
2 BDRM. APTS.
HANDY LOCATION
4026 QUADRA
OPEN DAILY
479-0603 CONCORD

NEAR WOODWARDS
Attractive bachelor and one bedroom suite in modern block. $170 and $200. Heat and cable included. 385-6026 or after 5pm 658-8893

NEW MANAGEMENT, CARnarvon Manor, 1 and 2 bedrooms from $205 including heat. Controlled entrance. Mature adults only please. To view phone, 382-0652.

AVAILABLE JULY 1, SPAcious 1 bedroom suite, large living room, dining room, fridge, stove, cablevision, parking. Close to bus and shopping. Suitable for retired person. 595-4654

2646 COOK
3800 Quadra
1 and 2 bedroom suites available in a modern building from $197 per month includes all utilities. 383-3869, 382-0271.

SMALL 2 BEDROOM APARTment for rent, clean, self-contained, located on North Park St. not suitable for pets or for singles sharing. Apply 382-5157 between 9 am-4 pm Monday-Friday.

BRAND NEW QUIET ADULT block, only 1 bedroom suites left. Move in today. Quadra Villa Apts. 3943 Quadra St. Very popular area. Phone Res. Manager 479-9117.

THE BELGROVE, BACHELOR, 2nd floor, July 1, $165, in 3 months up to $177 per month. 1505 Belcher corner Oak Bay Ave. Hardwood floor, free laundry, cable, heat, adults, bus. 598-6571.

1 BDRM. $192
AVAILABLE JULY 1st.
1110 Queens. To view, phone 382-8817. Goodwyn Management.

THE SENTINEL
625 Constance, 1 bedroom, $202. Two 2 bedrooms, $250-$262. 385-1249.

WATERFRONT
2-bedroom apartments available July 1. For information, 385-0644, 382-4483 or 386-0550.

BACHELOR, BEAUTIFUL suite with small bedroom and balcony on top floor. $175, middle aged or older. No pets. 477-7026 or 388-6949.

ONE BEDROOM APARTMENT in small, clean, modern block. $180 per month includes cable and hot water. Available July 1. 388-5464, pager 720

FAIR OAKS, C/O CLOVERdale Properties, 3501 Savannah, to rent June 1st. 1-bedroom, $230 per month. 2-bedroom, $290. Apply manager, 388-4088.

CLOSE TO TOWN, WALL TO wall, balcony, elevator, heat, cable vision. Available June 1. 1-bedroom $185, bachelor $165. 385-0156.

MAGNIFICENT, LARGE 2-bedroom suite in best Rockland mansion, two fireplaces, available now. $420. A must to see. 388-9155.

YATES-PANDORA, 2 BEDroom, $270. One bedroom, $190. Heat and cable included. No pets or children, please. 598-2394 or 595-8926.

1188 YATES ST. VACANT, VERY spacious 2 bedroom, 2 bathrooms, condominium. On first floor, reliable adults please. 384-5016 for appointment.

200 APARTMENTS TO RENT UNFURNISHED

BACHELOR STES.
Available now in near new building, pay as low as $58 per month (if you're 55 or over) depending on income. For further details please call 592-2231.

NEW $269
Available July 1/79. Central location, 2-bedroom, 1½ baths. Covered parking.
VILLA LISA
1116 QUEENS
Res. Manager 386-8840

½ JUNE FREE
—1000 sq. ft. 2 bdr. Sooke Condo. Located in rural setting. Children or small pets welcome. From $250. Caretaker 642-3621.
—Large one Bdr. located in Esquimalt. One child accepted. $205. Caretaker 382-5056.
British American Realty Ltd.
385-1431.

AVAILABLE NOW
Brand new waterfront condominium (approx 1142 sq. ft.) within Victoria City limits. Very luxurious and spaseous 4½ Rm. — 2 bathrooms, 2 bedrooms $550 per month includes, heat H. water and parking. (Mature people please) contact Wess Dickie (Dickie Agencies) 382-4312 or eves. 477-4662.

WATERFRONT
One — 2 bedroom, available June 1 in adult only, no pet building. Heat and cablevision included in rent. Building featuring: indoor pool, games room and sauna. Drive by 531 West Bay Terrace to view. Call Resident Manager 385-4022. If no answer call Realspan Properties Ltd. 388-6454.

CRAIGHOUSE
885 CRAIGFLOWER RD.
1 and 2 bedroom suites, $203 and up. Available June 1st. Fridge, stove, heat, hot water, drapes, w-w carpet, sauna. Vic West bus at door with shelter.
382-3480

WALKING DISTANCE
HILLSIDE MALL
Corner Hillside and Cedar Hill Rd. This block under competent managers, Mr. and Mrs. Jarvis have for immediate occupancy 1 Bachelor at $175. 1 Bedroom at $205. and 2 Bedroom available July 1st. at $245. Phone 386-6805 for appointment to view. Goodwyn Management 388-7923.

HYBURY HOUSE
3868 SHELBOURNE
1 bedroom suite available July 1, includes swimming pool, sauna, jacuzzi, billiards, and free heat. 477-9601. If no answer 721-3814

ROYAL COLWOOD ARMS
344 GOLDSTREAM
1 - 2 bedroom $265.00
Available July 1st
Phone
478-6575 or 388-6258

1 BEDRM. $200.
2 BEDRM. $220
AVAILABLE JUNE 1st
855 Ellery. Family type block in Esquimalt with excellent managers. 382-2942. Goodwyn Management

COLONNADE
1060 LINDEN AT FORT
2-bedroom suites available July 1. $359-$369. No pets.
Call 477-9591 (9 to 4)

LORD STANLEY MANOR
1350 Stanley Ave
Bachelor Suite available now, 1 bedroom, June 1st. Wall to wall carpets, drapes, heat and parking. Close to bus. 595-4128.

GROSVENOR PLACE
1342 Hillside Ave.
2 BR suites available June 1st — $280.00 includes en-suite Washer/Dryer and Frost-free refrigerator. Free Parking.
Creighton Property Mgmt. Ltd.
388-4422

ON THE BEACH
Newly built 1 or 2 bedroom apartments in a quiet and secluded area. All appliances including dishwasher and vacuflo are already installed for your convenience. For viewing please call Ocean Village, 642-5254

AVAILABLE IMMEDIATELY
$150 PER MONTH
BACHELOR APARTMENT
High Hillside area on bus line, close to stores and shopping plaza. Wall to wall, drapes, appliances, cablevision, washer and dryer. Heat and parking included. Call 479-3402

831 ELLERY
Large 2 BR. Suites from $246.00. Close to schools. Separate entrance. En-suite storage. Phone Mr. Logie at 382-3989, before 10 am. or after 5 p.m.
Creighton Property Mgmt. Ltd.
388-4422

STADACONA PARK
Available June 15. Large 1-bedroom suite in character older home, surrounded by gardens, adjacent to park and tennis court, on bus route, near new shopping complex. Laundry facilities available. Utilities included. 595-5376.

NEWTON GARDEN VILLAGE APTS.
Vacancies in family and adult block, 2 beds from $250, 3 beds from $275 per month. Near to shops, schools, buses. Childrens play areas. Pool. Phone 592-7869.

Princess Pembroke Apartments
1020 PEMBROKE ST
Almost new building, one bedroom apartments available, $195-$220. Children welcome. Sorry no pets. 382-9454

OCEAN VILLAGE
2 bedroom townhouse, 1400 sq. ft., 1½ bathrooms with boat moorage next door. Fridge, stove, dishwasher, vacuflo, carpet, drapes included in your new home. $350. 642-5254

AVAILABLE NOW
Brand new luxurious bachelor apt. — on Victoria City Waterfront $220 includes heat, H water, parking new frig and range (mature people please) contact Wess Dickie 382-4312 or eves. 477-4662. Dickie Agencies 919 Fort.

JAMES BAY — 1-bdrm suite near stores. Avail. now. Rent $185. To view call 384-9335.
WALKING DISTANCE to town — well-kept, older block, 1-Bedrm. To view call 384-5830.
david burr ltd.
655 Fort St. 384-9335

SUITES FOR RENT
Quadra Area
2523 Wark St.
Bachelors from $1[illegible].00
1 Bdrms from $189.00
2 bdrms. from $237.00
Phone Res. Manager 382-6402

LARGE BRIGHT BACHELOR suite with balcony in clean modern block. Close to Parliament buildings and shopping centre. Sorry no children or pets. Quiet, mature adult only. June 1st, $170 month. Owner/manager, 477-6448.

2 ROOM SUITE IN BASEMENT, close to city, $85. Gent's only. 595-4165

LARGE BRIGHT 1-BEDROOM, Esquimalt area. $209. 382-1127.

200 APARTMENTS TO RENT UNFURNISHED

AVAILABLE AUGUST 1
Luxurious apt in 1 year old condo. 2-bdr, w/w carpeting throughout, sun drapes, modern fridge, stove, plentiful closet and cupboard space, large living room with FP, partially mirrored dining room, balconies, 4th floor of 4 storey building, assigned parking, large storage room with washer/dryer hook-up and drains. Adult oriented. Located at 1052 Rockland at Cook. Call Jim Tapson, 388-5111 for viewing appointment.

LARGE 2 BEDROOM SUITE, very clean, wall to wall carpet, drapes, heat, cablevision, parking included. Controlled entrance. Fairly new. Close to Parliament Buildings. Price $250, quiet mature adults only please. Phone 382-1097.

OCEANFRONT
Watch the ducks and swans from your balcony. A quiet secluded setting for your 1 and 2 bedroom apartment $185. Ocean Village, 642-5254

1-BEDROOM SUITE. CORNER Fernwood and Pandora. Fridge and stove, cable, laundry facilities, garage. Adults, or retired. $180 month. 477-0598.

2-BEDROOM APARTMENT for rent, $235 per month, Brentwood Bay area. Phone 652-1524 or 388-5123.

1-BEDROOM, NEWLY DECOrated. Furnished or unfurnished. Includes hot water, cable. Apply 4-614 Esquimalt. 592-4673, 385-9740

MOUNTAIN VIEW
One bedroom apartment, heat and cable included. No pets, phone 386-1014.

$216, 1 BEDROOM SUITE IN modern quiet block, near Cook and Fairfield, elderly lady only. 658-8823.

ONE BACHELOR SUITE, TWO 2 bedroom suites, bright, cheerful, quiet, elevator, wall to wall. 592-0256

CONDOMINIUM, IMMACULate 1 bedroom. University area, ground floor, sauna, swirl pool etc. To view, 477-8491 or 477-7047.

HILLSIDE AND GRAHAM, DEluxe, modern 2 bedroom suite. No pets. Available now. 383-0826 or 382-9995.

ONE BEDROOM APARTMENT available as of June 15th. $178 a month. No pets, no children, 478-3353. Sharolea Apartments, 974 Dunford.

BEACON HILL AREA, 2 BEDroom, adults only no pets. $210 per month. Available July 1st. 477-4480.

ONE BEDROOM SUITE, 1125 Hillside Avenue, $185. Refrigerator, stove and car park included 478-6312.

INTERESTING 1 BEDROOM apartment in older house on 1 acre, available immediately, suitable 1 person only. 479-0496.

SILVERWOOD — 417 QUEBEC, 1 bedrm. balcony, front, quiet, adults, no pets, walk to town. July 1 $195. 384-9798.

BACHELOR SUITE, $115 A month, share bathroom, includes utilities, available immediately. 384-2772.

ONE BEDROOM APARTMENT, $150. In renovated, older home. 485 Lampson. Available immediately. 385-0024 after 5

OAK BAY WATERFRONT
1 BEDROOM CONDO
$375 477-1419

SPACIOUS BACHELOR SUITE unfurnished. 1235 Balmoral. Phone 385-4505.

FAIRFIELD-BACHELOR IN house, near ocean, $200 including utilities.
Vic High-bachelor, fireplace, $200 including utilities, 598-6956.

OAK BAY, 1 BEDROOM, NO steps, adults, no pets. $190. 598-3862.

BEACON HILL PARK, ONE bedroom apartment, quiet, small block, adults only. 478-7014.

1-BEDROOM BASEMENT suite. Gordon Head. All utilities. $200. 477-3200.

COOK AND PANDORA, BACHElor suite, $140 month. 383-1840, 386-7306

1 BEDROOM CONDO. NEAR University. No pets. $250 monthly. 721-3855.

BACHELOR AND ONE BEDroom in Fernwood district. 384-8744 or 383-8813

$209, $167 ONE AND TWO BEDroom suites, carpeted, 1239 Park Terrace, Esquimalt. 385-2925.

1-BEDROOM. OUT DOOR pool. Small pet welcome. Lampson Street. 383-5641

CHARACTER, VACANT, 1 BEDroom, fireplace, heat and water. Mature adult only. 477-8096.

IMMEDIATELY, $140, 3 ROOM suite, sharing bath. Gents only. 592-0988

ONE BEDROOM, MATURE adults only, no pets. Close to shopping and bus. $198. 477-0869.

TWO 2 BEDROOMS AVAILable July 1st. $246, phone 384-8618. Bay-Wark.

CLOSE TO DOCKYARD. 3-rooms, newly decorated. Quiet suite. $170. 479-6754.

45 BOYD ST. JAMES BAY 1, 2 br, bach. 385-9739, 382-7917.

WATERFRONT 1 AND 2 BR. 384-6352 885 Dunsmuir, Head St.

WALK TO WORK
2 bedroom $250, adults only. 385-0077, 658-8829.

1-BEDROOM SUITE FOR rent, phone 388-9643.

MODERN, 2 BEDROOM, minutes from town, spacious and bright. 385-9789.

201 APARTMENTS TO RENT FURNISHED

HARTNELL HOUSE
1204 YATES ST
Modern, downtown, fully furnished, colour TV and radio, underground parking, security entrance. Two bedroom suite, $445 monthly or $165 weekly. One bedrom suite, $365 monthly, $125 weekly. Studio bachelor, $285 monthly, $95 weekly. 386-2812 or 383-0742

AVAILABLE NOW
Esquimalt, close in, 3½ rooms (1 bedrm) apt., $210 including carpets, drapes, main furniture, heat, H. water, cable and parking.
DICKIE AGENCIES LTD.
919 Fort 382-4312

BEACON HILL
Near park, sea and bus, 675 Niagra, quiet building, linen, dishes, cable and heat included, maid service available, no pets or children, 2 bedrooms, $405. 383-3824 or 478-5617.

BRIARWOOD MANOR, 465 NIagara, James Bay, quiet, on bus route, June 1st. 1 bedroom $300. 1 block to shopping center. Includes heat, hot water, cable, parking, no children or pets. 477-9448 or 385-0753.

JUBILEE HOSPITAL AREA, $245 fully furnished 1 bedroom including linen and kitchenware. All amenities. Adults, no pets. 592-9516

TO SUB-LET JUNE 16 TO AUgust 30, 2-bedroom duplex, close to downtown. Quiet single person or couple only. Non-smoker. 386-6504 after 5.

SUBLET, JULY AND AUGUST, large two bedroom, sauna and whirl pool, quiet, non smokers perferred. 595-3739.

BACHELOR, GROUND LEVEL, separate entrance, Jubilee. Utilities, non-smoker, no pets. 592-7971.

SPACIOUS BACHELOR SUITE furnished. 1235 Balmoral. Phone 385-4505.

BACHELOR SUITE, SELF CONtained, quiet mature working man preferred, 383-1597.

201 APARTMENTS TO RENT FURNISHED

JULY 1ST, FAIRFIELD BACHElor, 1 blk from beach, all utilities included. $215. 478-0915.

PENSIONER OR WORKING person, references, utilities included. No pets. 385-2743

FURNISHED BACHELOR suite, includes linen and utilities, share bathroom. 595-1146.

FURNISHED BACHELOR suite, $145 a month. James Bay area. 477-6308

202 FURNITURE TO RENT

MAIS
FURNITURE and APPLIANCES
RENT
COLOR or BLACK—WHITE TVs
FURNITURE—APPLIANCES
MICROWAVE OVEN
at PENNIES per DAY
1821 COOK
385-2435

STANDARD FURNITURE
Three Rooms from
$47.50 per month
Immediate Delivery
382-5111 737 Yates St.

CAMOSUN
FURNITURE RENTAL
Month to Month
Piece or group
Immediate Delivery
833 Yates 383-3655

203 APARTMENTS WANTED

WANT TO RENT APT. OR house for summer or part thereof. Responsible adults. Local reference. Please reply Box 3064, St. Paul, Minnesota 55101.

EMPLOYED FEMALE, 23, seeking 1 or 2 bedroom character apartment, Fairfield-James Bay, July 1st. References. Kim after 5, 384-3404.

RESPONSIBLE FEMALE looking for character apartment in older house. James Bay, Fairfield, Fernwood area preferred. Under $175 a month. 595-7880.

PROFESSIONAL WOMAN would like 2-bedroom character suite in Fairfield or Rockland. 384-3503.

QUIET SINCERE COUPLE seek character suite, Rockland-Fairfield. Consider caretaker duty. 595-8135.

NEAT WORKING LADY REquires bright one bedroom furnished suite for July 1st in either Beacon Hill or Oak Bay. 382-7469 after 5.

QUIET PROFESSIONAL COUple, non smokers, seek sunny character 1 or 2 bedroom suite. Elk Lake-Cordova Bay. 592-4359.

JOURNALIST REQUIRES suite; bright, clean, reasonable rent. Fairfield pref. 474-1071.

COUPLE WITH CHILD DEsparately needs two bedroom apartment, Fairfield. 383-7657

204 SHARED ACCOMMODATIONS

FREE
Room and board plus, in Gordon Head. In exchange for part-time child care for 2 school aged children and light housekeeping. Would suite U.Vic or Camosun student. Ms. Johnson, 388-5464 pager 733.

HAPPY VALLEY, 3317 LODmell Rd. Available July 1, spacious 3 bedroom duplex, upper level, wall to wall, kitchen appliances included. Family oriented subdivision. Close to schools and shopping. Pet welcome. $350 month. 112-438-4351 or 112-271-7448

LADY WITH HOUSE AND DOG would like someone to share expenses, prefer person who smokes, likes a beer, is fond of dogs and is interested in horse racing. 385-2084.

FEMALE BETWEEN 20-25 share furnished house in Gorge/Tillicum area, 2 bedrooms, $150, utilities included. 386-9419.

3-BEDROOM MODERN HOME to share with two others, fireplace, washer/dryer, etc. $155 plus share utilities. 656-6847 after 6.

WANTED RESPONSIBLE working person (male) to share 2 bedroom apartment, swimming pool, sauna, view etc. Effective 15 June $160. 382-1916.

WANTED FOR JUNE 1ST, REliable working person to share large 3-bedroom house, Jubilee area. $110 per month. 595-2254.

JAMES BAY CO-OPERATIVE seeks vegetarian woman. (Childrens room). Negotiable. 388-9427.

MATURE MOTHER WITH ONE child has house on 1½ acres to share with same. Phone after 6pm. 381-5449.

STUDENT OR WORKING PERson required to share 4-bedroom house, available June to August. 595-3394 after 5:30 weekdays.

WANTED NON-SMOKING FEmale to share three bedroom character suite. 595-0846.

10 ACRE MINI FARM, GIRL TO share with same, pets welcome. 652-2952.

SOUTH OAK BAY, NEAR THE sea, student or business girl to share my home. 598-1529.

MELLOW PERSON TO SHARE 4 bedroom house. 386-1991.

206 DUPLEXES TO RENT

SEASPRAY PROPERTIES LTD./REALTOR
1911 Quadra St. 386-3124
2832-2836 SOOKE RD.
3-BR SxS Duplexes avail.
June 1, $325 per mon. Fridge, stove, w/w carpets. To view call 386-3124.

COUNTRY HOME
A 2400 sq. ft. triple level family dwelling complete with fireplace, washer and dryer, dishwasher and vacuflo. Beautiful waterfront setting. Close to Elementary and secondary schools. Ocean Village, 642-5254

ONE BEDROOM UPPER DUplex in Mt. Douglas-Shelbourne area, bright, large lot, ample parking, garden area if wanted, fridge, stove and all utilities included. $265. 477-5894.

AVAILABLE JULY 1, COLwood, 3 bedrooms, 1½ baths, living room, dining room, kitchen, patio and paved parking. Like new. No appliances. $360 per month. 478-5588, 478-2459

NEAR JUBILEE HOSPITAL, spacious, 2½ bedroom lower duplex, 4-piece bath, fireplace, separate storage room, available July 1st. Heat and water included, $300 per month, 595-7994.

OLDER TOP FLOOR 3 BEDroom. Fridge, stove and heat supplied. Vic West. $300 per month. Phone after 6 pm, 383-2847 or 595-6319

2 BEDROOM SIDE BY SIDE DUplex, newly decorated, stove and fridge, very limited parking. Suit retired couple. Bus at door. $300 per month. 382-5022 after 6.

3-BEDROOM, CARPETED, #25, 477 Lampson. No pets. 382-8846 3-6 pm.

206 DUPLEXES TO RENT

SXS 3-BEDROOM
Available July 1. Clean, full basement, fireplace. Quiet, no through street. Fridge, range included. $325. 478-5327 after 5 pm.

LANGFORD, 2 BEDROOM SIDE by side plus extra room down. Wall to wall, fridge and stove, available July 1. $310 month. 478-3884

LANGFORD AREA, UTILITIES included, 3-bedrooms with fireplace, fridge, stove, $365, July 1. 2-bedroom suite also available $320. 388-9828.

SOOKE SASEENOS, 3 BEDroom basement suite, wall-to-wall carpets, wood paneling, $275. 598-6956.

FAIRFIELD
2-bedroom suite. Close to park, schools, and shops. Large yard. No pets. $270. 477-3308.

2 BEDROOM DUPLEX, COLwood area, $295. Fridge and stove included. Available July 1. 478-3864

AVAILABLE NOW, ESQUImalt, 2 bedroom deluxe bachelor pad. $490. Appliances and utilities included. 478-1282

1-BEDROOM, RENOVATED, w/w carpeting, immediate possession, $190. After 5, 384-5445.

JUNE 15TH, LARGE SIDE BY side duplex, full basement, $370. 479-9450.

1 BEDROOM, PRIVATE DRIVE, patio, couple only, nice, Langford 478-3754.

VACANT OLDER 2 FAMILY house, separate baths and kitchens. 477-8096.

OAK BAY DUPLEX FOR RENT, 1535 Davie St. $200. 477-6142.

207 DUPLEXES WANTED TO RENT

RESPONSIBLE COUPLE REquire 1 or 2-bedroom duplex or suite in home, preferably in Fairfield, Oak/James Bay for July 1. 382-8282.

2 BEDROOM SUITE WITH washer and dryer hook-up, utilities included, $300. 1-child, 1 cat, needed by June 27th. 478-5165 after 5.

2-BEDROOM DUPLEX OR townhouse, washer and dryer preferred. Phone 598-1176.

MATURE WORKING COUPLE, seeking 2 bedroom duplex or apt. 595-0178.

210 HOUSES TO RENT UNFURNISHED

B ROWN ROS on LANSHARD
"PEOPLE HELPING PEOPLE"

$335.00 — 2720 Fifth Street, 2 bedroom house, close to shopping and transportation, large yard, separate garage, available immediately.

$340.00 — 31 Bushby Street, 3 bedroom lower suite, large fireplace, close to waterfront.

For further information please contact Brown Bros. Agencies Ltd. 385-8771.

HELMCKEN AREA. 3-Bedrm. one level home on dead-end street — all appliances, F.P. $400 p.m.

Executive home, Shawnigan Lake. 3-BR A-frame, w-w, thermal windows, decks off all BRs, view of the lake. $400 p.m.

2 Bdrm. house Langford. All appl., large yard, garden. #350. per mo. Avail. July 1

Spacious 3 bdrm. with study. Fr., St., Metchosin. Avail. July 1. $400.

CENTURY 21 Western Homes
1037 Cloverdale Ave.
386-3494 (24 hrs.)

1. BRENTWOOD — DELIGHTful upper apt. of 3 bedrooms, 2 full baths. LR with FP equipped kitchen, large sundeck and patio. Mature adults preferred. Sorry no pets. One year lease at $450 per month plus utilities. Available June 1st.
2. UNIVERSITY AREA — Spacious upper 3 bedrooms, LR with FP, Dining room, full equipped kitchen. Sorry no pets. One year lease at $475 monthly includes utilities. Available Aug. 1st.

For further details on the above, please call MRs. M. Gearing at 477-7284.
Complete Property Mgt.
(Div. of D. F. Hanley & Assoc.)

TO LEASE, AN EXECUTIVE home. Large sunny rooms, 2 fireplaces, w/w carpeting. New 3-bedroom house with unfinished in-law suite. Located Cook—Finlayson area. Near shopping, bus and golf course. This is a fine brand new home and only tenants with good references need apply. $600 month. 383-6713 2-4 pm; 385-9410 after 5:30 pm.

500 BLOCK POLYANTHUS. Available Immediately. 2-bedrooms, living room, fireplace, dinette, kitchen, bathroom, ⅔—basement, connection washer dryer, hot air heat, carport, sundeck. Amongst new homes. Suitable mature couple or small family. Small pet optional. References. $365. Kasapi Construction: 386-6191.

UVIC AREA
4-bdr. home close to schools, shopping and bus routes. F.P., 1½ baths, lg. rec. room and sundeck. Avail. June 1st. $500 per month. No pets. david burr ltd. 384-9335.

2-BEDROOM HOUSE, Gorge/Tillicum area, close to school and shopping, large fenced yard and garden, stove and fridge, w/w carpet in dining room and living room. No pets. One year lease. $360 per month. 479-4455.

SOUTH OAK BAY
Small executive house, 2-bedroom, 2 bathroom, garage, close to beach, grounds tended by gardener, adults only. References. $575 per month. Call 595-7624.

TOWNHOUSES TO RENT
2 - Executive townhouses, 3 bedrooms, 1½ baths, carport, fireplaces. $525/mo. 1- July 1st occupancy, 1- July 15th occupancy. Call 388-7402, 5-7 pm.
CONCORD

AVAILABLE IMMEDIATELY. Three bedroom 1½ baths, double wide modular house for rent with option to buy, Adults only. Langford area. Call Keith 478-0034 or 478-6434. Admiral Homes Ltd. DL0134438.

LANGFORD 1090 GOLDstream Ave. 3 bedroom house, also with in-suite with seperate entrance, opportunity for small repair business. Has large double garage and shop. Must have reference. Rent $575, 478-4488.

BURGOYNE VALLEY SALT Spring, 70 acre rich farm land in oats and hay, large barn, milk and implement sheds, 1 modular home site, $400 per month. 112-653-4237.

WANTED: RESPONSIBLE tenants for small older 2 bedroom house in Esquimalt. Rent $275 month. No pets. Security deposit required. Immediate occupancy. 384-0769.

3-BEDROOM DELUXE TOWNhouse. $450 per month. Brand new, in country setting, heatilator fireplace, dishwasher, fridge, range, washer and dryer. Phone 388-6113 or 479-2352.

WATERVIEW, BEACH ACCESS, 1 bedroom, fridge, stove, fireplace, 25 min from downtown. $345 includes heat, lights, cable 642-5413 after 6 pm.

REASONABLE WITH OPTION to purchase older 3-bedroom house. Three blocks to down town Victoria. 112-748-3131 days. 112-246-9058 evenings.

THREE BEDROOM, 3 BATHroom, Fairfield house for rent, immediate occupancy. $525 477-3537, 383-4178.

210 HOUSES TO RENT UNFURNISHED

3 BEDROOM, 1½ BATHROOM townhouse, fridge, stove, basement, carport, pool and recreation centre, $375. 386-2666.

4-BEDROOM HOUSE WITH fireplace, heat and gas included. $484. Mornings or after 6 pm: 382-7060.

COLWOOD CORNER 2 BEDroom, carpeted, fridge, stove. $375. 478-7990.

3 BEDROOM HOME, NEAR Esquimalt shopping center $350. 382-8894, 385-1022.

SIDNEY, 2 BEDROOM TOWNhouse, quiet discerning adults, $325 monthly. 477-0914.

3-BEDROOM HOME. GORGE. 5-appliances. Children and pets welcome. $450. 595-5239, 384-3556.

JULY 1. 2-BEDROOMS. LIGHT, water, cable included. $400. 595-8791.

211 HOUSES TO RENT FURNISHED

GROUP HOME OR LARGE family, 6 to 8 bedrooms, den plus family room. Furnished or partly furnished mansion in Sidney to lease for six months to one year or possibly longer. Spacious rooms, hot water and electric heat. Approximately ¾-acre lot with expansive seaviews. Short walk to nice, safe beach. References required. $635. C. Anderson, 384-8124.

WATERFRONT 2 BEDROOM, livingroom, diningroom, laundry room, bathroom, kitchen, fully furnished. Available July and August $200 weekly. Phone 598-6974 or 743-9456.

ENGLISH COTTAGE IN SOUTH Oak Bay, available August 6th-November 6th. $300 per month. 598-6170.

212 HOUSES WANTED TO RENT

VERY RESPONSIBLE BUSIness man with excellent references seeks long term accomodation in small house or quality apartment in quiet treed area (Preferably rural, ½ hour from town). Small Steinway Grand piano and 1 passive cat. Phone 382-5434 before noon, or 388-6626 evenings.

FOR JULY 1ST. RESPONSIBLE middle-aged couple, non-smokers with well behaved female golden lab, require 2 bedroom house or lower duplex with yard. Semi-rural, away from highway. View Royal, Metchosin, Marigold, Esquimalt. Will maintain property and garden. Call 479-6054

WANTED TO RENT: 3 OR 4 bedroom home, preferably furnished, with fenced lot. Near UVic and elementary school. Mature UVic grad student, 2 children, excellent references. August 1, 1979-August 1, 1980. 479-5392

BY JULY 1ST. RELIABLE working woman wants 1 or 2 bedroom house or apartment in quiet out of town area. Will repair and maintain for reasonable rent. 642-4579 evenings or 381-5921 message.

BIOLOGIST AND LANDscaper wife seek long term accomodation in small house or cottage in rural area, within ½ hour of town. No children, 1 medium dog. 658-8758 after 5.

FAIRFIELD, OAK BAY OR James Bay area. Executive family of 5 plus pets anxious for a 3 bedroom plus den or 4 bedroom house for July 1. Daytime 384-4743

2 RESPONSIBLE WOMEN, need 2 bedroom house or suite for June 15 or July 1. Prefer older house with fireplace. References available. Reasonable rent. 384-3106 after 6pm

COUPLE, CHILD AND CAT REquire 2 bedroom and den or 3 bedroom house under $350. Will do some work. For July 1st or later. References. 595-8497 or 595-6955.

RESPONSIBLE FAMILY OF four require 3 to 4-bedroom home in Glanford to Interurban area. Excellent references. Please phone 479-6578.

PRO HANDYMAN, NURSE wife, 3 Kids, need 3-4 bedroom home. Preferably with room for garden and chickens. Will care and repair. 656-6190 between 6-9.

FOR JULY 1, 3-4 BEDROOM EXecutive home, Oak Bay, Uplands or Gordon Head area. Excellent references. Will take good care of "your home." 385-5104, 388-7324

PROFESSIONAL PAINTER, handyman, and family of 3 require home for June or July 1. Negotiable rent for renovations. 658-8047

URGENT
Couple with baby wish to rent 2 bedroom house or duplex. Sidney, North Saanich area. 656-1986 or 656-2842.

BY JULY: REASONABLE suite or small house (not too close to city) needed by Teacher and Son, references. 381-5449 or 383-2505.

WE WOULD LIKE A 2 OR 3 BEDroom house or duplex, $250 without utilities or $300 or $350 with utilities. July 1, close to town. Leave message 595-1676.

CARPENTER REQUIRES 1 OR 2 bedroom in Metchosin. Possible rent to buy. Seclusion preferred. 479-6939 after 5.

WORKING COUPLE WITH child require 3 bedroom house with full basement. 592-7193 or 382-1322 (work)

WANTED: QUIET HOUSE with property, within 1 hour drive of Victoria. Phone after 3:30, 382-3173.

WORKING MATURE ADULT looking for 1 to 2-bedroom home. 477-9975.

FAMILY LOOKING FOR large older home in James Bay. 385-4902

2 OR 3 BEDROOM HOUSE FOR August 1st. phone 474-2562.

215 HALLS, WAREHOUSES STORES and OFFICES TO RENT

500 BLOCK YATES ST.
EXCEPTIONAL OFFICE AND COMMERCIAL SPACE AVAILABLE
* UNIQUE GLASS WALLED PENTHOUSE WITH HARBOUR VIEW UP TO 2200 SQ. FT.
* COMPLETELY REMODELLED SECOND FLOOR OFFICE SPACE WITH ELEVATOR ACCESS UP TO 3212 SQ. FT.
* SECOND AND THIRD FLOOR COMMERCIAL/OFFICE SPACE IN UNIQUELY ATTRACTIVE NEW BUILDING UP TO 6750 SQ. FT.
* AMPLE PARKING NEAR BY
PHONE JILL: 385-0991

CITY LOCATION STOREFRONT WAREHOUSE 680 SUMAS ST.

1,500 sq. ft. in a modern, attractive complex. Good exposure. Available immediately. $450 per month on a lease basis. Victoria Realty 386-3585. Mr. D. Munro 477-1705.

WAREHOUSE

FROM 3500 to 16,000 sq.ft.
Near new concrete block building at 834 Devonshire Rd., including approx 2000 sq. ft. office, 4 washrooms, 7 large overhead doors, dock loading, will accommodate 45' trailers, 20' ceiling, fenced in for security, drive-up ramp for trucks into warehouse, plenty of parking, heated. For more information please call 477-6621.

OFFICE SPACE OR WORK STUdio for rent. On Hillside Ave. $125 per month. Phone 479-1767 for details.

PROMINENT RETAIL SPACE in Whippletree Square, Whippletree Junction, 3-miles South of Duncan. 112-748-1100.

215 HALLS, WAREHOUSES STORES and OFFICES TO RENT

B B ROWN BROS. on LANSHARD
"People Helping People"

1006 FORT ST.

3000 sq. ft. prime office space, good parking, air conditioned, excellent co-tenants. Will subdivide.

830 PEMBROKE ST.

2100 sq. ft. ground floor office area, good parking, heat included, at $6.50 sq. ft. Available now.

829 ADMIRALS RD.

1800 sq. ft. of bright ground floor office space, very reasonable. Excellent parking, some partitions already in: Also, 460 sq. ft. available at $125.00.

643 DAVID ST.

9000 sq. ft., good parking, 6300 on main with large loading doors at ground level. 2700 sq. ft. mezzanine and office area, $4.50 sq. ft. Suitable wholesale sales and storage.

For further information please contact Brown Bros. Agencies Ltd., 385-8771.

SS SEASPRAY PROPERTIES LTD./REALTOR
1911 QUADRA 386-3124

OFFICES:
Hartwig Court 800 Sq. Ft.
1005 Broad 980 or 2200 Sq. Ft.
3960 Quadra 1010 Sq. Ft.
2614 Bridge 125 S.F. $80.
464 E Burnside 1400 Sq. Ft.
3025 Shakespeare 1200 Sq. ft.
836 Devonshire 400 Sq. Ft.
3440 Douglas St. 2700 Sq. Ft.
3293 Douglas St. 2200 Sq. Ft.
Sidney from 425 Sq. Ft.
Shelbourne from 700 Sq. Ft.

RETAIL/STOREFRONT
3400 Douglas 2300 S.F.
Stadacona Centre from 700 S.F.
Gov't & Bay 2500 S.F.
Burnside Plaza 2000 S.F.
2614 Bridge St. 611 S.F.

WAREHOUSE
Gov't & Bay 1200 S.F. + Office
Nanaimo 3500, 7000 S.F.
626 Esquimalt 1200 S.F.
834 Devonshire 3500 to 16000 S.F.
R. D. LAW 386-3124

FOR LEASE: PRIVATE EXECUTIVE OFFICES, PRIME LOCATION, DOWNTOWN, 3 OFFICES AVAILABLE FROM $264 PER MONTH. CALL: BLOCK BROS. REALTY LTD. BOB HAHN 386-3231

THE RACE FOR SPACE

Downtown retail space is very hard to find — even worse, it's also very expensive. So why has nobody snapped up our space just of Douglas on Johnson. Reasonable rates, loads of space (2700-5400 sq. ft.) and excellent lease terms. With heavy one-way traffic your advertising is almost built in, there's a parkade a stone's throw away. Take as is or we will alter for you. This may be your space.

MICHAEL BURR
595-2165
david burr ltd. 384-9335

MEDICAL OFFICE
1105 Pandora Ave. 471 sq.ft. of partitioned Medical Office space located in the Medical Arts Building, immediate possession.

DOWNTOWN OFFICES
A choice of office space from 335 sq.ft. up to 2200 sq.ft. available to view in modern air-conditioned building opposite city parkade. Attractive low rates.

RETAIL STORE
A small retail unit (400 sq.ft) in the mall at 720 Yates St. Now available.

MORGUARD PROPERTIES
Phone 383-4168

DEVONSHIRE COMMERCE PARK
VICTORIA'S FIRST "CONDOMINIUM" OFFICE/WAREHOUSE COMMUNITY
831 DEVONSHIRE ROAD
652-4461/386-0897
E.Y. Construction Ltd.

Century 21®
WESTERN HOMES
1037 Cloverdale 386-3494

COMMERCIAL PROPERTY
Suitble for doctors, dentists, retail outlets. Heavy drive-by traffic. Lots of parking. Avail. now. 386-3494 (24 hrs.)

PRIME WAREHOUSE SPACE 5,000-7,000 sq.ft.

Large door, office space, reasonable rent, short term acceptable. For further details call Mr. Anderson 382-2721 or 477-4985.

OFFICE SPACE HILLSIDE AVE. GROUND FLOOR
All utilities included in rent with janitorial services. Ample parking. Approximately 1100 sq. ft. For further information.
388-4434 WILF GEE 388-4434
WESTMONT REALTY (1977) LTD.

UNITS OF RETAIL AND OFFICE SPACE IN SUPERIOR BUILDING—700 BLOCK JOHNSON ST.—FROM 380 SQ. FT. TO 7000 SQ. FT.—POSSESSION IMMEDIATE—ATTRACTIVE RATES
CONTINENTAL PROPERTIES LTD.: 385-1324, 598-6062.

215 HALLS, WAREHOUSES STORES and OFFICES TO RENT

BRENTWOOD VILLAGE SQUARE

898 sq. ft. of retail commercial store available. Superior shopping complex in heart of Brentwood Village. 3-year lease. Mr. Don Munro, Victoria Realty Ltd., 386-3585 or 477-1705.

JAMES BAY RETAIL

1,330 sq. ft. commercial space available immediately (street level), $600 per month.

david burr ltd.
655 Fort St. 384-9335

GROUND LEVEL

Retail-Office for lease. 2 spaces available immediately. 800 to 2200 sq. ft. Cook/Quadra area.
WAYNE BUTTERFIELD
479-7030
National Trust Co. 382-8101

Businessmen Contractors Agents Thinking of opening an office but facing a major expense? We can supply a new private office with services and receptionist at a very reasonable cost. Call Metropolitan Office Lease Ltd.: 382-2170.

OFFICE SPACE
950 sq. ft. near T & C Shopping centre, ample parking $250 monthly. Call
388-4434 RICK KINNIS 388-4434
WESTMONT REALTY (1977) LTD.

WAREHOUSE
In city area. 3200 sq. feet wih 360 sq. feet of mezzanine. Complete with storage shelves, counters, and work benches. Wired for light machinery. Heated and well lighted. Parking. 386-3614.

OFFICE—STUDIO
SPACE AVAILABLE IN AREAS FROM 200 SQ.FT. TO 800 SQ.FT. SOME SPACE AVAILALBE NOW. VERY REASONABLE RENTS. CALL MR. ANDERSON AT 382-2721 OR 477-4985.

OFFICE

836 Devonshire Rd. Main floor, approx 400 sq. ft. 2 offices and washroom. Lots of parking, electric heat, carpet, curtains, $200. Please call 477-6621.

DOWNTOWN
Approx. 1000 sq. ft. of storefront retail or office spece plus heat, H water, and parking $520. per month ($5 per sq. ft.) Dickie Agencies Ltd. 382-4312 or eves. 477-4662

WAREHOUSE
Lease with option to purchase 2100 or 4200 sq. ft. Finished offices. Electric heat, $625 per 2100. Property taxes and water included. 858 Esquimalt Rd. 477-5274 or 477-7041.

COMMERCIAL SPACE
1200 sq. ft. in a busy Esquimalt Shopping Square. $700 per month. Available immediately. 388-5471. Concord.

DATATECH BUILDING
Modern office space to rent. 500 square feet to 3500 square feet. Elevators, air conditioning and abundant parking. 479-7117 Don Burrows.

MODERN BRIGHT CARPETED 450' office, $195 including utilities. Also 450' to 1000' available on thoroughfare, parking, near Woodwards. Phone owner 383-8774.

OFFICE SPACE
Approximately 1,000 square feet of renovated space including private offices, just a few blocks from town, 382-4218. Evenings 598-7273.

TRAFALGAR SQUARE
1000 sq. ft. of retail available soon in Brentwood. For information John Kennett, 385-1491.

2100 SQUARE FEET STREET level office space — downtown location — air conditioned. J. H. WHITTOME & CO. LTD., 388-4271.

2,210 SQ.FT. PRIME GROUND floor space in Langford area. May be subdivided if required. Phone 388-5123, or after 5, 595-0454.

PLEASANT PRIVATE OFfices available with receptionist services. In modern building, opposite city parkade. $100-$220. Phone Mrs. Tucker, 385-6718.

NEW SHOWROOM OR OFFICE space and warehouse to rent or lease. Up to 4000 sq ft. 561 Hillside Ave. from $3.25 per sq ft. 388-5378, 595-5159.

OFFICE SPACE FOR LEASE IN Gorge Tillicum area. Air conditioned, etc. Excellent business opportunity particularily for lawyer or accountant. 388-5812.

SMALL SHOP WITH COMplete line of cabinet power tools and air for rent. 652-1440 or 652-5870.

WE NOW HAVE 937 SQ. FT. OF office space available overlooking the Inner Harbour. For further information call 388-9181.

EXCELLENT EXPOSURE
Corner of Douglas and Ralph $127,500, 477-0303, 479-3232.

Leasing for Retail Sales, Office and Commercial, Ground Floor areas.

KEATING & VEYANESS

320 sq. ft.	$250 p.m.
620 sq. ft.	$250 p.m.
1,500 sq. ft.	844 p.m.

SAANICHTON

2100 sq. ft.	$1400 p.m.

Frank Csinos 388-6275 Pager 2826
Seaboard Properties Ltd.
652-1141

OFFICE SPACE TO SUBLEASE in professional building 270-540 square feet. Gordon Head. Phone 477-4211.

WANTED IMMEDIATELY, shop or large garage with power for carpentry. 592-1032

233 MORTGAGE LOANS AND INSURANCE

1st AND 2nd MORTGAGE LOANS
SOOKE — GULF ISLANDS
SHAWNIGAN — DUNCAN
UP-ISLAND — MAINLAND

We specialize in Land and Land Development Mortgages anywhere in B.C.

• Existing Mortgages Bought

Call Mr. Douglas Hawkes
384-7128 (after hours 477-9544)
DOUGLAS HAWKES LTD.
990 BLANSHARD ST.

NEED MONEY??
TO BUY — BUILD — REMODEL or REFINANCE.
We loan in all areas. Quick, Courteous services.
GLENGARRY REALTY
3947 A-QUADRA ST.
479-7138 (24 Hrs.)

234 MORTGAGES FOR SALE

First mortgage for sale. $23,500 at 11¾%. $230.10¢ per month, interest only. Terms, October 1981. Excellent covanent. Call Ravelle Mortgage Corporation, 388-5454. Evenings, 384-0815.

Classified Advertising
386-2121
8:00 a.m.-6:00 p.m.
Mon.-Fri.
8:00 a.m.-5:30 p.m. Sat.

235 WANTED TO BORROW

FIRST AND SECOND MORTGAGE LOANS REQUIRED
For complete subdivisions. Floating interest rates with prime rate used as base. Minimum 15% on first and 17% on second with interest payments monthly. Amounts accepted from $5000. For further information call D. Barrie Hamilton, 478-9581 or 382-0369

WATERMAN & ASSOCIATES REALTY LTD.
923 GOLDSTREAM AVE. 478-9581

240 BUSINESS OPPORTUNITIES

SINCE 1887
Pemberton, Holmes Ltd.
1000 Gov't. St. 384-8124

VICTORIA DELI and COFFEE SHOP Reduced Now $64,500

One of the most modern and finest equipped Deli's in Victoria area, in most attractive 2-yr.-old shopping plaza, with lge. supporting residential area. Business is showing big increase in sales since adding bakery and fast-food service. For extra details on this excellent business opportunity please call CLIFF ANDERSON, 477-3994.

BUY OF THE WEEK

INVEST IN YOUR FUTURE and buy this well-maintained 8-unit apartment block nr. Central Park producing a gross income of app $17,000 yearly from an investment of $145,000. Financial stmt shows more than 9% return plus capital cost allowance for depreciation. Easily managed by a resident or non-resident owner For full information on this excellent investment call CLIFF ANDERSON, (res. 477-3994).

Century 21®
WESTERN HOMES
1037 Cloverdale 386-3494

VICTORIA
At $75,000, a good, easy to operate local business in the best "downtown" location. Perfect family operation which will provide an excellent income. Confidential enquiries to PAT PARKER or ALLAN TRELFORD 386-3494.

SALTSPRING
Garage/auto weckers with 3-bed room home, shop and guest cottage on 10 acres with ocean view Great opportunity for the mechanic who wants to enjoy life at HIS pace. $95,000.

KAMLOOPS
DELICATESSEN — one of the best in Kamloops showing tremendous profit. Known locally as "The deli", this established (10 yrs.) business must be sold because the owners are relocating to Victoria. Perfect opportunity for a family. Priced on the statements a $180,000.
FURTHER DETAILS WITH PAT PARKER AND ALLAN TRELFORD 386-3494 (24 hrs.)

REALSPAN PROPERTIES LTD.
846 BROUGHTON 388-6454

BE READY FOR SUMMER with this country-style, seafood market at McDonalds Farm. Only $15,000.00, good volume potential; ideal for husband and wife team, training provided.

LONG ESTABLISHED
Ladies' wear, terrific location on downtown main street, solid clientele and only $49,000.00.

Downtown Deli including a fish market. Owner will train and only $59,000.00 and stock will take over.

TV — Radio, Records Sales and Service	$29,500.00
Beautiful Bastion Square Restaurant	$119,000.00

These and others are available Call Stan Pollard.
Realspan Properties Ltd.
477-5889 388-6454

THREE HICKORY FARM STORES EXCELLENT LOCATION GOOD LEASES FOR FURTHER INFO. PLEASE CALL:

386-2111 GARY RESTELL 478-6987
MONTREAL TRUST

5 SUITES

Close in Fairfield real character home conversion, all self contained. Good-sized city lot. Owner moving away from Victoria and says sell. All in very good condition, over 12,000 gross income per annum. Full asking $99,900, offers please. Call Len Ledoux 388-7557, 382-9852. Capital City Realty Ltd.

MOTEL & MARINA
Situated on sunny north shore of beautiful Lake Cowichan. Ideal husband-wife operation with 10 rental units, concession building, gas dock and moorage. Buy now and be ready for the summer trade. ERIC FRAZER 386-6331 743-9155 or BECKY LITTLE 386-6331 or 477-4424.
A.E. LEPAGE WESTERN LTD.

HIGH VOLUME

Retail hardware outlet. Very active business showing good gross sales and net profit. Listed at $250,000 including guaranteed stock. For appointment to discuss details call LOU BLOOMFIELD, 386-2955 or 477-0432. CENTURY 21 Mayfair Realty Ltd.

24 UNIT MOTEL
Easy operation. Good return. Close to town. Modern building. $440,000. For details call
388-6258 GERRY FINNIGAN
CERIC STEELE REALTY LTD.

DOWNTOWN HOTEL
This recently renovated complex in the heart of Victoria is ready for inspection by potential agressive purchasers. For further information and details pleass anytime
477-0191 JACK MOEN 658-5448
Royal Trust

VARIETY STORE
Ideal family operation in suburban shopping plaza. Well established in an expanding community. Asking $33,000 plus stock of approx. $16,000. Please call
658-5794 Bill Remple 477-1841
Block Bros. Realty Ltd.

240 BUSINESS OPPORTUNITIES

NEW

1. Sensational new item for.
2. Hotel location in Washington, California, Arizona and Hawaii.
3. All locations secured with contract.
4. All maintenance and service contracted.
5. Investment of $30,000 in U.S. funds.
6. Returns monthly, $3,000 in U.S. funds.
7. All contracts signed in Vancouver, B.C.
8. Ideal for professional people, could buy absentee ownership.

Write telephone number, address and which area you are interested in to Playmore, PO Box 91387, West Vancouver, B.C. V7V 3P1.

RESTAURANT OPPORTUNITY

TERRIFIC LOCATION

Right in the downtown core in a very fashionable location. Approx. 60 seats with a unique and interesting decor and up-to-date financial information. There is a potential here that could surprise you.

$75,000

MICHAEL BURR 595-2165
david burr ltd. 384-9335

HOME OCCUPATION

This property was a grocery store with residence attached. The new zoning permits a "home occupational use." Over 600 sq. ft. of workshop, office or storage space (the old store) and a 2-bedroom home with a den or office. Attractive lot (average 145x50) with fruit trees, garden and off-street parking. Why rent space when you can own it. Exclusively listed for only $49,900.
KENT MacLEOD
385-7721 595-4273
GARDNER REALTY LTD.

MECHANIC?

Operating service station in suburban location. Own your own building and property. 2 bays. Affilliated with oil co. for credit facillties and gas supply. New scope, tire machine, benches, oilers and greaser, etc. Asking $150,000. plus stock. Details in confidence to serious parties only. Exclusively with:

DAVE HARDING

477-7284 (24 hours)
D. F. Hanley & Associates

SAANICHTON CENTRE
DANCLAIR DEVELOPMENTS LTD
Approx. 2100 sq. ft.: Last retail space left in this new air conditioned building. Large local clientele with no competition for miles and rapidly growing community. Opportunity for:
Hardware, Appliances,
Professionals, Sporting Goods,
Stereo Shop, Real Estate
Or your specialty
For further information call:
Frank Csinos 388-6275 pager 2826
Seaboard Properties Ltd
652-1141

CHISH AND FIPS

Right in Oak Bay and on a busy thoroughfare. A terrific opportunity for a couple or single person to run their own business with easy hours. Equipment list and profit statement available.

$17,500

MICHAEL BURR
595-2165
david burr ltd. 384-9335

GOLDEN OPPORTUNITY
Up-island neighbourhood pub and restaurant on island highway with 5 acres for future expansion. Ocean frontage resort may be purchased in conjunction with the above. $400,000. Please, no phone inquiries but phone for appointment to get all the information on this once in a lifetime opportunity.

Al Bull	Office	Dick Strobl
477-2149	477-1841	477-0450

Block Bros. Realty Ltd.

NEIGHBOURHOOD PUB?
This commercial building in Youbou has just been rezoned for C-5 uses, with almost 3000 sq. ft. on main floor plus the same amount of high, usable basement space, plus 1100 sq. ft. of living accommodation on the upper floor. Design your own Pub. Asking price $95,000. DENNIS BERRY at 598-3321.
JACK MEARS
OAK BAY REALTY LTD.

8 UNIT AUTO COURT

Across the road from one of Vancouver Islands most fabulous beaches. Miles of pure sand and warm like this mornings toast. All units self contained. Meters and heating ideal for winter rentals. Asking price $127,000. Call Len Ledoux 388-7557 or 382-9852.
Capital City Realty Ltd.

EXCITING OPPORTUNITY
Canadian chain with existing profitable operation in fast growing Nanaimo. Good growth retail line, no prior experience necessary. Can be run by absentee owner. Total investment including stock approximately $90,000. $15,000 down should handle. Call or write Dave Armstrong at 754-2311 at Nanaimo Realty Co. Ltd., Box 158, Nanaimo, B.C.

RESTAURANT

The unique location, reputation and lease structure of this long established, downtown Victoria/full service, 110 plus seat operation, makes the asking price attractive.
Qualified purchasers may discuss further information with
BRUCE HUTCHINSON
598-5144 479-7429
T.L. Mann & Associates Ltd.

MEAT MARKET PEACE RIVER DISTRICT
New building and equipment in one of the fastest growing communities in Northern B.C. Good retail business as well as bulk orders to camps. Statements available. For details, Call:
388-4434 RICK KINNIS 388-4434
WESTMONT REALTY (1977) LTD.

TRAILER PARK
Qualicum Beach location only fifty yards from the ocean. Good accommodation for the owner. Easy to operate. Terrific summertime business. Asking $215,000. Use the equity in your present home or revenue property. Vendor willing to carry the financing.

LARRY LINEHAM	595-0134
JOHN SHAVER	382-9444
National Trust	595-2121

SALON BARBER — BEAUTY
Unusual opportunity exists for a barber-beauty salon in a new shopping centre serving the scenic Sayward Valley-Kelsey Bay trading area population of approx. 3500. The centre is 93% leased and is located approx. 60 miles north of Campbell River. No competition within a 60 miles radius. 595-1872.

BAKERY
Vancouver Island. Be your own boss, well established bakery and coffee shop for sale., Owner retiring. Good down town location in prime tourist resort. Victoria Press Box 212.

FAIRFIELD GROCERY
$25,000
Excellent family business. Gross over $180,000. Net $35,000 approx. Stock extra. Tony Brogan: 383-2244.
Fairfield Realty Ltd.

240 BUSINESS OPPORTUNITIES

VANCOUVER ISLAND HOTEL
Ideal partnership in downtown Nanaimo. 125 "A" seat house including leased cage, barber shop and improt shop. 28 rooms with excellent occupancy. Owners retiring and will look at all offers. Contact Jack Pringle at Nanaimo Realty Co. Ltd., Box 518, Nanaimo, B.C. at 754-2311.

AFFORDABLE FLORIST BUSINESS
Well established and showing an excellent return of $15,900. Reduced from $15,500 to $8,000. For a quick sale.
Residence Office
383-6518 Gordon James 477-1841
Block Bros. Realty Ltd.

VANCOUVER ISLAND HOTELS for Sale. Ranging from $320,000 to $1,600,000. Downpayment from $65,000 to $400,000. All enquires handled in confidence. Call or write Alex Smaal 753-6601 or 754-3675, Canada Trust Realtor, P.O. Box 429, 94 Commercial St., Nanaimo, B.C., V9R5L5.

GOLD PLACER MINING lease property for sale, McDames Creek, Cassalar BC. Liard mining district with hydraulic shovel dredge on barge. $30,000 or best offer. Write L. Meyer, P.O. Box 498, Barriere BC or phone: 672-9795 or Victoria: 652-1967.

SUCCESSFUL MAJOR APPLIance franchise, sales and service business on beautiful Saltspring Island. $16,500 plus inventory (presently $12,500) Phone 112-537-9501.

ESTABLISHED TRUCKING company with late model Kenworth truck, low bed and flat deck trailers. Good opperating authority on Vancouver Island. Victoria Press Box 224.

UNIQUE BUSINESS OPPORTUnity, distributor wanted to sell revolutionary temporary line and wrinkle remover suitable for sales in the Duncan, Nanaimo district. 383-5514.

PARTNERSHIP WANTED
Intelligent, resourceful, young man, age 30. Will invest up to $25,000 in lucrative business. New ventures considered. 478-2864.

MOTEL-18 UNITS-NANAIMO
Excellent income, living quarters. Easily expanded $85,000 down. Write: 1115 Lockley Road, Victoria.

MID ISLAND 2600 SQ. FT. store and meat dept. both fully equipped, plus near new 1250 sq. ft. 3 bed. apartment. $95,000 plus stock. Vicoria Press Box 271.

WELL ESTABLISHED BUSIness, located in high traffic area, excellent income, specialty food sales, $250,000 firm, stock included. Victoria Press Box 283.

DRAPERY BUSINESS WITH own workshop, for sale. Take over work in progress. Must leave Victoria. Asking only $8500, quick sale. Phone 388-4372

JANITOR BUSINESS, WORK 3 hours per night, earn over $9000 per year. Only $5000 for equipment and contract. 383-9073.

BAKERY FOR SALE, ALL NEW machinery, everything included. 721-5212, 1551 Cedar Hill Cross Road.

LICENSED CARE FACILITY on Van. Is. Contact Victoria Press Box 76.

WANT TO KNOW MORE ABOUT Amway? Reply Box 6211, Victoria.

241 BUSINESS OPPORTUNITIES WANTED

WANTED: FOR SERIOUS BUYERS

(a) Apartments: 10- to 20-unit size and also 24-40 br. unit, particularly interested in the Beacon Hill, Fairfield, Oak Bay or Hillside-Shelbourne dists.
(b) Medium-sized motel: in the 25-45 unit class. Greater Victoria region preferred. For confidential and prompt attention, please call: C. A. CLIFF ANDERSON (res.), 477-3994.
PEMBERTON, HOLMES LTD., 384-8124

MATURE WOMAN WANTS working partnership in small lucrative business. New ventures considered. Victoria Press, Box 188.

244 REVENUE PROPERTY

Cedric Steele Realty Ltd.
388-6258

COMMERCIAL/RESIDENTIAL
Needs extensive renovations and good management. Projected gross $91,000 per year. Priced for immediate as is sale. $510,000.

KAMLOOPS BUSINESS
Priced well below market value. Excellent opportunity for wise investor. Price $330,000.

LANGFORD WAREHOUSE
Modern concrete block construction. Projected net income $21,000 per year. 5,000 sq. ft. Can be purchased vacant or ½ leased. 20 ft. ceilings. Price $197,000.

VICTORIA WAREHOUSE
Modern concrete block construction. Projected net $26,000 per year. 3,600 sq. ft. warehouse leased with 3,600 sq. ft. air conditioned office vacant. 1 mile to City Hall, good exposure. Price $190,000.

10 SUITE APT.
Good location. In good condition. On large lot. Gross income approximately $22,000 per year. Price $179,000.

WAREHOUSE LANGFORD
Under construction 2,800 sq. ft. Completed bldg price $95,000. Concrete block construction.

FOR DETAILS ON ABOVE CALL
GERRY FINNIGAN
388-6258

SxS DUPLEX LANGFORD

Cute and cozy duplex with one bedroom each side on a 9500 sq. ft. lot. Each side has 12x20 garage which could be made into family room or bedrooms. New windows, wiring, insulation, outside paint. Assumable mortgage. Low down payment could handle. Full price complete, $37,900. Exclusive with GEORGE WALL, 386-2955 or 477-0548. CENTURY 21 Mayfair Realty Ltd.

DUNSMUIR 388-7868

Apt. Blocks Available
Several apt. blocks in excellent locations in Victoria. For more information call Bing Richards 388-7868 or 388-5464 Pgr 732.

SxS DUPLEX

I just listed this SxS duplex located in the High Swan Lake area. Featuring over 4000 sq. ft. of living area, superior construction, 4 fireplaces, 4-pce. bathrooms, a fenced, treed lot. Live in one side and rent the other side (2 separate units) for $640 per month. Drive by 973-975 Falmouth and call me. Offered at only $119,900.
FRED LERCH 477-5120
CANADA TRUST 595-5131

244 REVENUE PROPERTY

WESTMONT REALTY (1977) LTD 388-4434
(I.C. & I DIVISION)

CONSTANCE APARTMENT
22 Suites — $315,000.00. Flexible Financing.

BEACON SHOPPING CENTRE
New, Quality Tenants $1,050,000.00.

SUPERIOR APARTMENT
14 Suites. $175,000.00. Good Return.

BURNSIDE COMMERCIAL
Retail. Warehouse. Flexible Financing. $275,000.00.

MYSTERY APARTMENT
Ground Level Commercial. 10% C.C.A. $1,100,000.00.

Also, Leasing, Financing, And Commercial Evaluations Provided.

CALL
JOHN ADDICOTT 388-4434

DUPLEX GLEN LAKE
Completely renovated up and down duplex situated on a cul-de-sac in the Glen Lake area. Upper suite has 3 BDR, LR with FP. Lower suite has 2 large BDR. Excellent revenue of $800. per month. Asking $79,900 and open to offers. MLS. DENNIS FERRILL 386-6331 or 658-8636.

FABULOUS INNER HARBOUR VIEWS
Very unique strata duplex-situated just a stones' throw away from the water. LR with completely unobstructed views of the Inner Harbour, Parliament Buildings and Olympic Mts. 2 BDR, 4 pc. bath plus laundry off kitchen. Needs a little work but the view cannot be matched at the asking price of $53,900. DENNIS FERRILL 386-6331 or 658-8636.
A.E. LEPAGE WESTERN LTD.

APARTMENT BUILDINGS FOR SALE

71 Suites James Bay
67 Suites Oak Bay Junction
55 Suites Nanaimo
36 Suites James Bay
35 Suites Victoria
Plus many others, prices ranging from $19,500 per suite and from four years and up. For more info on these investment opportunities call SHANE BEFURT, 386-6164 or 479-0010. CASTLE PROPERTIES LTD.

B B ROWN BROS. on LANSHARD
"People Helping People"

DUPLEX INVESTMENT
$48,500
For sale by court order, a two bedrm up/down duplex in good condition, with separate heating units in high basement. View by exclusive appointment with 24 hours notice.
TED KAY 385-4086
or 385-8771 (anytime)

P.R. B
P. R. BROWN AND SONS LTD.
"The People To See"

JAMES BAY
4 suites. An excellent investment at $78,000. MLS
DAVID SCOTT 385-3435

BEACON HILL PARK
Fully furnished, 4 storey frame block. Netting $46,000. Asking $544,000. For details, call:
DAVID SCOTT 385-3435

THREE SIDE BY SIDE DUPLEXES

2 buildings each with two units in good location of Sidney in excellent condition within block of beach access. Ocean views for two units. Room for development in basement. Flexible terms. Owner will finance. $72,900 ea.

Live in one side, rent the other. Located in South Sidney in excellent condition with nice fenced back yard. Room for development in basement. $77,500.
ANNETTE WALLS
656-4891 656-3924
MONTREAL TRUST

CHARMING AND SPACIOUS
This attractive revenue property is well worth looking through to appreciate the quality plus old-style charm of the 2-bedroom suites in this spacious up-and-down duplex, situated in the very pleasant Upper Fernwood area of Victoria. Please phone for an appointment to see inside and make an offer on the asking price of $74,900. DENNIS BERRY at 598-3321.
JACK MEARS
OAK BAY REALTY LTD.

$65,000 12% Gross Income

Large, older home. 8 rental units in immaculate condition close to downtown. Gross income $7740.
Joe Manton
ISLAND HOMES LTD. 386-7545

TROUT FARM

Unique opportunity, 92 acres of rugged, treed natural parklike land (2 sep. legal parcels), 15 miles from Victoria, on Sooke side of Goldstream watershed. Modern one BR vacation home, 3 private lakes, all stock and equipment of developing Trout farm grossing approx. $50,000 in 1st year of operation. Asking $234,000 (ML) for total package or available in part: For detail, maps, photos please call.
HERB McDANNOLD 384-6768
THE PERMANENT 382-9191

SIDE X SIDE DUPLEX JAMES BAY

$73,900. Gross revenue — $9,000/yr. Each side offers 1345 sq. ft. 3 bdrms, kitchen, DR and LR, laundry rm. Separate meters. Electric heat. New exclusive, call
BRIAN SHARP
477-7291 384-8075 (Pgr. 316)
D.F.H. REAL ESTATE LTD.

OPPORTUNITY KNOCKS

Recently I have listed two revenue properties showing over 10% net return. Statements on these properties are available for your inspection:
— 5 suites — Central Park area — $84,500. 3 2-BRs and 2 1-BR units, all fully self-contained.
— 4 suites — Jubilee area — $64,500. 2 2-BRs, 2 1-BR units.
385-7721 RON SCHIECK 477-0968
GARDNER REALTY LTD.

21 SUITES

4 Years old, handy city location, $43,800 gross. Trades or small cash down paymt. 100% occupied. $325,000. JIM RANSON 479-5910. Westgate Realty, 388-9941.

244 REVENUE PROPERTY

APARTMENTS

61 Suites — Central	$1,342,000
55 Suites — Fairfield	$1,150,000
30 Suites — Close-in	$ 580,000
17 Suites — Up-Island	$ 170,000
10 Suites — Oak Bay	$ 235,000
6 Suites — Fairfield	$ 105,000

For details on above please call Doug MacKillop, res. 384-0308 or Graham Ireland, res. 595-8845 or Clayton Warren, 384-9798.
Island Homes Ltd., 386-7545

DUPLEX
$61,900
Up and down duplex in Cedar Hill-Hillside area. Both suites are almost identical with 2 bedrooms, living room and large kitchen. Recently renovated inside. ideal way to reduce your housing costs. MLS 40402. For information call
GALE CHRISTENSON
477-0191 477-7047
Royal Trust

FORECLOSURE 4 PLEX

$115,900 is the asking for this 4 PLEX could be 6 PLEX. ALMOST NEW this extremely large building could be a realy money maker. PRESENT ALL OFFERS.
386-3124 DOUG POSKITT 477-0645
Seaspray Properties Ltd.

SxSxSxS 4 PLEX

★ Prime location
★ 2 bedroom units
★ Close to Jubilee Hospital
CALL:
GRAYDON HOOKER
386-2111 598-2186
386-2111 DAVE HELM 595-2658
MONTREAL TRUST

1560 ROCKLAND AVE
PRIDE OF OWNERSHIP
Classic Tudor Mansion with luxury owner apartment of over 2000 square feet. Good revenue from other 5 excellent suites, large lot, ample parking, circular drive way. One of the better conversions in Victoria. Drive by and phone owner at 598-7992. Asking $220,000 will trade and finance.

REVENUE PROPERTY
3 storey office commercial block in the Burnside area. Try your offer on the asking price of $175,000. MLS. For details and appointment to view, please call anytime.
477-0191 JACK MOEN 658-5448
Royal Trust

SXS DUPLEX
Modern, 2-bdrm, SXS duplex with full basements developed. Corner lot overlooking Hampton Park. Close to schools, shopping and recreation. Open to all reasonable offers.
388-7557 Tara Bhalla 382-8879
Capital City Realty Ltd.

DUPLEX ZONED
Apartment site potential. Prime Hillside rental area. House in excellent condition. 2 BR's on main with 2 BR's, family room and kitchenette in full high basement. Asking $59,000. EXCLUSIVE
658-5794 Bill Remple 477-1841
Block Bros. Realty Ltd.

7 SUITER

This conversion has — GOOD REVENUE — GOOD LOCATION — LARGE 9600 SQ. FT. LOT — ONLY $115,000. TRY YOUR TRADE.
386-3124 DOUG POSKITT 477-0645
Seaspray Properties Ltd.

UNIQUE OAK BAY DUPLEX
on 2 lots, quality throughout, drive by 1698 Yale, then call me for an appointment to view $110,000.
DOVE JEANES
Res. 598-1000 388-6275 Pgr. 2510
Davis Realty & Mortgage Corp.

55 SUITE BLOCK
in Excellent Fairfield area with good financing available. Price firm at $1,150,000.00. Call
BILL JENSEN or
ALMER OLSON
Royal Trust 384-8001

HIGHEST RETURNS
Lowest maintenance, opportunity of a lifetime. With higher potential 5 Fourplexes. Asking $380,000.
477-0191 SYL SHUMKA 595-1337
Royal Trust

FAIRFIELD CHARACTER
Attractively situated and well maintained 6 suite conversion. Good return. Low upkeep. Includes furnishings and appliances. Best buy around at $89,900. 382-0041.

WELL MAINTAINED OLDER 11 unit building on 50x120' C-1 zoned lot in Quadra/Hillside area. Four 1-bedroom, 2 bachelor and 5 rooms. All sharing 4 bathrooms. Annual gross income, $14,100. Asking $83,500. 383-4082.

4½ ACRE APARTMENT SITE
75 units, Nanaimo north. Presently triplex. Close to schools and 2 new shopping centers. $2400 per unit. 0% vacancy rate. Call Don Gordon, Century 21, Lenhart Agencies, 758-2484 or 753-8314.

SXS DUPLEX WITH IN-LAW suite below one. Nice location. Terms available. Owner says "sell". H. Bitterman, 388-7557, Capital City Realty Ltd.

FAIRFIELD. 10 HOUSEKEEPing units and one 1 bedroom suite. Income $1179 mo. Low rents. Price, $101,000. Small down payment acceptable. 642-3155.

HERITAGE HOUSE, 12 SUITES, Yates/Fernwood. Gross Revenue, $27,800. Walk to town or bus at door. $186,000. Courtesy to Realtors. Owner 477-8292.

ROCKLAND. OVER ¾ ACRE with sea view. This venerable home is an irreplaceable gem-spacious and discreetly producing revenue. Phone 598-6566.

CITY
5 plex, full basement, 6 bathrooms. Gross revenue $7980. Full price $67,000. 479-5151.

SXS DUPLEX, ON TWO LOTS, two-bedroom each, shake roof, wood siding. Revenue: $7800. Price: $69,500. 592-3358.

TWO HOUSES ON SHAWNIGAN Lake, $540 income per month. $58,900. 595-4972, 743-4649.

9 SUITES, $105,000. NO VACANcies. Good returns. Owner 477-5796.

245 REVENUE PROPERTIES WANTED

REQUIRE 20-25 Suite apartment in good area, 5-15 years old, true return. Would appreciate a call. LARRY WAGNER or ED HIGGIN 386-6331. A.E. LEPAGE WESTERN LTD.

CASH BUYER
For apartments or Commercial Buildings, must have true value exceeding $1,000,000. Will pay cash to financing or all cash. (Courtesy to agents.) All replies held in confidence. Please call
GERRY FINNIGAN
388-6258
Cedric Steele Rlty. Ltd.

EUROPEAN INVESTOR
Wants to expand his portfolio to include the Victoria area. He will look at any realistically priced revenue situation up to $3,000,000. Any reply will be treated as strictly confidential. Call
GLENN NICHOLLS
598-5144 598-7689
T.L. Mann & Associates Ltd.

247 COMMERCIAL OR INDUSTRIAL PROPERTIES

DUNSMUIR 388-7868

CITY RETAIL OFFICE BUILDING
Located near waterfront in OLD TOWN of Victoria. Just about next to Victoria's NEW CONVENTION CENTRE to be built (starting this year). Completely rebuilt up to today's standards and by-laws. Three different buildings — one BRAND NEW (still under construction) over half already leased — rest fully leased and balance guaranteed. All buildings interwoven into a terrific complex netting approx. $250,000 per annum.
Asking $2,335,000
For further information call: Leo Pigert, 388-7868 or Res. 598-1975.

DOWNTOWN
25,000 sq. ft. building located in main core area. Fully leased and nearly maintenance free. One of the better downtown buildings in Victoria. Asking price is $1,350,000. Call LEO PIGERT, 388-7868 or Res. 598-1975.

Light Industrial

Town & Country area. M-1 zoning allows warehouse and offices or combinations. Contour of land allows tow level building. 16,875 sq. ft. Asking $135,000.

Warehouse and Office

Two year old building 50' x 112.5 ft. lot. 1,500 sq. ft. of offices on main floor, 1,430 sq. ft. of warehouse. Fenced. Paved parking. Town & Country area. $135,000.

Scott Kendrew
Coach House Realty Ltd. 381-5255

SIDNEY
INDUSTRIAL, almost 4 ac., fully serviced with highway frontage. Lowest sq. ft. price! Asking $280,000.
COMMERCIAL, 2 lots 54x100 each, fully serviced, back lane, level and cleared. Package $85,000.
K Drost
656-4000 656-2427
Saanich Peninsula Properties Ltd. Sidney

3 Small Shops Lot Size 4695 Sq. Ft. Zond C-1 Ltd. Commercial Full Price $54,900

DICK JAMES
592-2139 385-2481
Swinerton Stewart Clark Ltd.
REALTY WORLD

INDUSTRIAL SITE NEAR AIRPORT
—3/05 acres (132,960 sq. ft.)
—Prime, level, cleared land
—Zoned access to Pat Bay Highway
PRICED TO SELL!! With the recent announcement of an aircraft factory at the airport as well as other developments in the Sidney area, this won't last.
NEIL RAWNSLEY
386-2111 595-1507
LARRY PRUDEN
656-3924 477-7497
MONTREAL TRUST

COMMERCIAL CORNERS JAMES BAY DELUXE
Two busy corners in one of the busiest locations around. One 5 store shopping plaza, the other 4 stores and 7 apartments. One look at this area should convince you where your investment dollar belongs. $350,000 and $315,000 respectively.
MICHAEL BURR
595-2165
david burr ltd 384-9335

OFFICE BLOCK!

Here is your opportunity to invest in a large office block in prime location. Approx. 9,000 sq. ft. office space PLUS 1700 sq. ft. of warehouse. Projected gross of approx. $53,000. Only $550,000.
GERRY MARTIN
477-7050
Seaspray Properties Ltd.
386-3124

WAREHOUSE COMMERCIAL
27,000 sq. ft. of floor space, heavy duty construction, 1.17 ac. of land, ideal for distribution centre, less than 2 miles from City Hall, excellent leases, large part could be available for owner-occupier. Possible future expansion, $795,000 for sale by owner. Victoria Press Box 71.

Revenue plus Commercial

COOK/QUADRA AREA. 10 SUITES, 2 OFFICES, C.C.A. LISTING SALESMAN HAS STATEMENT. ASKING $475,000. MLS.
JULIE MANNESS 384-3866
WAYNE BUTTERFIELD
479-7030
National Trust Co. 382-8101

CAMPGROUND-TRAILER PARK
Beautiful, 114-acre site only minutes from Victoria. Extremely well-developed property with super cash flow and potential for more development. Trades considered on asking price of $675,000. Call
GLENN NICHOLLS
598-5144 598-7689
T.L. Mann & Associates Ltd.

COLWOOD
1.9 acres with Commercial zoning. Excellent highway exposure. Asking $265,000.

LANGFORD
1.3 acres Extended Commercial. Asking $4.00 per sq. foot.
CALL BILL JENSEN
OR ALMER OLSON
Royal Trust 384-8001

Zoned Commercial View Royal

12,000 sq. ft. of land with solid building of 1530 sq. ft. Excellent location, terrific exposure on corner lot with separate ingress and egress. Asking $155,000.
B.C. Land 478-5588
Shirley Wilde 478-2459

ESQUIMALT

6500 sq. ft. corner lot Commercial zoned plus 2 bedroom bungalow $56,900, FREDDY STARKE 595-1175 or 386-6164. CASTLE PROPERTIES LTD.

GLENSHIRE INDUSTRIAL Park, sell acre lots, $1.69 per sq. ft. or rent monthly for 2¢ per sq. ft. Also 2 service lots at $20,900 each. Owner. 478-4655.

EXCELLENT EXPOSURE
Corner of Douglas and Ralph, $127,500, 477-0303, 479-3232.

HEAVY INDUSTRIAL SHOP, 8,000 sq. ft. lot, highway frontage, $54,900. 478-4655.

FOR SALE
Royal Trust
477-0191
384-8001

FREE

Write, phone or drop in for your free copy of the

ROYAL TRUST CATALOGUE OF HOMES

OPEN HOUSE

4387 ELNIDO CRESC. SAT. & SUN. 2-4:30 p.m. $67,900

Unbelievable low price for Mr. Doug-Cedar Hill. Price reduced $2,000 for quick sale. 4 bedrooms — plus. Spacious and gracious. Come out and see the inside.
VIVIAN ROBERTS
477-0191 477-0281

CEDAR EXECUTIVE WE WILL TRADE!

Words won't describe this 2 storey, year and a half old charmer. 4 bedrooms, family room, library, 3 baths, 3 sundecks & privacy. Located on the peninsula, high on a mountain. Trade your smaller home, asking ony $110,000.
VIVIAN ROBERTS
477-0191 477-0281

SUPER SEAVIEWS SPANISH STYLING

First time offered. Outstanding harbour views by day and night. Top quality condition, energy savers and style combined in newer, larger family home, or smaller plus luxury in-law suite. One block from Ocean Blvd. Call today. MLS 39831.
RUTH CROSLAND
477-0191 595-5677

ARE YOU A BIG FAMILY?

If you need space see this lovely 2 storey home in Gordon Head. Beautiful circular stairway to 4 bedrooms, 2 full baths and large sundeck. Main floor has large living room with elegant handcrafted feature wall and rock fireplace. Separate dining room, family room off kitchen, plus ½ bath and utility room Loads of storage. Double carport high enough to park a motor home. Lot 60 x 213. Asking $87,200. Phone 477-0191 JIM DONELLY 477-8855

JUBILEE HOSPITAL

A great new listing! Offering over 1200 sq. ft. of beautifully updated home, with 3 large bedrooms, separate laundry room and nice yard on quiet street. $47,900. MLS.
477-0191 JUDY JOHNSON 388-5464
Pager 733

SOUTH OAK BAY

Stately Colonial home in this prime location with 4 B.R.s, 2½ baths. Family kitchen, formal L.R. and Sep. D.R. Full basement with large combination family and games room. Large workshop, concealed balcony on upper level. Professionally finished both inside and out. All this on a park like 89x195 lot with many fruit trees and variety of shrubs and flowers. Asking $119,000. To view call
HAZEL CAMPBELL 721-5218
CONNIE REYNOLDS
477-8914 or 384-8075 - 1210
1260 or 384-8001

ROYAL OAK

Country living on 1.6 acres of meadow-like property. 13-year-old custom ranch-style Medallion family home with 4 B.R.s and 2 baths. Underground sprinkling system in main garden area. Call now to view with
CONNIE REYNOLDS 477-8914
HAZEL CAMPBELL
721-5218 or 384-8075 - 1260
1210 or 384-8001

WILL TAKE OFFERS

to $29,500 for this super condominium out near the university. Sauna, swirl pool, games room, workshop, etc. Stove, refrigerator, garburator and drapes.
DAR GARSIDE 384-8001

COUNTRYSIDE

Super townhouse. 1,337 sq. ft. of finished living area; dining room, large kitchen with bay window, utility with extra working area and storage. 3 bedrooms, 1½ bathrooms. Asking only $45,000 — large assumable mortgage. For further details, please call
Jessie McGrath 479-3982
ROYAL TRUST 384-8001

METCHOSIN $94,000

Super Family home. L.R., D.R., big kitchen, 4 big bedrooms, sewing room, big family room, 3 fireplaces, 3 baths plus in-law suite. 3400 sq. ft. All on 2 acres of land. Call
PETER TER VEER
479-1588 or 384-8001

GORDON HEAD $67,500

Ideal Split level family home. 3 bedrooms. L.R. and D.R. in-line. Rec. room off kitchen, 3 bathrooms. Vacant. Call
PETER TER VEER
479-1588 or 384-8001

UNIVERSITY AREA

Ranch-style full basement, 4 BR family home on 77'x150' lot with mature trees, shrubs & garden patio. Quality construction and well maintained bothe inside and out. Only $97,500. Exclusive with
HAZEL CAMPBELL 721-5218
CONNIE REYNOLDS 477-8914
Or Pager 384-8075 or 384-8001
1260 & 1210

REC. CENTRE $68,900

Easy walk to Gordon Head Rec. centre and all schools from this lovely, well kept Spanich home of just 3 years. 3 bedrooms, 1½ baths, a real nice plan and a large basement, with further development started. (MLS)
STEVE MOONEY
477-0191 477-4197

MT. DOUGLAS $86,900

A lot of home! 4 bedrooms, 3 baths, big kitchen, rec. room, plus games room, 2 very beautiful fireplaces, huge deck with treed Mt. view, double carport, easy R.V. parking, a lovely, bright home of just 3 years. (MLS)
STEVE MOONEY
477-0191 477-4197

$49,900 GORGE AREA

Large 2-bedroom home with full basement on a 66x103 lot. Needs a little paint, lawn work and TLC. 95% financing can be arranged for qualified buyer. MLS 40489. Drive by 3069 Carroll St. and call for appt. to view.
GALE CHRISTENSON
477-0191 477-7047

CHARACTER HOME FAIRFIELD AREA $87,500

Dark oak beams and panells highlight the living room, dining room and study on this 1911 character home. Extras include granit fireplace, french doors, leaded glass and built-in china cabinet. 2 large bedrooms down and 3 up. Original 3 pce bath on main and modern 4 pce bath up. Modern kitchen with eating area. Large lot. New ML. For appointment to view, call anytime.
GALE CHRISTENSON
477-0191 477 7047

FOR SALE
Royal Trust
477-0191
384-8001

WOW!! 3 BEDS — 2 FULL BATHS

Vendors misfortune is your gain on this sea-view condo. Living room and dining room with luxurey carpeting, master bedroom with 4 pce. ensuite, 2 more bedrooms down. In suite laundry room and lots of storage. MLS. Priced to sell quickly $43,500.
MRS. MARILYN WOODWARD
477-2722 or 384-8001

UNFINISHED MANSION

If you require a very large home (7,000 sq. ft. approx.) duplex, or a luxury country "retreat" this one can be finished to suit your requirements. Located on 1.74 acres + 45 feet of waterfront, this extraordinary home is loaded with too many extras too numerous to mention. Phone for full details on the asking price of $159,000.00.
MRS. MARILYN WOODWARD
477-2722 or 385-8001

ROCKLAND! 2 BR CHARMER

Older but in excellent condition inside & out. Updated kitchen with dishwasher. Large sundeck.
JEANNIE DEWHURST
658-8980 or 384-8001

IT'S YOUR MOVE! LET JEANNIE DEWHURST HELP YOU EVERY STEP OF THE WAY!

1. One level! 3 bedrooms, den. University area. $108,000.
2. Here's a lot of house obtainable now at a good price. Offers requested on asking price of $159,000. 4 bedrooms on one level with family kitchen, living and dining room.
3. King of the Castle! Your own private kingdom at end of cul-de-sac. Carefree lot. 4 bedrooms up. Family rec room, and all other living on main floor. $129,000.
4. Spanish Hacienda! Uniquely-private and interesting. 5 bedrooms, 3 bathrooms. Rec. room. Extensive use of reclaimed brick, feature wood walls and glass. University area. $139,000.
5. North Oak Bay, 4 bedroom split level. Large yard. $89,900.
6. Royal Oak Country Setting. Hot water heated, well insulated. 4-bedroom bungalow with basement. 3-pce. ensuite. $79,900.

MAKE YOUR MOVE WITH
JEANNIE DEWHURST
658-8980 or 384-8001

CENTRAL SAANICH $63,500

17 yr. old 3 bedroom home on ⅓ acre lot in Keating X Rd. area. 1 bedroom in-law suite or converted to rec. room Owner is anxious and will look at offers. MLS 37224. For apt. to view call anytime.
GALE CHRISTENSON
477-0191 477-7047

LAKE HILL STARTER HOME $46,900

2 bedroom bungalow situated on a large 60x150 nicely treed lot. Kitchen with eating area plus small den or dinig. 95% financing can be arranged for qualified purchaser. For additional information call anytime. New MLS.
GALE CHRISTENSON
477-0191 477-70047

DRIVE BY 1641 McRAE AVE.

Just right for "starters or retireds", this trim 2 bedroom bungalow is close to the Hillside Mall and amenities. Included is a full haigh basement with another partially finished room, a large sundeck and carport for extra parking. The treed and landscaped lot measures 55' x 150'. Asking price $45,900 but owner open to offers. Call
477-0191 JOHN LUND 384-9279

REDUCED $2,000 GORDON HEAD NOW $67,900

Four year old 3 bedroom home in Mt. Douglas area, has just been reduced by $2,000. Vendor transferred and wants property sold. In-line living & dining room with fireplace and patio doors to sundeck. Large kitchen wth dishwasher. Extra bedroom and 2pce. bath down. Assumable 1st Mortgage of $52,000 at 10½% MLS 39993. For appointment to view, call anytime.
GALE CHRISTENSON
477-0191 477-7047

BROADMEAD BEST BUY!

4 bedrooms, 3 bathrooms, separate dining room are just a few of the fine points of this great family home. Everything is right including the price! $109,000. Vendor transferred.
JEANNIE DEWHURST 658-8980
JESSIE McGRATH 479-3982
MARION HOPKINS
592-4351 or 384-8001

564 LEASIDE $41,000

3 bedrm. bungalow, back of lot fenced for dog, W/W in living room, fireplace. Att. garage, elec. kitch., to view call
STAN SAGE 592-3506
JOHN MORRY 592-9770
or 384-8001

THINKING ABOUT MOVING TO VICTORIA?

Drop us a line and we'll be pleased to send you our Real Estate Market Information Kit, no obligation. "The McGregors" Royal Trust Real Estate, 201-3400 Douglas St., Victoria, B.C., V8Z 3L55

COUNTRY CLASS

This home has a lot going for it — large L.R. & D.R. with sundeck overlooking spacious back yard — lovely main bathroom & 2 pce. ensuite — full high basement with finished rec-room with 2nd fireplace & wired for stereo plus 4th bedroom. Lots of parking & nicely surrounded by trees. Priced to sell — new MLS. $65,500.
CONNIE REYNOLDS 477-8914
or 384-8075 Pager 1210
HAZEL CAMPBELL 721-5218
or 384-8075 Pager 1260

SxS STRATA DUPLEX GLEN LAKE AREA

These are a real bargain at $42,900 each. Situated in a cul-de-sac on large lot they provide good accomodation for a young family — L.R., kitchen, bathroom & laundry room on main floor with 3 bedrooms, full bathroom & sundeck up. Excellent financing. Low down payment & B.C. First Home Grant can handle.
CONNIE REYNOLDS 384-8075
Pger 1210
or
HAZEL CAMPBELL 384-8075
Pager 1260 anytime

LIKE ESQUIMALT TAKE A LOOK

This neat 3 bedroom home in the Esquimalt-Admirals Rd. area has full high basement, and a lovely mature 50x120 lot. Home has been up-dated and is a must see at asking price of $58,900. MLS.
DALE YOUNG
477-0191 388-6275 Pgr. 2561
MURRAY ROTHSCHILD
477-0191 477-9393

GORDON HEAD NEW LISTING

3 bedroom home is on a cul-de-sac in an excellent residential area. Close to schools, University, rec. centre and all amenities. Comfortable rec. room with fireplace, master en-suite, drive-in garage and many other features, make this home a must see, so call me today. $68,900
477-0191 DAN NASH 477-2078

FOR SALE
Royal Trust
477-0191
384-8001

4 REASONABLY PRICED HOMES

1. 2848 PRIOR
2 + Bedrooms, modernized kitchen, playroom or studio upstairs. Full basement (low) services upgraded — washer, dryer in basement plus extra room. $52,500. MLS.

2. 2320 RICHMOND
Up and down Duplex — 1 bedroom up and 1 down — full basement, close to Jubilee Hospital — decorated and ready to go. Vacant L.B. $49,900. MLS

3. 628 RAYNOR
5 bedroom home or 3 and 2 bedroom in-law suite to basement — large rooms and entrance hall, ome stained glass windows, 2 bathrooms, family kitchen. Offered at $49,900. MLS.

4. 930 LYALL
Older Esquimalt Home, 3 bedrooms and 2 pce. bath up, living room — sep dining room and family size kitchen — utility on main, large narrow lot — renovated and nicely decorated. Large 10% mtge. MLS Only $46,500.

DRIVE BY AND CALL TO VIEW
JOHN MORRY 592-9770 or 384-8001

NEW LISTING CEDAR HILL

5 bedrooms, 2 bathrooms, family home on a quiet cul-de-sac. ½ block from schools, dandy area for children. Absolutely immaculate! Only reason on the market is because of transfer. Asking price $74,900.
MARGARET JOHNSTON
477-1763 or 384-8001

SEWERED ACREAGE

An immaculate 3-bedroom stucco bungalow on sewered acreage. Mini farm with small fruits, vegetables and flowers, greenhouse. Beautiful views of mountain and sea from sundeck. Perfect retirement, not a thing to do, home in perfect condition. Asking $78,500. Potential lot may be taken off. To view call
MARGARET JOHNSTON
477-1763 or 384-8001

the Permanent
For Sale

702 FORT ST. 382-9191
BOB HUGHES — MANAGER

OPEN SAT. and SUN. 2-4:30 1807 Glamorgan

Horses or Cattle. Nature lovers! Beautiful 5 acres, criss-cross fenced all through, underground cables. Deluxe barn, 10 beautiful stalls. Lovely 3 bedroom home, low taxes, low maintenance cost! $165,000. ML.
IRENE VAN
382-9191 BUS. RES. 592-9194

OPEN SAT. and SUN. 1:30-4:30 1268 Lonsdale

Near new immaculate family 3 BR home with professionally finished rec room with fireplace in full high cement bsmt. Beautifully landscaped, this home has many extras at only $74,900.
RUSS McDOWELL
382-9191 BUS. RES. 382-7930

SXS DUPLEX 3225/27 Shelley

Hillside plaza convenience, modern, 2 BR each side, full bsmts. Rec rm finished one side, further development potential — offers to $82,500. (ML 39473). Call
HERB McDANNOLD
382-9191 BUS. RES. 384-6768

UNIQUE TRIPLEX 298 Beaumont

Duplex plus house all on one large view lot. Each unit with fireplace, appliances, garage, etc. Offers to $125,000. ML 36460. Call:
HERB McDANNOLD
382-9191 BUS. RES. 384-6768

GORGE DUPLEX 3070/72 Albany

Ideal life in a large 2 BR unit on main with spare BR down. Sep ent. to attractive one BR suite up. Updated cabinets, carpeting, wiring, insulation. Good value offered at $55,900. To view please call
HERB McDANNOLD
382-9191 BUS. RES. 384-6768

SHAWNIGAN L. CUSTOM LOG HOME

Brand new, luxuriously finished, spacious 2 storey, 2 BR, den, fam rm, heatilator FP plus numerous special features. Close to lake and golf course at 2753 Linden Lane, over 2 acre property with subdivision potential. Offers to reduced price of $114,900. ML 20560, 10% financing available. Trade for Victoria home considered. To view call
HERB McDANNOLD
382-9191 BUS. RES. 384-6768

5 BEDROOMS UNIVERSITY HTS.

Spacious, 2 storey, 5 BR's upstairs, 2½ baths, (MBR ens.), fireplace, fam rm adj to lrge K. Level, fenced landscaped patio lot close to bus, schools, shopping. All offers on $74,000 considered. ML 39804. To view please call
HERB McDANNOLD
382-9191 BUS. RES. 384-6768

ITCH TO SWITCH

To a new life-style — try condominium living — your choice.
— University area, one bedroom, definitely cosy and comfy, near the Racquet Club, shopping and transportation. Only $29,900.
— Downtown area — two bedroom, two bath, bigger brighter kitchen, walk to town. $42,900. Call now.
JACK GRANT
382-9191 BUS. RES. 477-8172

INCOME OR IN-LAW

Yes, this is your chance to get ahead of the game, three bedroom mobile home plus good family accommodation in 3 bedroom two bath home, with recreation room and family room. All around an above ground pool with fully fenced yard. ML 40223. $69,900.
JACK GRANT
382-9191 BUS. RES. 477-8172

QUICK POSSESSION

3 BR's up plus 2 BR in-law suite down. Also brand new double garage unattached. FP $73,000. ML 39391.
RUSS McDOWELL
382-9191 BUS. RES. 382-7930

THE PERMANENT

NEW — OLYMPIC VIEW! Spacious 3-BR, sep. DR. Over 1600 sq. ft. plus large entrance foyer. Now $74,900! Try YOUR Trade! Call 381-5613.
Rather Realty Ltd.

BLOCK BB BROS.

SELL THROUGH VIDEO

HOME EXTRAORDINAIRE OPEN 2-4 SUN.

⅓ acre, view across Haro Strait to Mt. Baker, 1 yr. old, ¾ inch oak floor in hall, DR and LR, 6 inch walls and insulation, 8-inch ceiling insulation, thermopane, 3 baths, 2 heatilator FPs, full basement for development plus at least 1000 sq. ft. attic for development as a studio, etc. Secluded in an area of quality controlled homes. 1773 OCRAC PK TERRACE. LB MLS.
Al Bull Off. Dick Strobl
477-2149 477-1841 477-0450

GORDON HEAD — LAMBRICK OPEN 2-4 SUN.

Well built 2½ yr. old well developed family home, 3 BR's, 2½ baths, den and family room W/FP. Large kitchen w/eating area and dishwasher. DR, LR w/floor to ceiling FP. Loads of extra storage. Large amount of rockwork and well landscaped. Situated in a quiet area. 1802 FRANCISCO TERRACE. LB. Courtesy.
Al Bull Off. Dick Strobl
477-2149 477-1841 477-0450

OPEN HOUSE SUNDAY 2-4 4103 BORDEN

Your family will enjoy this immaculate 3 bedroom home close to excellent schools and park. Tastefully decorated with brickwork in the kitchen. Large sundeck overlooking mature shrubs and located on a quiet residential street. Drop by Sunday to see the value for $64,900.
Helen Darling Off. Win Douglas
479-4334 477-1841 383-9902

MT. DOUGLAS BRIGHT AND SPACIOUS

This home offers over 2000 sq. ft. of finished floor area with four bedrooms and three bathrooms. The sunken living room and large rock fireplace add to the cozy atmosphere. The full basement has been partially finished with a rec room and fifth bedroom or hobbyroom if necessary. All this is being offered for only $69,900.
Geoff Field
Res. 479-5270 Off. 477-1841
388-5464 Pager # 550

FIREPLACE IN MASTER BEDROOM

This is a modern but different home taken from a Homes and Gardens design. On the main there is a large livingroom with fireplace, kitchen with built-in oven, range, dishwasher and garburetor. Family room is off the dining room and the deck is off it and has some water views. Well fenced back yard, quiet street, schools and shopping within easy reach. Asking $74,500. ML 039198.
652-2594 Ron Kerfoot 477-1841

ON THE BORDER

Located on the Oak Bay Border in the popular Gonzales area. This 4 year old custom designed home has views of sea and mountains, close to schools, transportation, and ½ block from sandy beach. This home features 3 BR's, 3 bthrms, large livingroom with stone FP, bright kitchen with breakfast area, built-in dishwasher, garburetor, AM/FM intercom, drive-in garage. The full basement has large rec room and still room for future development. This fine home is offered at $91,000 with
Buzz Mainprize 658-8268
Ernie Charles 592-0046
Office 477-1841

SOUTH FOUL BAY 4 BEDROOMS HALF ACRE GARDEN

Superbly built 4 bedroom, 3 bathroom home on almost a half acre garden in south Foul Bay area. Half block to beach. 28' living room, 18' dining room, family room, conservatory, breakfast room. Double garage. $119,000.
Ted Walford
Res. 477-1841 Off. 598-1420 24 Hrs.

SOUTH OAK BAY 4 BEDROOMS $69,000

Situated on delightful corner garden in South Oak Bay, an extremely well built home with 2 bedrooms on the main and 2 upstairs, a spacious kitchen with divided breakfast room, living room with fireplace, full bathroom, and a workshop, small television room and playroom in the excellent basement. Fully private patio. Offered at $69,000.
Ted Walford
Res. 477-1841 Off. 598-1420 24 Hrs.

SOUTH OAK BAY SUPERB ONE LEVEL RESIDENCE

Situated on beautifully treed and lawned garden with a private fully screened back garden, a 4 bedroom rancher commissioned and built in 1976. Spacious foyer, living room with fireplace, dining room, and a large, beautifully appointed kitchen. 3 bathrooms. Garage. Offered at $126,500.
Ted Walford
Res. 477-1841 Off. 598-1420 24 Hrs.

OAK BAY 3-5 BEDROOMS 200 x 70' GARDEN

A spacious and versatile family home close to university, with 3 to 5 bedrooms, a 27' recreation room, dining room, living room and 3 bathrooms. A beautifully treed and sunny 200x70' garden, on a quiet avenue of exclusive homes. Excellent parking for a boat and trailer. $119,500.
Ted Walford
Res. 477-1841 Off. 598-1420 24 Hrs.

OPEN HOUSE DEAN PARK ESTATES SIDNEY

Quality houses built by Foremost Homes Ltd and Cyber Enterprizes Ltd. 4 homes to choose from on Forrest Park Drive at 1747, 8929, 8942, 8763. Open Monday through Friday 3pm to 9pm. Open Sunday noon til 4pm. Prices from $93,500. Drive through and have a look you won't be disappointed.

A. E. LePAGE
WESTERN LTD. REALTOR

TUDOR PALACE

3.43 ac. on Metchosin Mountain protect this 26 room mansion from the hustle and bustle of today. Large attached guest house. Sweeping ocean views. $185,000. W. LATIMER 386-6331 or 656-2355.

SOOKE

Beautiful views of Sooke Harbour. Quality 3 BDR home built by owner for retirement home. Large LR with FP, lovely DR with sliding doors to sunny sundeck, ensuite with sep. shower. Loads of development room in basement with R.I. FP. Large corner lot. $65,000. ERIC FRAZER 386-6331 or 743-9155 (collect).

National Trust Realtor
HILLSIDE MALL 595-2121
3440 DOUGLAS 382-8101

THINKING OF SELLING?

Phone us today!
595-2121 — 382-8101

OPEN HOUSE SUN. 1:30-4 7653 E. SAANICH RD.

An immaculate, 3-bedroom, family home. Gracious entrance foyer, spacious rooms. View of Mt. Baker. See it this Sunday and end our house-hunting. $64,900.
ROB ANGUS 652-2576
OFFICE 595-2121

OPEN SAT. & SUN. 1:30-4 P.M. 1157 BEWDLEY

(near Saxe Pt.)

Solid 3 bdrm home with a bright private 1 bdrm suite in basement. H.W. in living and dining area fireplace, eating area in spacious kitchen-laundry on main floor. Nicely redecorated inside. Large yard. 2½ blocks from the water. Carport. Asking $69,500. Prior viewing call RON CROW 592-4989 or 595-2121.

OPEN HOUSE SAT. & SUN. 1-4 P.M. 3055 GLEN LAKE RD.

Ideal home for the young family, 2 plus 1 bedrms, handy to elementary school. 13½ yrs. young and very well cared for. Big Yard with swimming pool. Drop in and see for yourself, then make us an offer on asking price of $52,500. MLS.
ART EVANS IN ATTENDANCE
386-0276 or 382-8101

2 LEFT

One brand new, 3 bedroom, split-level home. Attractive, bay window, cedar siding, heatilator fireplace and more. One brand new 3-bedroom, full-basement home, also with heatilator fireplace, thermoglass, sundeck, etc. Just $59,900 your choice.
ROB ANGUS 652-2576
OFFICE 595-2121

WHAT A VIEW!

From every room you can see the ships go by and the day and night views of Victoria. 3 to 4 bdrms, extra large living room, L-shaped dining area, open kitchen with breakfast nook. Large laundry and 2-pce. bath off kitchen. Double garage. Private, spacious yard. Needs decorating inside and out. But reflected in the price of $82,500.
RON CROW 592-4989 or 595-2121

A REAL GEM

Solid, 2-bdrm, immaculate home with glass doors on the fireplace. Electric heat. Appliances included in the price of $42,500. Garage, green house, good lot, good holding property. RON CROW 592-4989 or 595-2121.

QUALITY HOME TWO ACRES $104,900.

Looking for a home in the country with a lovely view, this three-bedroom, nearly new, large, family house with many extras could be just what you have been looking for. MLS. For more information please call
GLEN ROBERTSON 382-8101 or 592-9776

ONLY $61,900

Brentwood Bay Family Home — Must be sold. This big 1203 sq. ft. 3 yr. old Cathedral type, 3 bedroom home is within sight of the Bay and has a full lower level, dble. carport, sundeck too, and all on a big fertile corner lot. To view call
GLADYS THOMAS 592-2526 or 382-8101

TRY $2,250 DN.

3 bedrooms, full basement, drive-in-garage, fireplace; good level lot — excellent location.
R.W. RHODES 479-9241 or 382-8101

COLWOOD (NEW)

3 Br. full basement home with 2 car garage, situated on a lovely treed lot. Choose your colors. Asking $64,900
DAVE McFARLAND 658-5927 or 382-8101

BEST BUY

Brand new — 3 bedrooms, full basement, 1½ baths (ensuite has shower) fireplace, dble C.P. — Ocean and Mountain views, large level lot — Full price $64,900.
R. W. RHODES 479-9241 or 382-8101

CLOSE IN

4 bedrm + in-law suite, kitchen updated with built-in dishwasher, new wall to wall in dining and living rms. new drywall throughout. Roof 3 yrs. old, ideal home for the large family MLS. Asking $59,900.
ART EVANS 386-0276 or 382-8101

LOVE NEST $49,900 CLOSE IN/NO STEPS

Clean, Bright, well maintained, no step bungalow featuring large cosy, living room with fireplace, guest size dining room, bright kitchen with utility off, 2 bedrooms, back lane, nicely landscaped, bus handy, nice stroll to Woodwards.
STEVE SALAGA 388-6275 #663

BUY A FARM

Enjoy the pleasure of this valuable farm only a short drive north of Victoria. Fully modern three bedroom home situated on 7¾ acres all fenced and cross fenced. Large concrete workshop. Asking $89,500. Moving East and willing to talk terms. Check it out.
JOHN SHAVER 382-9444
Office 595-2121

BRIDAL BOUQUET

UPLANDS

You'll never leave home. Swimming pool. Exclusive Just listed. $199,500.

WATERFRONT

84 feet plus heated pool. Contemporary home. MLS $194,500.

RANCHO GRANDE

Almost new on 5 acres. Big and beautiful. MLS $225,000.

HIGH QUADRA

Sunny family home. 3 bdrms and den. Priced to sell. MLS. $64,900.

DEEP COVE

Modern Cedar. Different by design. MLS $114,000.

HOLDING

Glanford area, over 1½ acres, older home. Exclusive $185,000.

NEAR SEARS

Corner townhouse. 3 bedrms. 3 levels, 2 outside areas. Only $52,500. MLS.

National Trust Realtor
HILLSIDE MALL 595-2121
3440 DOUGLAS 382-8101

½ DUPLEX

Newly listed, 3 bedrms plus basement. Close in, low profile. MLS $49,500.

STARTER

Carey Road. 2 bdrms. Panama flats high. MLS $37,900.

BUILDING LOT

Ardmore. Nicely treed. Almost 1 acre. MLS $32,900.
For information on any of above please phone.
GRAY LAITE 656-5267
Office 595-2121

FAST!

Estate requires fast sale — try your offer on $78,500 for large, well maintained property with extra 2 bdrm suite. 3 F.P., sauna etc.
ROB ANGUS 652-2576
Office 595-2121

POST & BEAM

Cedar ceilings, 3 bedrooms, large living room, sunken family room with stone fireplace. Newly remodelled kitchen, bright eating area, french doors leading onto covered sundeck. Separate formal dining room, attached drive-in garage, workshop, 220 and 110 wiring, garden shed, playhouse, private patio. $65,700.
LARRY LINEHAM 595-0134
OFFICE 595-2121

5% DOWN

Plus B.C. second, if qualified, and take over payments. cozy 2 bedroom, no basement, laundry room, large separate garage. close to all conveniences. Asking $44,000. MLS 40803.
LOLA CLARK 658-5877
Office 595-2121

JUBILEE AREA

An excellent family home, just reduced to $57,900. 1 block to Hospital on quiet dead end, 2 bedrooms up plus a full basement with drive-in garage. M.L.S. For further details
R. W. RHODES
479-9241 or 382-8101

CAPE COD

New Listing — 4293 Houlihan (Gordon Head) 3 year old builder's home, loaded with extras, Basics — 3 bedrooms, three 4 pce. baths, fireplace, den, family rm. full basement, large lot, dble garage, Asking $119,500. OPEN SAT. & SUN. 2-4 p.m.
R. W. RHODES 382-8101 or 479-9241

WOODWARD DR.

3 bedrooms, 1½ baths, full basement, large sundeck, semi-secluded lot — approx. 1 block to water. New M.L. $63,900.
R. W. RHODES 382-8101 or 479-9241

$59,900

Brand new, 3 bedrooms, full basement, fireplace, C.P. 5 year warranty, located on quiet cul-de-sac, Brentwood Bay area. Try $3,000 dn.
R. W. RHODES 382-8101 or 479-9241

LOG HOME

3 years old, 2 bedrooms, full basement, plus sep. log structure for studio, ½ acre treed lot, high location — For further details call
R. W. RHODES 382-8101 or 479-9241

RANCHER

Located on semi-treed lot, 3 bedrooms, $51,900
R. W. RHODES 479-9141 or 382-8101

UNIQUE PROPERTY

1½ acres — 2 bedrooms, 2 sundecks, stream with swinging foot bridge, tall fir trees, a perfect home to retire to — must be seen to be fully appreciated. Reduced to $59,900.
R. W. RHODES 382-8101, 479-9241

REALSPAN
PROPERTIES LTD.
846 BROUGHTON 388-6454

BROADMEAD'S MOST PRIVATE & SECLUDED RESIDENCE OPEN HOUSE SAT. 1:30-4:00

$97,000 (M.L.S.)

Located in upper Broadmead this attractive one owner, 3 bedrm, 3 level split home is almost completely hidden from the road on its 180x85 lot. Approx. 1700 sq. ft. of bright, spacious and airy rooms with an excellent floor plan. The backyard is spacious, private and gets an abundance of sunshine. Children can walk to Elementary school in minutes. This is an excellent buy in an excellent area. Located at 4622 Amblewood Drive.
DOUG MENZIES
479-6256 388-6454

FORECLOSURE QUIET STREET MARIGOLD AREA

$61,500 (M.L.S.)

This excellent home is only 3 years old, with 3 bedrooms, large kitchen. Heatilator fireplace, fully insulated and room for further developement. Gets lots of sunlight and all the rooms are spacious. Must be sold. For further information contact:
DOUG MENZIES
479-6256 388-6454
MEMBER — ALL POINTS RELOCATION SERVICES

NEW HOME DIRECTORY IN COLWOOD

A WIDE VARIETY OF BUNGALOWS, SPLIT LEVELS AND TWO-STOREY HOMES WITH FULL AND OPEN BASEMENTS PLUS R.I.D.P. READY FOR DEVELOPMENT. ALL HOMES INCLUDE THERMOPANE WINDOWS, EXTRA INSULATION, ELECTRIC HEAT, FIREPLACES AND MORE. CHOOSE A PLAN, LOT, COLOR SCHEME, AND TYPE OF FINANCING TO SUIT YOU. WE ALSO HAVE TWO STOREY AHOP DUPLEXES $1250 DOWN VERY NICELY APPOINTED. ALL HOMES CARRY A 5 YEAR WARRANTY. VISIT OUR DISPLAY HOME AT 544 STORNOWAY OFF WISHART RD. AND DISCUSS YOUR HOUSING NEEDS. P.S. SOME HOMES QUALIFY FOR $2500 GRANT.

WED-FRI 1-6 SAT.-SUN 1-5

FOR MORE INFORMATION PH. KEN MILLAR AT 478-1721 or 384-8075 PAGER 519

FOR YOUR CONVENIENCE HOME DIRECTORY MAP LOCATED AT CORNER OF SOOKE AND METCHOSIN RD.

RIDLEY BROS.
DEVELOPMENT CO. LTD.
MEMBER VICTORIA HUDAC

Montreal Trust

OPEN HOUSE 972 KENTWOOD TCE. SUN., 2:00-4:30 (BROADMEAD)

Make it a must to view this beautiful outstanding contemporary Swiss Chalet home with living room opening onto a bright sunlit private patio complete with it's own waterfall. This unique home defies comparison and must be seen to be appreciated. A feature packed value listed at only $124,900.
386-2111 BILL McAULEY 721-5457

OPEN HOUSE SUN., 11:30-2:30 845 OLD ESQUIMALT RD.

- ★ character split level
- ★ 3 bedrooms
- ★ new insulation

Priced at $59,900. THIS IS VALUE! For prior viewing, call:
GRAYDON HOOKER
386-2111 598-2186

GLANFORD/ CARY AREA

- ★ 4 bedrooms
- ★ drive-in garage
- ★ extra carport and driveway
- ★ hardwood floors
- ★ full high basement

The price is $55,900. THE TIME TO CALL IS NOW!
GRAYDON HOOKER
386-2111 598-2186

OPEN HOUSE SUN., 1:30-4 1181 LYALL

Now $49,900. Immaculate no bsmt, 3 bedroom, starter or retirement, shopping, bus only a few steps away. Beautiful property fenced with garden. Owner's moving to interior — It won't last. Call anytime for prior viewing. MLS.
386-2111 D. BECKNER 477-4994
386-2111 DON BECKNER 386-0588

VIEW PROPERTY HIGH HENDERSON

A new MLS listing backing on Mount Tolmie Park, with terrific views over the Uplands area, and of Mount Baker and the straits. There are over 2900 sq. ft. in this very pleasant home, on two levels, consisting of entertainment sized living and dining room, 3 bedrooms, 3 bathrooms, den, and family room. Price $125,900.
386-2111 A. D. WHEELER 477-4789

OPEN HOUSE SUN., 1:30-4 4265 SHELBOURNE

Attractive living-dining room plan. 3 bedrooms, 1½ baths, den in full basement. Separate attatched garage, 3rd bathroom, large area roughed-in. 5-year-old home. MLS. Make an offer on $68,900.
386-2111 DEL BECKNER 477-4994
386-2111 DON BECKNER 386-0588

GORDON HEAD (KENMORE DISTRICT)

If you need room, you've found it! 1890 sq. ft. on the main floor PLUS an extra bedroom and rec room down. Lots of room for parking that boat or trailer. Priced at $81,500 and the owner wants action. Call for your personal viewing now.
GRAYDON HOOKER
386-2111 598-2186

SPORTSMANS DELIGHT $59,900

This value packed 4-bdrm family home is realistically priced for quick sale, as vendor is leaving town. It is in the Goldstream area and 4 miles from Saanich Inlet for year round fishing. For appointment to see the many fine features of this 3-year-old home, please call: (MLS)
HOWARD HODGES
386-2111 598-7166
388-6275, PGR. 2628

ESQUIMALT 5 BDRMS REDUCED

Featuring a 2-bedroom, self-contained suite in the ground level basement, this family residence has just been reduced to sell immediately. Three more bedrooms on the main level and w/w throughout, this solid, older home has a detached 2-car garage and is situated on an easy-to-care for lot close to all school levels and shopping. MLS. Offered at the reduced priced of $51,900. Please call:
386-2111 GARY RESTELL 478-6987

PORTAGE INLET $44,500 (MLS)

Drive by 282 Inlet Ave. and then call me to view this cozy 2-bedroom bungalow. Completely renovated — new kitchen and bathroom. Quiet street near transportation and Gorge Parkway. Good size lot — secluded back garden.
ALAN WESTGATE
386-2111 656-3423
WELLS HOOKER
386-2111 652-3634

SAANICH PENINSULA

NEW EXCLUSIVE LISTING. Immaculate three bedroom plus den situated on beautifully landscaped .57 acres. Carpeted throughout. Close to Marinas, ferries and airport. Ideal family home, 3 bathrooms. Heavy shake roof. Asking only $79,500. For details and viewing please call:
ALAN WESTGATE
386-2111 656-3423
WELLS HOOKER
386-2111 652-3634

Montreal Trust

DEAN PARK TUDOR $93,000 (MLS)

I've just listed this well maintained family home located on landscaped ½ acre. Enjoy the quietness and beauty of the country yet only 20 minutes to town. Large family kitchen, 3 bedrooms, master ensuite, vaulted cedar ceiling in living room. Large area for development down. To view and details please call:
ALAN WESTGATE
386-2111 656-3423
WELLS HOOKER
386-2111 652-3634

MAGNIFICENT WOODED SETTING

New on the market. Ultra modern home located on 1.22 acres close to town. Open beams, cedar ceilings, 4 level split. 2600 sq. ft. living area, huge very private master bedroom or studio with clerstory windows, french doors . . . bright kitchen with large eating area, wide L shape sundeck off LR, outdoor patio, dble. CP. Well Insulated, thermal windows, 2 skylights . . . CALL NOW. $96,500.
386-2111 DEL BECKNER 477-4994
386-2111 DON BECKNER 386-0588

JUBILEE 2 BDRM

Stucco bungalow, cozy fireplace, large kitchen, with sliding glass doors to sun room. Excellent greenhouse, carport. Asking $49,900.
386-2111 ART PEAKER 477-3957

OAK BAY 2 BEDROOMS SEP. D.R.

Just newly listed and offered at $64,500, this Oak Bay home features a living room with fireplace, separate dining room, kitchen with eating area, 2 bedrooms and a full basement. Leaded windows. Inlaid oak floors and lots of charm. MLS. 40644. For more information please call:
GARY RESTELL
386-2111 478-6987

DFH
477-7291
D.F.H. Real Estate Ltd.
1559 McKENZIE AVE.

OPEN HOUSE 2324 Lexington Pl. Sun., 1:30-4

Three bdrm family home in choice Gordon Head area. Ideally located within walking distance of all school levels and Racquet Club. Three full bathrms. (3 pce. en-ste.) and even an extra kitchen on the lower level providing in-law possibilities. Exclusively listed at $84,500. For more information or prior appt. to view, please call
PATRICIA KING
477-7291 384-8075 (Pgr. 1105)

Open Sun. 2-4 1099 Stelly's X Rd.

BRENTWOOD — $68,700

1 YEAR OLD SPANISH COLONIAL features: 72'x150' lot, 3 large bdrms. (M. bdrm with 3 pce. en-ste.) L-shaped LR and DR, family-size kitchen with TEAK cabinets, large rec. area in bsmt. (further development possible). Massive backyard completely FENCED, DOUBLE carport, MOUNTAIN, VALLEY and SEA VIEWS, skylight in hallway (very bright home). For details, call
ED HO
477-7291 384-8075 (Pgr. 386)
GEORGE HESS
477-7284 (Bus.) 479-7069 (Res.)

4388 Robinwood Dr. (Off Hawthorne) $73,500

New and recently completed 3 bdrm, full bsmt home featuring luxurious earthtone carpets, thermo windows and a super, sunny kitchen. Patio doors to sundeck off the spacious family eating area. Potential family rm down with fireplace. Ample parking and an easy-care lot situated on a quiet cul-de-sac. To view, call
HEATHER WILDE
477-7291 (Bus.) 477-5929 (Res.)

82 REGINA Gardener's Dream ¼ Acre

Beautifully kept older storey and a half family home with full basement and separate woodworking shop. Cosy LR with slate fireplace, separate dining rm, 3 bdrms plus sewing rm or office. Professionally remodelled kitchen. Freshly painted interior. Conveniently located within walking distance of all amenities. Asking $64,900. (Courtesy.)
HEATHER WILDE
477-7291 (Bus.) 477-5929 (Res.)

New Listing Central Saanich $69,900

New tudor-style home features over 1200 sq. ft. on main, 3 large bedrms. (Master with en-suite), L-shaped LR plus DR, large lot (over 9000 sq. ft.). Extras — all thermopane, built-in fire alarm and vacuum systems (optional), floor-to-ceiling hetilator FP (2nd FP-RI), fire retardent ceilings, 400 sq. ft. sundeck, views of San Juan Is. and Mt. Baker. MLS.
ED HO
384-8075 (Pgr. 386)

TRIANGLE MOUNTAIN VIEW!!

Missed Swiftsure this year? Next year watch the race from your sundeck, an unparalled view of the action. Along with the view is a 6-year-old, 3-bdrm home with cathedral ceiling in the LR, dining rm, kitchen with built-in DW, master bedrm. with en-suite and the view. The basement is fully developed, complete with drive-in garage. For an appt. to see this fine home, call TRICIA PARKER. MLS. $91,000.
TRICIA PARKER
477-7291 Anytime

Braemar Hts. One Acre

Very comfortable, 3 or 4 bedroom, 2 level home on a park like arce. Main level features large living room with fireplace, bright kitchen with built-in dishwasher and wall oven. Lower level, large family room with fireplace plus well designed rec room with large wet bar, 4th bedroom and bath. Completely finished. Well landscaped with long paved driveway leading to carport under sundeck. Asking $84,900. 478-6478.

SEASPRAY
PROPERTIES LTD./REALTOR
1911 QUADRA 386-3124
1175 NEWPORT 595-3151

OPEN HOUSE 1377 Scoular SUN. 1:30-4 $94,000

Builder's own home — 3 yrs. old located at the end of a quiet cul-de-sac off Braefoot. The spacious 1500 sq. ft. main floor has large fam. room off the kitchen, huge dining, living room with feature fireplace, and three large bedrms, master ensuite. Large rec room and 4th bedrm down round out this fantastic family home. ML.
386-3124 DOUG POSKITT 477-0645

OPEN HOUSE SAT. AND SUN. 1:30-4 1290 Downham

Immaculate 2 bedrm home, beautiful manicured secluded back yard, shrubs, etc. Large basement for development. $62,900. New ML.
DOUG POSKITT 477-0645
ROD FINCH 385-3140

OPEN HOUSE SUN. 8080 Mahon Place

NATURAL SURROUNDINGS!! A truly superior quality home on treed lot bordering farmland. 3 bedrooms and small den or office. Recreation room, 2 beautiful fireplaces and huge sundeck. MANY EXTRAS — dishwasher, vacuum system etc. Asking $87,500. MLS Mt. Newton area. E. Saanich Road to Jeffery and follow signs.
JERRY DOWNER
386-3124 479-6559

IMMACULATE 2 BDRM $62,900

Maplewood Location
Quiet Street
386-3124 DOUG POSKITT 477-0645

NEED $200 P.M.

Buy this contemporary, 3-bedrm. home in the Lakehill area and rent out the 1-bedrm. self-contained IN-LAW suite to assist in the mortgage payment. TRADES CONSIDERED.
DOUG POSKITT
386-3124 477-0645

EXCEPTIONAL BROADMEAD

I am most pleased to offer for sale a NEW TUDOR HOME in Victoria's very BEST AREA. Spacious with 4 bedrooms, the entrance hall is COCKTAIL SIZE with a CIRCULAR staircase, LARGE, separate dining room, fam. room off kitchen with heatilator fireplace PLUS MANY more exciting FEATURES. There is still time to pick out colors, carpets and light fixtures so please CALL NOW for your personal inspection. MLS. Price $129,500.
386-3124 SPENCER LEE 477-3593

"SEAVIEWS" PLUS LUXURY

Contemporary build home on 2 levels over 3400 sq. ft. of completely finished beauty. Living room with View of Mount Douglas, large brick F.P., brick arch entrances to sep dining room and kichen, huge sundeck over double carport. 3 bedrooms up PLUS 2 full bathrooms, rec room is fantastic English Style Pub with fireplace, pool table room. 2 more bedrms and bathroom, laundry room complete this lovely 6 month old home. Owner transferred to Calgary. Priced at JUST $129,000. ML. CALL TO VIEW:
CONNIE or SUE 386-3124

STARTING OUT or SLOWING DOWN

$37,500 will get you this 3-bedrm. up (two plus den?), Liv./Din. PLUS good-size kitchen on main level, small workshop for Dad. ALL THIS on nearly ½ Acre. WATERVIEW LOT, overlooking Sooke Harbour. Financing to suit. To view call:
MAIA or PETER PRIMGAARD
656-6625 or 386-3124

The Inside Story . . .

is so important! From the outside this home looks like an ordinary 3-bedrm home, but on the inside you will discover a formal entry hall, living room with a large bay window and floor-to-ceiling F.P. and sliding doors to the covered wrap-around sundeck. The kitchen is every woman's dream with lots of work space plus an uncramped eating area! 3 good sized bedrms with a walk-in closet and ensuite in the master bedrm. On the 1st floor, the basement is prepared to be easily finished with little expense. Thermopane windows throughout. Located conveniently for schools and bus service, for the family who enjoys a country atmosphere!
PETER or MAIA PRIMGAARD
386-3124 OR 656-6625

B.C. LAND
AND INSURANCE AGENCY LTD.

BEAUTIFULLY SECLUDED

on extra large lot, this home features 3 bdrms., large livingroom with fireplace and handy galley kitchen. Large family room. Located in Colwood, close to schools and shopping. Asking $52,900 with excellent financing. JUNE CORBY 478-8780 or 478-5588.

HORSE COUNTRY

.83 of an acre very suitable for horses. Pastures are fenced and cross-fenced with chain link. Barns may be available. 3 bdrm roomy no bsmt home features knotty cedar walls and ceiling. Asking only $57,900. MLS. Separate workshop and double carport. JUNE CORBY 478-8780 or 478-5588.

HERE'S A BUY

2 homes on 2 separate lots next to each other. Buy one or both. No. 1 with renovations almost completed including 2 bdrms. and huge workshop. For only $41,000. No. 2 OLDER CHARACTER HOME in new condition. Could be 5 bdrms. Sunken livingroom with massive fireplace. Modern kitchen and separate dining room. Corner lot with lovely landscaping. Asking $65,900. JUNE CORBY 478-8780 or 478-5588.

OPEN HOUSE Mon., Tues., Wed. 2-4 4055 Dawnview Dr.

(off Edgelow & Gordon Hd. Rd.) 2 Brand, new houses, split-level (4 levels) and Post & Beam, 1667 sq. ft. of finished area, situated on cul-de-sacs close to UVIC, ALL SCHOOLS, RACQUET CLUB & SHOPPING CENTRES. Houses in this area are $80,000 to $140,000. Evening viewing call Mrs. Pat Saulnier at res. 384-2197 or Kasapi Const. Co. Ltd., 538 Dupplin Rd. at 386-6191 (24 hrs. ans. service).

250 HOUSES FOR SALE

GARDNER REALTY Ltd.
895 Fort St. 385-7721
(24 HR. SERVICE)

PLANE—TRAIN—BOAT—GOAT

Whatever. My vendor will consider any trade on this 2 bedroom home at 416 Goldstream Ave. On a lot 53x167, this home is as new. With new roof, new gutters, new stucco, new paint, new carpet, new heating system and on and on. Both bedrooms have walk-in closets, there are washer and dryer hook-ups, a storage room, everything you need is here. With a small downpayment or your trade, this house will be yours for $44,900. MLS 39532.
REID TOPP
385-7721 381-5567 388-6275 pgr 619

TIE A YELLOW RIBBON ROUND 782 SEVEN OAKS

3 bedroom — 4 pce. main bath, 4 pce. ensuite, good sized kitchen with teak cabinets and dishwasher, dining room into living room with Bay window and heatilator FP, family room, large utility room, garage. Lot size is 80x133.4. Now you see the cake let me give you icing! This home is quality, the carpets are quality, cabinets are quality, the doors and mouldings are wood and quality. The lot is wide, deep, with trees and beautiful black soil everywhere. This home is on a quiet street with an undiscovered park at the end and very near to good schools. $76,500. Call:
REID TOPP
385-7721 381-5567 388-6275 pgr 619

RANCHER 3 BEDROOMS NO-STEPS

1344 sq. ft. to ramble inside plus large covered patios leading to huge, fenced, private backyard outside. Entertainment sized LR with new plus veige sculptured carpets, and cosy brick FP with glass doors. Convenient kitchen for Mom with plenty of cupboard space and laundry facilities only a few steps away. All this for only $59,900.
385-7721 RON SCHIECK 477-0968

LANSDOWNE SLOPE

Truly a character home of immense charm and superior decor — 3 reception rooms, 4 bedrooms, country kitchen, family room, billiard room, fantastic enclosed garden room. Large beautifully landscaped lot. $134,900. MLS.
385-7721 DALE BRIGGS 592-3978

CORDOVA BAY

Beautiful family home on large lot (82x137) on quiet Parker Ave.! Features include 4 bedrooms, 2½ baths, family room with FP, rec room, large sundeck off DR. Come and see for yourself on Saturday. PRICED TO SELL AT $89,500. MLS.
385-7721 DALE BRIGGS 592-3978

FAIRFIELD $75,900

Spacious home, hardwood floors, large sunny kitchen and separate DR. March up to this 3-bedroom home with an easy care lot and make your offer!
385-7721 AUDREY MONT 598-7598

GRAND OLD HOME now $69,900 MLS AUDREY MONT

385-7721 598-7598

JUBILEE $42,900

Cosy no-step 2-BR bungalow. Beautiful garden with numerous fruit trees, berry bushes, grapes and shrubs. Gardener's dream! New MLS. For viewing call:
385-7721 BILL WEISS 598-8443

PANORAMIC SEAVIEW

Custom built, brand new executive type home within walking distance to UVIC. Over 2150 sq. ft. of luxury living area and 800 sq. ft. ready to finish as to your taste and need. Ready for immediate occupancy. Listed at $145,000. For private viewing, phone:
385-7721 BILL WEISS 598-8443

$44,900

Where can you buy a cute, clean, neat and like new house for this kind of money. Probably no where except right here at 416 Goldstream Ave. This home has 2 BRS, with walk-in closets, LR with an acorn FP, good size kitchen and eating area, 4-pce. bath and a large storage room. It has a new front privacy fence, new roof, new gutters, new stucco, new plumbing, new paint, plus all carpets and floor coverings. If financing is bothering you, forget it because you can even rent with option to purchase. Call:
REID TOPP
385-7721 381-5567 388-6275 PGR 619

CEDAR HILL GARDEN LIVING

Just listed! Want access to a large backyard? You have it here — plus a drive-in garage. Well planned 3-bedroom stucco home with a rec room, fourth bedroom and 2-pce. bath in high basement. Excellent location. Only $63,900.
CLIFF SALMOND
385-7721 477-3626

FAIRFIELD FAMILY HOME

Ideal for the executive who likes to entertain, but needs room for a large family. This 2290 sq. ft., 2-storey character home features LR with leaded stained glass bay window and french door leading to foyer entrance. Double pocket doors to formal 17'x16' DR with Venetian tiled FP. Large "butcher block" kitchen with eating area and large fam. room off. Up the exposed stairway (with old fashioned banister) to 4 bdrms (14'x14', 14'x13', etc.) and one of the 3 bathrooms. There are 2 suites in basement to help with the monthly payments and still room for a workshop. Some 10% financing available. Please call for a private showing. $84,900.
KENT MacLEOD
385-7721 595-4273

OAK BAY BUNGALOW

This 1136 sq. ft. home is situated near the end of a quiet cul-de-sac in an area of beautiful homes. This home features a LR with unique granite FP and frenched and leaded glass windows. 2 large bedrms (master 14'x13'). A new kitchen with 14'x11' dining area adjoining. New quality carpets and new paint throughout. Full basement. Private secluded English country garden, front and back glassed-in porches for the plant enthusiast. Please call for a private showing of this unique Oak Bay home. $63,500.
KENT MacLEOD
385-7721 595-4273

250 HOUSES FOR SALE

GARDNER REALTY Ltd.
895 Fort St. 385-7721
(24 HR. SERVICE)

VALLEY VIEWS

The immaculate 6-year-old, 1200 sq. ft. home looks out over a "green belt" valley toward Mt. Baker. Situated on a "no-thru" street in area of more expensive homes just 15 mins. from town (Saan. Penn.). LR with unique brick FP, dining area adjoining custom kitchen, 3 bdrms on main, 1½ bath. Walk-in closet in master. Fantastic rec room with another brick FP and bar and 18'x12' games room down. Another roughed-in bath and loads of room for a workshop. Super landscaped garden with 21' patio. Huge sundeck. Priced for quick sale at $69,900 FIRM.
KENT MacLEOD
385-7721 595-4273

JUST 4 1 or 2

Cosy 2-bedroom home with wall to wall carpets, fireplace and private yard! Full basement and brand new double-glazed aluminum windows. Sound appealing at $45,000? MLS. Call me for your private viewing today.
AUDREY MONT
385-7721 *598-7598

GREAT PRETENDER

Did you ever see a home that tries to look "ordinary and average" and just can't do it? This one is average on the outside, but inside it's fantastic. 3 bedrooms, LR with FP, large remodelled KITCH with pass-thru to a 27 ft. entertainment FAM RM. This home features a bar, 27 ft. of double track drapes, another FP, double width sliding doors to deck and a view of the Olympic Mts. Full basement. Stove and fridge included. ONLY $54,900.
KENT MacLEOD
385-7721 595-4273

Victoria Realty LTD.
386-3585

★★ OPEN ★★ NEW HOMES DAILY 2-4 NITELY 6-8 LAKEHILL

Off Quadra at Ambassador, behind Lakehill Elementary School. DIFFERENT plans, front and sides. LANDSCAPED! Heavy insulation, double windows, underground utilities, TREES, winding streets, 5-YEAR WARRANTY! Take advantage of last year's construction costs, $64,900 to $78,900. For further information call Jack Kennish, Res. 388-9929, 386-3585 anytime.

OPEN SAT. and SUN., 1:30-4 1548 LIONEL ST.

(off Shakespeare)

A GREAT starter in popular OAKLANDS area. PROFESSIONAL carpenter and wife with the taste of an INTERIOR DECORATOR have bought and must leave their home of 20 years. COMPLETELY MODERNIZED wall to wall thruout. Bedrooms are large (10¼x14 and 10½x12). Laundry on main floor. Rec room and workshop down. Wrap around 28x8 SUNDECK. A must to see and GREAT VALUE at $49,900. MLS. Office 386-3585 or Jack Kennish — 388-9929, Leo Van Dyk, 479-6264.

OPEN—NEW HOMES SAT. and SUN. 2-5 LUCAS & MORRIS $72,500-$78,900

Some completed, others to under construction with time to customize to your requirements, such as carpets, cabinets, light fixtures, etc. Heavy insulation, thermopane windows and basements planned for further development. Commanding treed area, with modern curved streets, lighting and many different and attractive designs to insure good future values. Call Morris Lund or Colin Munro, 386-3585, res. 652-3383 or 479-6688.

OPEN HOUSE 234 Government SUN., 2-4 JAMES BAY

Two bedroom bungalow, full basement, comfortable living room with fireplace, bright kitchen. Walk to Town, Seafront, Beacon Hill Park, excellent retirement or starter. SUPER 10% assumable mtge, the $2,500 Grant or the B.C. Gov't. 2nd mtge of $5,000, if you qualify, $49,900.
386-3585 Dave Roberts 477-1317

COUNTRY RANCHER

JUST LISTED this semi-detached 3-bedroom (all large), floor to ceiling fireplace with heatilator, laundry room, storage shed, carport, fenced yard. With $2,600 down and paymts as low as $345 PIT, possible. Asking $51,900. Jack Kennish, 386-3585, 388-9929.

★ NEW ★ 4172 BORDEN ST.

Lakehill area — off McBriar. Quality Hucker Built, thermo windows, 5 YEAR WARRANTY, Spacious, double plumbing, 2 fireplaces, full basement ready for development. Large sundeck over carport. Near schools and playground. ONLY $66,500 — compare!! Please call Leo Van Dyk, 479-6264 or Colin Munro, 652-3383. Off. 386-3585.

BROADMEAD $123,000

3 bedrooms, office, sauna, billiard room and double garage, approx. 2300 fully finished, 1 year old. Will take house, lot, property or boat on trade. Drive by 964 Shadywood Drive and phone Rick Carswell 658-5690.

OPEN HOUSE 927 Woodhall Drive North Quadra, Christmas Hill $129,900

A new high-quality home in high-quality district — over 2000 sq. ft., 3 bedrms., 3 bathrms., spacious L.R. and Den (both with F.P.), 2-car garage, landscaped. Don't build or buy until you have seen this new listing. SAT. and SUN., 2-4 p.m. J. Ranson, 479-5910. Westgate Rlty., 388-9941.

250 HOUSES FOR SALE

Castle PROPERTIES LTD.

OPEN HOUSE 650 Grenville Sat. and Sun., 1:30-4:00 $42,900

Views of Esquimalt lagoon for $42,900? This 2 or 3-bdrm full basement home has all the accommodation you could possibly want! Feature include an immense country kitchen, LR with fireplace and stained glass, updated services and a sunroom overlooking the bay. Come see what $42,900 will get you! PETER VINCENT, 595-0591 or 388-6275 # 1610 or 386-6164.

10 MILE POINT $75,000 2 LOTS HOUSE

You must see this cottage — style artist's hideaway situated on 2 large lots in one of Victoria's most desired areas. The house has 2 bedrooms, LR with FP, country kitchen with old brick, copper plumbing, and updated wiring. In addition there is a recently built artist's studio or garage done in solid cedar. Phone quickly as this won't last the weekend. DON MARSDEN, 595-5962 or PETER VINCENT, 595-0591 or 386-6164 office.

$36,000

Does that interest you? Drive by 2208 Fernwood, but do not disturb tenants. Its rented at $300 per month and they would like to stay. Have we any investors in the crowd? Small lot 2 bdrms, bsmt. Call LOUISE WILTERMUTH 477-6307 or 386-6164 MLS.

$46,900

Near Jubilee Hospital and Oak Bay Border. 2 bdrms, LR with fireplace. Spacious kitchen, good eating area. Fenced back yard with fruit trees and garden spot. Full bsmt. MLS. LOUISE WILTERMUTH, 477-6307 or 386-6164.

CENTRAL SAANICH

Lovely 4-bedroom family home, Living room — Dining room with wall to wall carpet. 4 pce bath, large sundeck with carport. Pool table size rec room. Drive in garage. Situated on 100x150' fully landscaped and fenced yard. Priced to sell quickly at $67,900. FREDDY STARKE, 595-1175 or 386-6164.

LAKE HILL

Lovely rebuilt 2-bedroom full basement bungalow. Thermopane windows. Alcan siding, large kitchen with dining area in line, new kitchen cabinets. Feature brickwall in living room, large lot. $47,900. FREDDY STARKE, 386-6164 or 595-1175.

GORGE

2-bedroom home. Living room with fireplace, new kitchen and bath. Full Basement. Sep. garage plus sep. cottage rented at $185. Priced to sell quickly at $52,900. FREDDY STARKE, 595-1175 or 386-6164.

JAMES BAY STARTER $33,500

This one can be a real cutie with only minor TLC. A little 2-bdrm bungalow, living room, a nice sized kitchen, all on a postage stamp lot. HAVE FUN! PETER VINCENT, 595-0591. DON MARSDEN, 595-5962 or 386-6164.

SEAVIEWS $99,000

Not just seaview, but SEAVIEWS. Sure, its five miles north of Sooke, but when you see what this unique home and property has to offer, the distance really becomes meaningless. PHONE us for more details on this truly unusual 3-bedroom home on 2.5 acres of natural forest. PETER VINCENT, 595-0591 or DON MARSDEN, 595-5962 or 386-6164.

$51,000 3132 MILGROVE

2 or 3-bedroom bungalow situated off Burnside, handy to downtown. Good sized kitchen with utility, fireplace in living room, separate dining area. Extra parking for boats and campers. Fenced rear yard. MLS. BILL KOZAK, 386-6164 or res. 642-3709 or 388-6275 pager 2880.

Canada Trust Realtor
595-5131

OAK BAY BORDER

Less than 4 years old, 1534 sq. ft. house built by one of Victoria's better builders. 3 beds., 3-pce. ensuite, full basement for expansion or future in-law possibilities. Walk to everything and everywhere, school, bus and park etc. View by appointment only. For more details call:
RALPH LEVY 721-3346

OPEN HOUSE For the Family Man

SAT.-SUN. at 1145 UNION ST., 2-4:30 p.m. New exclusive listing offered at well below replacement cost. Large separate living room, 3 bedrooms on main, plus one in basement. Beautiful 27' rec. room with bar. Separate utility, 2 bathrooms, extra large sundeck. Looking for a family home — this is a must to see inside, $67,900.
RUTH or BEN BENNETT
592-6257

SIDNEY

6 YEAR OLD, 3 BDRM. $52,900. FULL BASEMENT, VACUUM SYSTEM, FIREPLACE, 1½ BATHS, FENCED, FRUIT TREES, CARPORT, DOUBLE WINDOWS. 2224 BRADFORD AVE. OPEN HOUSE SAT. AND SUN. 656-4388 AFTER 6.

250 HOUSES FOR SALE

BOORMAN'S
612 Fort St.
386-7521
2045 Cadboro Bay Rd.
595-1535
BOORMAN INVESTMENT CO. LTD.

Attractive Seaview OPEN SUN., 2-4 4285 HOULIHAN PL. $119,500

Situated in prime Gordon Head exclusive area close to ocean and university. Never lived in 3- or 4—BDRM family home, all rooms are large — ideal for entertainment and comfort. Also featuring 3 bathrooms, large undeveloped rec. room with FP, intercom, vacuflow, 2 sundecks, ample parking — garage plus carport and much more. For viewing now please contact: MLS

KEITH BOORMAN	598-3730
WYNN WRIGHT	477-6155
OFFICE (24 HR.)	386-7521

OPEN HOUSE 2-4 SUN. 1680 VARSITY PL. UNIVERSITY AREA

Situated amongst fine homes on a no thru road is this fully finished bi-level 4 BR home. Owner has recently installed plush carpeting, refinished the entire basement and remodelled throughout. Downstairs features large rec. room, bedroom, 3 piece bath and has area for 2nd kitchen. Just listed at $89,000. A must to see.

WYNN WRIGHT	477-6155
KEITH BOORMAN	598-3730
OFFICE	386-7521

OPEN HOUSE SUN., 2:30-4:30 1312 BEACH DR. OAK BAY "THE ANCHORAGE"

Main floor, one bedroom condo, patio water views. This beautifully located apartment must be sold. Excellent assumable mortgage. Make your offer on $59,900.
595-1535 Gail Weinberg 477-4467

NEW LISTING QUALITY CONVERSION DUPLEX $69,900

Main level features 2 BDRMS, cozy LR plus family room or DR with old fashion fireplace, 4 pce. bath and kitchen. Newly renovated upper suite features 2 BDRMS, LR, 4 pce. bath and kitchen plus southern views overlooking city and Mts. Must be seen inside to appreciate, immaculate condition. Also full bsmt and outside there is ample parking for cars. MLS

KEITH BOORMAN	598-3730
WYNN WRIGHT	477-6155
OFFICE	386-7521

NORTHRIDGE FAMILY

Well maintained. One owner. 3 BRs on main plus one down in full bsmt. Hardwood floors and wall to wall carpet. Coved plaster ceilings. Family room and rec room. Room for rec vehical or boat. Privacy in back garden. Pastoral views. Very pleasant location. $69,800. MLS.
CALL: JOHN HOLMS at 386-7521

LAKEHILL CUL-DE-SAC TRACEY

3 BRs on main and one down. Good family home. Double carport. Large sundeck. This home has lots to offer. $69,900.
CALL: JOHN HOLMS at 386-7521

SAXE POINT PARK

1350 sq. ft. of contemporary living area. The LR has a brick FP, sliding doors to the patio, a sep. dining room. Super kitchen, powder room, 3 good size BRs up, with a 5-pce. bath. Stove, fridge, DW, washer and dryer all incl. only 1½ yrs. old. Lovely cul-de-sac close to the sea. Strata-titled duplex. MLS. Listed at $62,500.
386-7521 TOVE BARLOW 477-9859

CHESTERLEA AVE. $61,500

Family home consisting of large living room with fireplace, DR, family kitchen, 3 BRs, plastered interior, full basement with rumpus room and more room for development. Separate garage. Lot 65x195' lot. MLS. To view, call DEL HOEGI.
386-7521 or 383-0516

2630 Mt. Stephen Ave. $55,000

Charming 3- or 4-BDRM home on quiet street close to all amenities, off one of Haultain's finest streets.
—southern views of city and Mts.
—separate LR and DR
—large remodelled kitchen.
—4-pce. and 2-pce. bath.
—full BSMT.
—1,500 sq. ft. approx.
—large attractive lot (48'x141.2')

Your hosts	MLS
KEITH BOORMAN	477-6155
WYNN WRIGHT	598-3730
OFFICE	386-7521

NEW LISTING JAMES BAY $46,000

Cozy starter or retirement bungalow situated on quiet residential street close to waterfront.
—2 BDRM
—large LR (16'9"x15'1")
—kitchen (13'x12')
—utility room
—3 pce.
—recent hot water tank, heating and wiring
—separate garage plus workshop
—greenhouse
—lot size 50'x120'
For further information and viewing please contact:

KEITH BOORMAN	598-3730
WYNN WRIGHT	477-6155
OFFICE	386-7521

LIKE NEW

3-Bdrm home with full basement and large garden on quiet street off Hillside area. MLS 38949. Open to offers on $55,500. To view call:
OLGA ZACHARY
Off. 595-1535 Res. 592-2265

ROCKLAND OAK BAY AVE $89,500

Quiet, secluded, easy-care privacy, and 1900 sq. ft. of lovely spacious accommodation. See it quickly. It must sell by June 30. For details call:
GAIL WEINBERG
595-1535 477-4467

COUNTRY SETTING

A 4-bedroom home located on a super children sized lot. In the Blenkinsop area this home features living room with fireplace, separate dining room, large bright family kitchen with eating area, a great family room downstairs. Asking $63,500 MLS 40446. For more information and viewing apptmnts. Call:
595-1535 Gordon Adams 592-1353

LARGE HOME LARGE SUITE

Exceptional 2-bdrm suite with large living room and fireplace, cheerful kitchen, own entrance. Upper floor has 3 bedrooms 1½ bathrooms, large kitchen, sundeck off dining room and impressive living room. Only three years old in popular Gordon Head. $74,900 MLS 40230.
OLGA ZACHARY
Off 595-1535 Res. 592-2265

250 HOUSES FOR SALE

BOORMAN'S
612 Fort St.
386-7521
2045 Cadboro Bay Rd.
595-1535
BOORMAN INVESTMENT CO. LTD.

FAIRFIELD DUPLEX NEW LISTING $110,000

Here is the perfect situation for an owner-occupant. Situated in a quiet, exclusive and yet convenient location on a large lot that is just like Butchart Gardens. This is a side-by-side duplex and the owner's suite has two bedrooms, large living room with fireplace, and dining room, and a full basement with recreation room and bathroom (could be an in-law suite). You will be impressed by this desirable property.
IAN BOORMAN
595-1535 Res. 592-3335

SOUTH OAK BAY $69,900

A charming 1166 sq. ft. stucco cottage style home built in 1927. This home is well built and well maintained and is located on a pleasant, quiet street. Through entrance hall — 19'x14.5' living room with fireplace — separate 10.5'x12' dining room — modern bright 17.5'x11.5' kitchen — two bedrooms plus an extra in the full basement — hot water heat. You will be impressed with his exclusive listing.
IAN BOORMAN
595-1535 or Res. 592-3335

CUSTOM BUILT SPLIT-LEVEL ONLY $63,500

This 3-bedroom home feels cozy enough for 2-4 people to enjoy and it has room for entertaining or large family gathering. The large living room and family room both have fireplaces. The custom built features include well planned built-in storage cupboards in every room. The yard is deep and private with a covered patio and garage/workshop. Excellent condition, 20 years old and convenient to Sears. Good value for $63,500. Call for more details and to view.
KATHLEEN HAWKINS
595-1535 477-6871

JACK MEARS OAK BAY REALTY LTD.
2194 OAK BAY 598-3321
Where Trust Is
The Basis Of All Business

OPEN HOUSE SUNDAY, 2-5 P.M. 555 MOUNTFIELD

Turn off Tillicum on Whiteside, turn right on Raymond St. to this quiet dead-end street. Visit awhile and view this well-kept 2-bedroom home with living room with fireplace. High and dry basement. Fenced yard with 7 fruit trees with the promise of loads of fruit. Priced in the mid-fifties for quick sale. Previewing with EDNA SARGENT at 383-2202 or 598-3321.

BEAUTIFUL GORGE PARK AREA

½ duplex with 2 bedrooms. Large living room and kitchen with eating nook. Close to water, walk to Golf and stores. Easy-care lot. Everything a retired or working couple could possibly want at $45,500. Act quickly on this one. EDNA SARGENT at 383-2202 or 598-3321.

OAK BAY SOUTH

Live behind the Tweed Curtain at its best. A traditional two-storey home including four bedrooms. Spacious throughout with three fireplaces and in super condition. Asking $112,000. You must see this. Phone RALPH NEWTON-WHITE at 598-3321.

DOWNTOWN HOME

Rare survivor of the developers axe — less than two blocks from City Hall — presently rented — could be restored as a character home for downtown living or rented as a hedge against inflation. Asking $65,000. Please phone for details. RALPH NEWTON-WHITE at 598-3321.

TEN MILE POINT $129,900

A great family home in a very popular area. Four or five bedrooms and ⅓-acre of fully fenced property on a quiet no-through street. For more information please call BARBARA BOLLI at 598-3321. MLS.

OAK BAY $123,900

If you require a new, easily-maintained home close to everything, then this house should appeal to you. It has a touch of old world charm with its wood-burning stove in the family room. Three very cozy bedrooms upstairs, a terrific kitchen with all kinds of cupboards. A full high basement with lots of room to expand. Call me, you won't be sorry. BARBARA BOLLI at 598-3321.

MILL BAY/ COBBLE HILL NOW $88,500

Reminiscent of old Eastern Canadian stone houses. This home is an interesting combination of stone and cedar. Two finished floors of sunny, well-planned rooms, on a lovely acre minutes of the beach. Three bedrooms, three bathrooms, beamed family kitchen opening onto sundeck. Separate dining room, three heatilator fireplaces, thermopane throughout and vacuflo. At the reduced price of $88,500. This is exceptional value. Call me for more information, please call BARBARA BOLLI at 598-3321 or 743-3042. MLS.

TWO ROCKLAND HOMES...

A GEORGIAN COLONIAL HOME set in a beautifully-landscaped garden and located close to Government House. Large grand entrance, four reception rooms, modern character kitchen, five bedrooms, recreation/billiard room, attic studio. This carefully-maintained home of immense charm is being offered at $199,000.

A MODERN FAMILY HOME offering about 2500 sq. ft. (325.15 sq. m.) on two levels. Large entrance, 20x17 living room, separate dining room, family kitchen with sundeck off, five bedrooms, study/office, large recreation/billiard room, arboretum with Bar-B-Q, sauna, oil hot water heating. Set in an attractive garden this home is being offered at $153,500. Viewing by appointment with PETER NASH at 598-3321 or 592-3473.

Member
Relocation Services Canada

Island Homes Ltd.
2504
DOUGLAS
386-7545

MOVE

Into this attractive, three-bedroom, family home in prime university area. Lower level has fourth bedroom or den, family room. Move in now, vacant and ready for a new owner. Drive by 1870 Varsity Place, and call Doug MacKillop for details and to view. Price $77,500. MLS. #39772. Res. 384-0308. Office 386-7545.

250 HOUSES FOR SALE

WESTMONT REALTY 1977 LTD 388-4434

NORTHRIDGE—CAREY A NEW SUBDIVISION OF NEW HOMES COUNTRYSIDE VIEWS YOUR NEW HOME

Nearing completion. Prices from $66,500 to $70,800. Custom designed deluxe homes.
Built to conserve energy.
—All thermopane windows
—Insulation to B.C. Hydro specifications. Each home safety conscious with built-in smoke detectors.
Come and view our many floor plans and extras.

OPEN HOUSE SAT. and SUN.—1 p.m. to 4 p.m.

Personal Viewing — please call
388-4434 ARNOLD MARR 477-6233

OPEN HOUSE SAT. & SUN. 1:30-4:30 1629 LONGACRE

This fine 7 yr. old family home has 4 bedrooms, den, rec room, living room with feature wall, separate dining room, eating area in kitchen, wrap around sundeck & room for lots of parking. Plus the location of Gordon Head & close to bus & schools. What else could possibly be wanted? Full price $73,900.
388-4434 JOHN BUNYAN 383-7777
388-4434 BILL SIDHU 477-5382

OPEN SAT. 1:30-3:30 6363 SUNNYSLOPE DR.

(OFF TANNER RD. C.SAAN.)

An intriguing 4 br. bright basement home offered to you by original owners at $72,900! Well protected from the road by trees and shrubs, this quality home has 3 brs. on main, 3 full baths, charming ground-level entrance, old brick FP, in spacious LR., seaviews from DR. and sundeck, bright morning-sun kitchen with blt-in D/W, Rec. rm. with stone FP, 4th BR, Laundry rm, R.I. Sauna (220 wiring), huge workshop area and attached high ceiling garage. Several varieties of fruit trees & extra parking for Rec. vehicles on this almost ¼ acre lot. This new listing won't last! Be first to view!
C.ATKINS 388-4434 B.BROWN

SUPER HOME

With views to the east from Mt. Doug to Mt. Tolmie. This 2 year old split level home has 3 bedrooms with 4 pce ensuite off the master, L shaped LR & DR, large kitchen with eating area & patio off. Finished rec room & roughed in 3rd. bathroom. The high deep lot could be made very private too. Location is close in for easy shopping & bus. Full Price $83,900. Exclusive with
388-4434 JOHN BUNYAN 383-7777

NEW LISTING

Not many homes in Langford are the calibre of this fine modern home set amidst nicely landscape grounds. 3 bedrooms, oak floors in the living room & dining room are a bonus rarely found nowadays. The full basement has a rec room, den & sewing room & roughed in plumbing for 2nd. Full bathroom. Best of all full price is only $59,900. New MLS
388-4434 JOHN BUNYAN 383-7777
388-4434 BILL SIDHU 477-5382

GORGE

Close to Park and Colquitz Creek. 2 Bdrm Bungalow with finished Rm in basement plus drive-in Garage. Sundeck, fruit trees and ample back yard. To view call
388-4434 GORDON ELLIS 592-0079

ENTERTAIN

In the games room and family room of this convenient Gordon Head home. Yes, there's room for a Pool table! Many other features such as: 2 floor to ceiling feature fireplaces, extra large master bedroom with walk-in closet. For further details and your opportunity to view the NEW LISTING priced at $74,900, Call:
LINDA ANDERSON 721-3008

GOOD STARTER

Good Opportunity for a young family. New roof, heavy wiring, copper plumbing, 3 bedrooms. Full basement with some development. Asking $44,900.
ELLWOOD NAULT
388-4434 388-4150

DRIVE BY 837 TULIP

Excellent 2 Br. no bsmt. home in Marigold area. Lr. with FP. H/W floors — lge kit — laundry off kitchen — offers on $47,500.
B. BROWN 388-4434 C. ATKINS

Century 21® WESTERN HOMES
1037 Cloverdale 386-3494

$89,500 FIXER UPPER?

Check the square footage and lot size, see the work that has been finished, with some still to do, and you can see the value of this Brentwood area home. And that's before you have inquired about future sub-division potential! If you are handy, and can see good value, call me now to see what can be done! NEIL R. MACDONALD 386-3494 (24 hrs.)

1.3 ACRES MT. DOUG PARK SUBDIVISION POTENTIAL

You can have the simple rural life you yearn for, yet be close to the city amenities. All the basic construction is done — just add your own creative touches and your dream will become a reality. Asking $99,000. ML40161. JACK DAVIS 386-3494 (24 hrs.)

UPLANDS

A delightful half acre for the discriminating owner. Spacious 3 bedroom, 3 bathroom home, secluded back garden with pool and barbecue. $199,500. Be the first to view this outstanding property!

GOLDSTREAM PARK

Does your family need 4 bedrooms, the security of a fully fenced garden, and the convenience of an elementary school close by? Do you appreciate quality workmanship? 2968 Mt. Wells Drive may be your new address. MLS.

VICTORIA

Enjoy the view from this appealing 3 bedroom home nestled among the oaks at 1316 Slater Street. MLS.

3142 HIGHVIEW — a comfortable 3 bedroom home, priced in the mid-fifties. Good gardening potential. MLS.

1105 PRINCESS — charming 2 bedroom home — fireplace — beams — separate dining room. $46,500. MLS.

HELEN JONES 386-3494 (24 hrs.)

CADBORO BAY $88,000

Large home with in-law suite, beautiful large lot, quiet street, across from Frank Hobbs School, drive-by 3884 Haro Rd, then call owner 478-1547 evenings 6-8.

250 HOUSES FOR SALE

Capital City REALTY LTD
1815 Blanshard St. 388-7557

OPEN $46,500 822 HOCKLEY

Turn south on Peat off Goldstream
SAT. SUN. 1:30-4

Super clean 2 BR with large family room or 3rd Br on 62x165 lot. Tall trees on this no thru street close to schools, bus and shops. Qualifies for the $2500 grant. Asking $46,500 ML.

Joe Lennox	478-2563
Marilyn Moore	382-8015
388-6275	Pagers 769 and 940

SPECIAL VALUES

GORDON HEAD

See 4422 Malestic Dr. Vendor must sell his home. Spacious living room, oak floors. Ceiling-high fireplace, modern, large kitchen with dining area, two bedrooms. 4-pce. bath full basement, laundry area. Very attractive lot. Make offers to asking price $55,900. View with Cliff Stretch 388-7557. ML. 040537.

REDUCED

fro $45,900 to $42,900. 440 Montcalm. No-step, 2-bedroom bungalow. Quiet street. Fast possession. To see it is to buy it. View with Cliff Stretch 388-7557.

WATERFRONT SIDNEY

Very valuable location plus solid, four-room, stucco bungalow. Views beyond description. Asking $79,500. Offers considered. Act fast this won't last. To view dial Cliff Stretch 388-7557 or 595-4692.

DUPLEX

Charming duplex, no steps, 2 bedrooms. Living room, kitchen, dinette and utility room. Valuable corner lot. Stoves and fridges included. Possession August 1. Full price $63,900. Ask about terms. View with Cliff Stretch 388-7557 or 595-4692.

POPULAR GLANFORD

Beautiful home only 6 yrs. new, close to schools and shopping. 3 Bdrms on main with FHC basement. Large deck at back with southerly exposure, immaculate condition. Asking $62,900.
388-7557 Tara Bhalla 382-8879

OPEN HOUSE SUN. 2-4:30 2847 WYNDEATTE GORGEOUS GORGE $58,900

3-BR, full basement home. LR with FP and in-line FR. Sliding doors to sundeck. New bathroom. Quick possession can be arranged. Parking for boat trailer, etc.

$46,000 FANTASTIC VALUE

3-BR on main full basement. Spacious LR with FP, utility area in kitchen. Lovely secluded lot in super area. Please call
388-7557 Anita Tait 477-8522

CARS and TRUCKS BOATS and CAMPERS PARK-LIKE SETTING

There's parking for them all on this 80x120 lot. Nicely treed. The 8-year-old home with ensuite plumbing offers three bedrooms on the main and one down in the full basement. Large, private sundeck. Fully-fenced rear yard. Listed at $64,500.
Gordon Tews 388-5464 Pgr. 585
388-7557

CLOSE TO SHOPPING NEAR BUSES $38,900

Cosy, two-bedroom home with fireplace very clean. Bonus lot 50x150'. Sunny location. Great for the retireds or starters. Good assumable $26,000 existing mortgage.
Gordon Tews 388-5464 pgr. 585
388-7557

OPEN HOUSE ~~SUN. 2-4~~ 3805 QUADRA (Lakehill) ML040258

This is an excellent, 1½-storey, character home of over 1500 sq. ft. of comfortable living. A beautiful living room with fireplace leads through French doors to a separate, formal dining room. Modern kitchen. 2 bedrooms each on main and upper floor. Drive-in garage and workshop. Large sundeck and landscaped, secluded lot. Offered at $58,500.
388-7557 Stephen Bond 477-9107

WATERFRONT

5.35 ACRES
$59,900

This fine property has city water plus creek, plus very active spring water. Excellent building site. Deep, rich, top soil. Some fruit trees. Complete seclusion. Hydro only 200 ft away. Located north of Parksville. To view dial Cliff Stretch 388-7557 or 595-4692 or 388-6275 Pgr. 2837.

STAY AHEAD IN GORDON HEAD

OPEN HOUSE 1738 TIFFIN of Trieste SAT. 1-4:30 FAMILY MINDED?

1. 4-level split in area of superior homes. Beautiful level landscaped lot. Newish. Exciting design. Providing family living with library or office. Family room with Italian tile fireplace. Large living room in-line dining room, games room. Children's play room. Master bedroom, 3-pce. ensuite. Offers. Loads of parking for boat or camper. Make us an offer.

2. JUST LISTED ENERGY SAVER GORDON HEAD 6 MOS.

You won't believe the hydro bill! All thermo windows, 6" exterior walls, heatilator fireplace. A roomy, 3 bedroom home with large kitchen including built-in dishwasher, loads of cupboards. Hard to duplicate at asking price of $71,900.

3. NEW BI-LEVEL

1300 sq. ft. finished entrance. Drive-in garage. Front balcony. Separate DR. 5-year Hudac. Thermo windows, commanding view. Now only $77,900.

250 HOUSES FOR SALE

Capital City REALTY LTD
1815 Blanshard St. 388-7557

4. OAK BAY—985 Island OPEN HOUSE SUN. 2-4

Charming Oak Bay. You'll never believe 3 bedrooms, large, formal dining room, large, updated kitchen, garburator, wall to wall, fireplace, garage, fenced yard. This won't last. Call me for early viewing. Full basement. $72,900.

CRASH WENT THE PRICES

5. $39,900

Two bedroom, full basement in Marigold area. Yes I'm a fix up. But I am liveable. Vacant and waiting!
Was $42,000.

6. $35,000

Heritage home on busy street offering good-sized lot, full basement and rewired, newish furnace, vacant and ready for you to move into.

FOR ALL THE ABOVE CALL PAT FORBES

388-7557 386-2682 477-0580

the Permanent
For Sale
3647 SHELBOURNE 477-0141
LARRY BROOKS—MANAGER

OPEN HOUSES SAT.-SUN. 1:30-4 2037 WEILER, SIDNEY

PRICE SLASHED — NOW ONLY ~~$53,900~~. The vendor says sell, so come and make an offer on this 3BR, full basemt home, featuring natural cedar panelled cathedral entrance, panelled feature wall in LR-DR, bright kitchen ith EA, huge south-facing sundeck, plus fully fenced private garden with fruit trees. Early possession.
CONNY YASEY
477-0141 pger 735 477-8751
ELEANOR BRAY
477-0141 pger 750 592-1130

CLOSE TO WATERFRONT

Elegant 3BR home featuring large L-shaped LR/DR with FP and bay window. The full basemt incl. a family room with FP. Beautifully landscaped (72x141) lot. $68,900. Call now to view exclusively with
CONNY YASEY
477-0141 pger 735 477-8751
ELEANOR BRAY
477-0141 pger 750 592-1130

BOST AND BEAM

Excellent 3BR family home, featuring beamed ceiling, extensive use of panelling, floor to ceiling brick FP, nice kitchen with maple cabinets. The full basement has a roughed-in fam. room with FP. Convenient Brentwood location. $60,900. Call now to view with
CONNY YASEY
477-0141 pger 735 477-8751
ELEANOR BRAY
477-0141 pger 750 592-1130

NEW ON MARKET

$39,500. If you are searching for a liveable 2BR, full basemt home on a decent st., look no further. Newly renovated and decorated in earth tones, with cedar and old brick. There is a good veg. garden and some fine fruit trees. Act now, this won't last long.
J. DAVID HYLSOP
477-0141 598-5666
BRUCE BATEMAN
477-0141 384-2827

NEW PRICE $44,900

If you need a spotlessly clean no step home with 2BR's and a FP, you owe it to yourself to see this immaculate house. Close to the Jubilee Hospital. This house was $47,900 yesterday.
J. DAVID HYSLOP
477-0141 598-5666
BRUCE BATEMAN
477-0141 384-2827

DRIVE-BY

314 ARNOT AVE. — In the Gorge-Tillicum area, less than 1 blk from Fairway Super Market and around the corner from beautiful Gorge walkway. Borders 2 sts., full basemt, 2BR's, CMHC mortg. ML. $46,900.
477-0141 W. MICHAELS 477-4884

3131 JACKSON ST. — Near Mayfair Shopping Centre, convenient to downtown. 2BR's, fam. room, big bright kitchen, unique FP, 154' deep lot. CMHC mortg. ML $53,900.
477-0141 W. MICHAELS 477-4884

BEAUTIFUL BRENTWOOD

VENDOR WILL LEASE BACK. Builders own home. 3BR's, fam. room off kitchen. Done in delightful cedar. Asking $69,900. Call me anytime.
477-0141 JACK HOWES 721-5100
THE PERMANENT

PACE Properties Ltd.
1640 Oak Bay Ave. 595-2413

ACACIA DRIVE

Colwood family classic $67,500. Phone Jimmy Turnbull at 479-0735 for an appointment to view this 5 bedroom home with 3 baths. You may assume an existing 10¼% first mtge.

BELLAMY ROAD

Langford, $73,500 featuring 2 fireplaces, floor joists on 12" centres, pool, huge master bedroom complete with built-in KING SIZE water bed with canopy. Definitely superior quality at a bargain price. Phone JIMMY TURNBULL at 479-0735 to see it.

CALUMET DRIVE

$50,500 gives you a neat and tidy little 2 bedroom house on Calumet. In the Town & Country area. See this by phoning JIMMY TURNBULL at 479-0735.

CLOVERDALE AVE.

2 bedrooms up, 2 down, small lot with garden planted. Newly painted in and out. Excellent starter at $47,000. Phone JIMMY TURNBULL at 479-0735.

ROSEBERRY AVE.

3 bedrooms, 2 full baths, covered pool. Super insulated 2 storey home with basement, 2 fireplaces, updated and ready for your offer to $64,900 phone JIMMY TURNBULL at 479-0735.

$48,900

Owner moving to Trail, B.C. and must regretfully sell this older home recently RENOVATED THROUGHOUT. 3 bedrooms, full basement, sundeck, very private rear yard. Easy financing and immediate occupancy. Drive by 4004 Carey Road and call me to show you through. (MLS)
BRIAN HIGGINS 658-8402

Cordova Bay View

LR, DR, LG KIT, 2½ BATHS
4 BR, DEN, 2 FP
Rec room, lg sundeck, poss in-law
$94,500, 658-8478

250 HOUSES FOR SALE

SINCE 1887 Pemberton, Holmes Ltd.
1000 Gov't St. 384-8124

OPEN HOUSE

Saturday, June 2nd
12:30 - 4:00 p.m.
AT
6232 RODOLPH
Offered at $86,500
Come by and view
this five bedroom
FMAILY HOME
on .73 ac.
with Richard Holmes
384-8124 (office)
478-4870 (res.)

OPEN HOUSE 608 LAMBIE DRIVE

off Rolston Cres.
SATURDAY, 1:30-4 P.M.

You must see this NEAT, LOVELY LANDSCAPED 2-BR home located in this very desirable neighbourhood IT WILL BE LOVE AT FIRST SIGHT (I promise)
Phone: JIM MILLS
384-8124 (bus.) 388-6752 (res.)

OPEN HOUSE 1531 PEAR STREET SAT., 1:30-4 P.M.

Visit this beautiful 2-3 Bdrm home located in choice East Saanich area. Fireplace, w-w carpeting, exceptional condition, high basement, gardens. OPEN TO OFFERS: ALBAN BOWES 479-5693 (res.) or 384-8124 (off.)

WILLOWS

Quality location, one block to the beach on a quiet st of fine homes. This 3-br family residence is situated on a lge 70'x150' lot. It has a formal dining room, updated kitchen with eating area and possibilities for expansion. All offers to asking price of $89,000 considered. EXCLUSIVE. PAUL SMITH 383-3238 BOB DAVISON 592-0796.

GORGE WATERWAY

WATERVIEWS — close to WATERFRONT on CUL-DE-SAC — QUIET. Immaculate 4-br (2 up, 2 down) family home. 1½ baths, sundeck, open rec area in basement. GARAGE. PRETTY TREED LOT. (55'x159'). Asking $67,500. Good financing.
M. STAPELLS 384-8075 Pgr 506
J. PARK 384-8075 Pgr 493

NORTH OAK BAY HENDERSON AREA

Gardener's Delight

Immaculate 3-br, 3 bathrm bungalow situated on a large well landscaped lot, shrubs, fruit trees, excellent vegetable area. Attractive brick FP in L-shaped living room, dining room. Built in stove and dishwasher in bright kitchen. Family rm. den and lge laundry room in lower area. Dbl carport. Asking price $84,900. Exclusive with BILL BATES, 384-8124 592-4077 (res.)

NORTHRIDGE MOUNTAIN VIEWS SWIMMING POOL

Privacy priced at $82,500. This custom built home features 2200 sq. ft. of finished area. 3-BR and den. 2 Full bathrooms, home has been extensively updated, including kitchen cabinets and carpet, majestic cut rock floor-to-clg FP in comfortable living room, lower level includes finished den or 4th BR. Beamed clg 42' Rec Room with bar, indirect lighting 30'x15' pool filtered and heated with propane furnace. Secluded large deck surrounds the pool. FENCED REAR GARDEN. M.L.S. Please call: CLIFF ANDERSON, 384-8124 (off.) or 477-3994 (res.).

BB B ROWN ROS. on LANSHARD
"People Helping People"

VIEW, PRIVACY LOCATION

A beautiful immaculate home on a high panhandle lot. Designed to take advantage of the view with living room, sep. dining rm and kitchen on the view side, 2 bdrms on the main floor and 2 bdrms, rec rm with fireplace and beamed ceiling, 3-pce. bath and workshop at grade-level. Attractively landscaped, 3 sundecks, lots of paved parking. $87,900.
JOE RICKARD 656-1626
JIM KENNEDY 592-9078

READY TO MOVE IN 3120 Harriet Rd.

3-bdrm and den or 4-bdrm home. Large L/rm with fireplace, spacious bright kitchen, rec rm in basement with patio off. Wall to wall carpet throughout. Paved parking for 2 cars at rear. Even the stove, washer, dryer and drapes are included. MLS. Offered at $53,900.
DOUG LAWSON 595-2486
JIM KENNEDY 592-9078

IMMEDIATE OCCUPANCY 2536 Blackwood

A beautifully-kept family home. Liv/rm with fireplace, sep. D/rm, bright kitchen with eating area. 2 bdrms on main with enclosed stairway to 3rd bdrm up. Full basement with drive-in garage. Try your offer on $54,000.
DOUG LAWSON 595-2486
JIM KENNEDY 592-9078

JUBILEE GEM

Immaculate property located on Denman St. Just 3 blocks from the hospital. Vacant and ready for move in, nothing to do but plant your garden, which is landscaped and tilled, 7 fruit trees and a grape arbor as a bonus. Oh, yes! A fine large family home. Excl. at $49,500. See anytime with:
TED KAY 385-4086

$57,900

3 bedrm. stucco bungalow. Large living rm., sep. dining rm., eat-in kitchen, 2 bdrms., full basement with large rec. rm., built-in wet bar and a garage. Drive-in garage. Haultain area. MLS 40456.
REG SCHUMAKER 598-2333
or 385-8771 (anytime)

10 MILE POINT SEA VIEW

Easy-to-care-for, 2-bedroom house situated on natural, treed lot, approx. 1300 sq. ft., no steps, economical hot water heat, new carpets, newly decorated, 2-car carport. Park at your backdoor, beautiful seaview from living room, dining room and kitchen, a truly character home for the discriminating. Call for appointment 477-6479. Asking $95,900.00. 2895 Phyllis St.

250 HOUSES FOR SALE

WHITTOME'S

TERRIFIC VALUE GORGE AREA

$49,900

ATTRACTIVE THREE BEDROOM HOME LOCATED JUST 2 BLKS. FROM SHOPPING CENTER AND EASY WALKING DISTANCE OF THE BEAUTIFUL GORGE WATERWAY IMPROVEMENT AREA. 25' LIVING ROOM, SEPARATE DINING ROOM, AUTO OIL HEATING. EXCELLENT FAMILY HOME OFFERING APPROX. 1200 SQ. FT. OF LIVING AREA. EXTERIOR AND INTERIOR IN IMMACULATE CONDITION. EXCLUSIVE LISTING.
388-4271 BOB JOHNSON 592-3573

THINK!

Spacious 2-bdrm owner's suite PLUS 2 self-contained 1-bdrm suites. Bsmt development. Older stucco building in good condition. Close to Arena. Only $57,900. First time offered. Absentee owner. Call:
DONNA VALIKOSKI
388-4271 384-2057

IMMACULATE HOME

$55,000

Situated between Woodwards and Simpsons-Sears. We have a real find. Living room with open fireplace — two nice bedrooms — bright kitchen with good eating area and many cupboards — small sundeck — full basement with extra room — automatic oil heating — nice garden lot with attractive fish pool — 60-day possession (or longer) — don't fail to enquire on this one. Exclusive listing. Call:
388-4271 MR. YELLS 383-5039

TAKE A LOOK!!!

17 years young. 3 bdrms, rec room, space-saver kitchen. Family-size eating area. Raised fireplace in LR. Carport. PLUS more space for development in basmt. Call to view a home you'll be proud to own. Esquimalt border. New listing. $52,900.
DONNA VALIKOSKI
388-4271 384-2057

GORGE FOUR BEDROOMS

$69,000

2300 SQUARE FEET OF HOME, IN TOP CONDITION. DON'T FAIL TO ENQUIRE ON THIS ONE.
388-4271 BOB JOHNSON 592-3573
388-4271 MR. YELLS 383-5039

HILLSIDE—QUADRA AREA

Large, family home with full basement which has 3 extra rooms plus ½ bath and shower. Separate garage with plenty of room for parking an extra car or camper. This home must be seen to be appreciated at the reduced price of $58,000. For more information and to view please call:
388-4271 Oliver Douglas 598-3926
388-4271 Ted Wilkinson 384-3944

THE ZIEGLERS

OPEN HOMES

2675 Seaview

Sat. 1:30-4:00

Fine family home built 1958 and carefully maintained. 2 storey with ground level access and parking at both levels. 3 bdrms, family and rec. rooms, 3 bthrms, photo darkroom, in all about 2139 sq. ft. on about .26 acre. $98,000. THE ZIEGLERS.

978 MacKeznie

Sun. 1:30-4:00

1 level 18 yr. old 2 bdrm. in excellent condition. About 1000 sq. ft. including family rm. with F.P. Mature landscaping and ample parking on 50x123 ft. lot. A good buy worth your attention. $42,000. THE ZIEGLERS.

Waterfront

132 ft. on McNeill Bay about ⅓ acre of property. Split level cedar and shake, 4 bdrms, 2 bthrms, hot water heat. Master bdrm. with F.P. dressing rm, and 4 pce bath is over 450 sq. ft. Excellent at $142,000. THE ZIEGLERS.

Seaview Reduced

7 yr. old home with little gardening. Overlooking Ross Bay, this home provides drive-in ground level access, sitting room with F.P., den and 3 pce. bath. Middle level comprises 38x15 av. living-dining rm, kitchen and 17x15 master bdrm. with full ensuite. Top, 2 oversize bdrms, and 4 pce. bath. Was $139,900 now $131,500. THE ZIEGLERS.

Acreage

Over 64.5 acres of seaview recreational property at under $1,500 per acre. Port Renfrew area. THE ZIEGLERS.

View Royal

New listing, 4 bdrm. post and beam on quiet treed lot 60x140. Stove, oven, smoke alerts built in, 1½ baths. ML $58,900. THE ZIEGLERS.

THE ZIEGLERS
592-1768, 384-8075
Pgr. 310
Seaspray Properties, 595-3151

EAST SOOKE

$20,500

.67 acre with views of Sooke Harbour — lot only.

SHAWNIGAN LAKE $75,000

Beautiful cedar and brick contemporary home, cedar beamed ceilings in L.R. 4 Brs., 1336 sq. ft. on 2 levels. ¾ acre.

SHERINGHAM POINT $79,900

West Coast contemporary 2 or 3 BR home with 3 fireplaces, L.R. family room, rec room, 3 baths, wrap around sundeck, sea and mountain views, 1.98 acres.

For further information on the above listings, please call anytime.
479-3612 Kent Deans 478-8316
Century 21 Suburban Realty (78)

KASAPI CONST.

UVIC AREA

New and Used Homes, various styles and floor plans, floor area finished 1250 to 1667 sq. ft. Starting at $73,900 to $96,900. All homes just 2 blocks from UVic and all schools.

CUSTOM BLDG.

New houses built for as low as $57,900 and up. Your choice of floor plans and locations.
Do some of the work yourself and save money. Buy direct from known builder who has been building houses in this area for 24 years
For information or appointment to view our homes please call Mrs. Pat Saulnier, Kasapi Const. Co. Ltd., 538 Dupplin Rd. at 386-6191 or res. 384-2197.

COUNTRY SETTING HIGH QUADRA

Attractive modern 2 bedroom bungalow. Spacious living rm. with fireplace. Dining rm. with entrance to spacious sundeck overlooking parklike grounds. Full high bsmt. with rumpus rm, extra bedrm. and bath. Double carport, plus space for camper or boat. Tremendous buy, priced at only $66,500. To view phone
C.H. HOLLAND REALTY
620 View 592-4784 or 386-2543

OPEN HOUSE

Sat. & Sun. 1:30-4 p.m.

950 INSKIP . . .

. . . take Craigflower Road to Arcadia to Inskip. If space is what your looking for come and see this home. 3 carports, garage and large sundeck. Terrific lot 82x122. 2 sets plumbing and 2 fireplaces. Asking Price of $69,900 with easy terms to qualified Purchaser. For prior viewing call:
Richard McKenzie
479-5047 or 388-7868 anytime.

SWAN LAKE PARK

This family home adjacent to Swan Lake Nature Park has view and seclusion. 2 bedrooms on main — two more upstairs. Rumpus room finished with cooking facilities — ideal for in-laws. Large lot. Asking $53,900.
LEO PIGERT
Res. 598-1975 or 388-7868

HANDYMAN SPECIAL

2-Bedroom, basement, oil heat. 40x165' lot on Shelbourne St. $39,900. Terms can be arranged.
A. KLENMAN
656-4242.

MOBILE HOME

LARGE LOT

Leased at $100 per mo. for 5 years. This is immaculate. 3-Bedrm, liv room and den with real fireplace. Lots of room for kiddies and pets. $28,500. Call for details.
A. KLENMAN
656-4242.

921 TULIP

Quality Family Home, 3 bedrooms and developed basement on 66x132' lot. Owners have moved. MUST BE SOLD — SEE THIS FINE RESIDENCE AND MAKE AN OFFER. Full Price $67,900. Terms.
ALLAN KLENMAN
656-4242

DUNSMUIR
388-7868

HENDERSON
REALTY LTD.
385-9741

OVERLOOKING SOOKE HARBOUR

WITH BEAUTIFUL, UNOBSTRUCTED VIEW of Olympic Mountains — on one acre of land — approx. one-year-old, custom-built home. Top quality craftsmanship and appointments throughout, 3 bedrooms, living-room and family room off kitchen, both have polished stone fireplaces. There is one, 4-pce. bathroom and two, 3-pce. baths. Outside is finished with cedar siding and heavy shake roof — 2 carports. If you would like to live in a community with so much to offer, try this one. (Illness forces sale. Price $110,500. Call anytime 385-9741 or BOB GIBSON 658-5153.

HIGHLANDS HIDEAWAY

Only 20 minutes from downtown to this secluded 10 acre view property. Includes nature trails, garden area, 3 plus homes and 5 stall stable. Rentals to help your financing. Asking $140,000. W.B. HEMMINGSEN 592-4479 W. McCARTER 592-3970.

382·1734
SUREWAY

OPEN HOUSES

1:00-7:00
SAT & SUN

AMBER PLACE

FROM
$50,000

Unusual consept of houses introduced to Victoria for the first time. Tastefully designed with a high standard of workmanship at a price you can afford.

- ★ FLOOR TO CEILING FIREPLACE
- ★ SKYLIGHTS
- ★ 1½ BATHS
- ★ FULLY LANDSCAPED
- ★ OPEN CEILINGS
- ★ ALL EXTERIOR WOOD

Located on Glentana Rd. 5 min. from Victoria off Admirals Rd.

UVIC AREA

SPLIT LEVEL

2225 Galaxy Place of Dawnview and Edgelow Rd. This (4 level) split level home is in the final stages of construction. Buy "as is" now or have it finished in your choice of cabinets and carpet coloring.

POST & BEAM

4055 Dawnview Dr. off Edgelow and Gordon Head Rd. This elegant 1667 sq. ft. house has Post & Beam ceilings, cedar feature walls, LR with floor to ceiling rock fireplace, large formal Dining area, kitchen with oak cabinets and family size eating area with sliding glass doors leading to large L-shaped sundeck overlooking UVIC, 3 BR, 2 Baths, lower level RI family rm. RI Den and RI plumbing. Double carport.

$73,900

2½ yrs. old this 3 Br., 1½ bath home is situated on quiet cul-de-sac just 1 block from all schools. Racquet Club and has good bus service. Vendor willing to carry a mortgage to qualifying purchasers with a DOWN PAYMENT AS LOW AS $2500.

$57,900 & up (New)

Just 2 lots left in which we can build you a new house at the low price of $57,900. Your choice of floor plans, do some of the work yourself and save money.
For evening appointment to view call Mrs. Pat Saulnier at res. 384-2197 or. Kasapi Construction Co. Ltd., 538 Dupplin Rd. at 386-6191 (24 hrs.)

2 BEDROOM SOLID WELL maintained, Shelbourne location, commercial zoning on 2 sides, phone 388-6515

IMMACULATE 3 BEDROOM, half basement home on quiet cul-de-sac in Colwood. $59,900 622 Phelps Ave. 478-8877

BY OWNER. 4-BEDROOM, full basement, Esquimalt area. 10% assumable mortgage. Asking $55,000. 383-1908.

SIDE BY SIDE CARPETED DUplex. Esquimalt. Total rents $610. Appliances included. $59,900. 388-9289.

SWINERTON'S
REALTY WORLD

OPEN SUN. 2-4

347 Benhomer Dr.

(Off Metchosin Rd.)

Top quality FAMILY HOME with a very efficient floor plan, conveniently situated within easy walking distance to 3 school levels. Comprises 11 rooms and 2 bath on 4 floor levels PLUS a 5' crawl space, 2-car garage, greenhouse, sundeck of dining room. Lovely corner garden lot with fruit trees, shrubs and extra parking area. Tastefully decorated in MINT CONDITION throughout.
Price $74,500
385-2481 ED JUPP 386-7884

In-Law Suite

$62,900

Modern, 3-bedroom, family home — lots of extra paved parking plus super, self-contained suite with fireplace. Drive by 2783 Scafe Rd. MLS. 040248.
JACK BETTS 477-4042, 385-2481

6 Bedrooms for A Large Family

$71,500

Spacious nicely renovated split level home situated on a 70'x141' garden lot on a quiet street handy to Town and Country Shopping Centre. Comprises LR with FP, Dining room leading to huge sundeck, galley kitchen, 4 bedrooms, 4 Pce bath PLUS a self-contained In-Law suite with 2 bedrooms, 3 pce bath, kitchen and LR. Wall to Wall carpet throughout. Drive-in garage plus long carport. NEW EXCLUSIVE.
385-2481 ED JUPP 386-7884

OVER 2 lovely acres
Near New
1670 sq. ft.
Residence
3 Bedrooms
Triple Plumbing
Full Price
$96,000
New MLS
385-2481 DICK JAMES 385-2481

James Bay

Older, 4-bedroom home. Property has great potential. Vacant.
$39,900
DOUG BOWEN 385-2481

Jubilee Area

Neat, 2-bedroom bungalow on large, fenced lot. This home with separate garage is in top condition. New roof, new chimney, new furnace, new hot water tank.
$43,900
DOUG BOWEN 385-2481
Swinerton, Stewart Clark Ltd.

Century 21
MAYFAIR REALTY
Mayfair Centre
386-2955

OPEN HOUSE

SUN. 1:30-4:00

4467 FAIRMONT

(Off Edgement off Majestic)

The door will be open to show you what $79,900 will buy — 3 good sized bedrooms — 3 full baths, large kitchen, bright and airy living room with fireplace, and thrown in with the price a 2 bedroom suite down for the in-laws (or 1 bedroom with large living room) and another full bath. Situated in good area of Gordon Head, handy to Mt. Douglas Park, schools, bus, etc., yet on a quiet cul-de-sac. Come by and buy this good buy with KIM Eng. 386-2955 or 477-9439.

OPEN HOUSE

SUN. 2-4 P.M.

1686 LONGACRE

A little different Gordon Head home with rock and shingle exterior on a beautiful lot on the high end of Longacre. House offers 3 good sized bedrooms — attractive kitchen, and charming L-shaped living-dining room with effectivke use of beams and rock fireplace. Downstairs partly developed with room for work area or more development. Vendor must sell due to transfer. MLS Check out this one with MARION BRADSHAW, 386-2955 or 477-4125.

REDUCED $2400

NOW $57,500

IMMACULTE 2-bedroom no-step. Ideal for starter or retireds. Top area, lovely patio and yard with carport. Vendor is anxious to go. See it anytime with LOU BLOOMFIELD, 386-2955 or 477-0432.

DUPLEX

800-sq.-ft., 1-bedroom suite on main — 600-sq.-ft. bachelor suite up. Completely self-contained. Building in excellent condition inside and out. New wiring and plumbing. Full basement with laundry room and drive-in garage. Easy buying. Offer on $53,900. LOU BLOOMFIELD, 386-2955 or 477-0432.

OFFERS, OFFERS

OFFER WHAT YOU THINK IT'S WORTH. VENDOR WILL SERIOUSLY CONSIDER ALL OFFERS. If you're not afraid of work, you could easily be the proud owner of an up-and-down duplex and possible third suite down. 200-amp service. Separate meters. 2 hot water tanks. Could be very profitable without major work. MLS. LOU BLOMFIELD, 386-2955 or 477-0432.

Cedric Steele Realty Ltd.
388-6258

WEST BAY

$53,500

Exceptionally well-maintained 3 bedroom (1 down) home on choice landscaped lot with harbour views. Heatilator F.P. in L.R., separate D.R., 2 full baths, basement partially developed. Garage, workshop plus storage. Good financing.
JOHN M. HUNTER
388-6258 595-0393

52 HOMES

Your choice — from 1 to 6 bedrooms all areas — down-payments from one hundred dollars to all cash — prices from $26,500 to $69,900 — For further details
R. W. RHODES
382-8101 or 479-9241
National Trust Co. (Douglas)

Green Acres

$48,284.00

PEACE and QUIET ON SHELBOURNE?

You'd Better Believe

CLOSE TO SEARS JUBILEE LANSDOWNE SCHOOL

Immaculate, 2-bedroom home. Living room with heatilator fireplace, dining area, new kitchen with breakfast nook — laundry area adjacent, new wall-to-wall, nearly new roof, sealed crawl space. Lot 170' deep, nice trees, fantastic garden.

Vendor Has Purchased

Make an Offer To Buster Eales
479-9373 or 384-8075 Pager 686

****

924 RANKIN

Corner of Treebank

Immaculate Cape Cod

Executive Gorge

$78,887.00

OR OFFERS

3 yrs. old, 3 bedrooms, 2 bathrooms, living room, dining room, kitchen with hidden laundry area, family room. Double carport with storage lockers.

Call Buster Eales
479-9373 or 384-8075 Pager 686
Lansdowne Properties Ltd.
Home of 3½% Commission

NEARING COMPLETION

7 NEW HOMES

ARLENE PLACE

Open to View Daily

$66,900-$73,900

Before You Buy Compare Our Product & Location

7 new homes to choose from within 3 miles to downtown Victoria, contemporary split levels & cathedral entrances, 3 & 4 bedrooms, all thermopane, fully landscaped, cedar & grass cloth feature walls, heatilator floor-to-ceiling fireplaces, built in vacuum system. (From MacKenzie & Douglas Drive down MacKenzie to Glanford, turn left on Glanford & proceed to Carey Rd. turn right on Cary & drive to MacKenzie & then left to Arlene Place.)

Save & Buy Direct
From The Builder
TYRON
CONSTRUCTION LTD
RICK CARSWELL
658-5690

NEW HOMES FOR SALE

GLEN LAKE COLWOOD

FROM $2750 DOWN AND $325/MONTH

PRICES RANGE $51,000-$62,000

CALL 477-0784 OR 656-3241

SEABOARD PROPERTIES LTD.

GORGE CHARMER

Large family home in very desirable area of fine homes. Boasting over 2,600 sq. ft. of finished usable area, on a fully landscaped lot, and featuring 3 bedrooms, large living room, dining room, kitchen with eating area, large rec. room with wet bar and feature fireplace, separate games room for pool, ping-pong, etc. laundry, workshop, 2 bathrooms, plus ensuite and only 5 years old. Add a sundeck off dining room, rear carport and parking for boat, camper and 2nd car. New MLS being offered for first time at $88,500.
652-1141 DAVE DAND 658-8490

DFH
D. F. Hanley
& Associates Ltd.
1557 McKenzie 477-7284

NEEDS WORK MUST SELL!

Out-of-town owners instruct this home must be sold quickly! Two bedrooms on main — 1 down. Some carpet and cleaning required. Loads of extras — sauna, intercom, built-in vacuum, etc., etc. Drive by 851 Brett and then call to make an offer based on $63,000. MLS.
DAVE HARDING
477-7284 (24 hrs.) 479-0344 (Res.)

3 DUPLEXES ESQUIMALT

351,353,361 Pooley Pl. Asking $54,500 each. Below appraised and replacement value. 1300 sq. ft. of family living, 1½ baths with your own yard.
Drive by, but, please don't disturb tenants. For appointment to view phone Ken Carlson before 5pm. at 388-6166.

WHITTOME'S

$38,900

Comfortable 2-bedrm home of Tudor design with fireplace in living rm., large family kitchen, electric heating, on extra large level lot near McKenzie elementary school.
479-1667 DOUG RELF 479-5761

TERRIFIC VALUE HOME and WORKSHOP

Vendor has purchased and must sell this .97 acres of beautifully landscaped property and cosy, rural home. 5287 Pat Bay Hwy. Large, separate workshop, fully wired and insulated. Ideal for small business or your hobby. Good buy at $85,000.
MARION FOSTER
479-1667 or 384-5908
ELEANOR SANDERSON
479-1667 or 384-9610

BLOCK BB BROS.

TWO IN WESTERN COMMUNITY

LANGFORD, a real cutie. All newly renovated in and out. 3 bedrooms. Over ½ acre lot. Workshop. Ideal starter or retirement. Excellent buy at $49,500.
COLWOOD, just listed, 2 bedrooms, living room with fireplace, nice dining room, large kitchen with eating area. 1180 sq. ft. Large well landscaped lot with fruit trees and shrubs. Priced right for quick sale. Only $48,500. To view these two lovely homes, please call
BILL LEWIS
478-5562 (off) 478-5818 (res)

REALSPAN
PROPERTIES LTD.
846 BROUGHTON 388-6454

OPEN HOUSE

Sat. and Sun. 2-4

$67,500

SUPER RETIREMENT at 103 Marler Drive can be yours in this no-step, three bedroom, 7 year old home on .58 acre lot with 8 fruit trees, grape vines and your own stream. Just 10 minutes from city hall. For prior viewing call.
PAT SUPEENE
388-6454 478-6294
Member—All Points relocation services

PAC-WEST
INTERNATIONAL REAL ESTATE BROKERS INC.
388-6161

NORTHRIDGE

This roomy 3 bedroom family home features the warmth of plaster walls and coved ceilings. Add to this the 2 fireplaces and entertainment sized living room, huge rec room and sundeck. But that's not enought you say! Well then, let's add a 65'x200' lot backing onto Copley Park with its playing field, tennis courts and playground. All yours for the asking price of $68,600. Call Brent at 388-6161 (24 hrs.).

P.R. B
P. R. BROWN
AND SONS LTD.
"The People To See"

WATERFRONT COTTAGE

EXCELLENT, year round hideaway on secluded Saturna Island. For $54,900 you get a well built, two level, 10 yr. old log siding cottage. Electric heat plus fireplace, range, good well, and plumbing. All on over ½ acre of good land on Tumbo Channel. Ideal for author, artist, and a good fishing area. This is the time to enjoy it! Clear Title, early poss. on completion.

$35,900

Don't be fooled by the price — this is an older home on a small well kept lot. The present people have owned maintained and kept it spotless for the past 27 years. They have completely updated it by way of 100 amp service, copper plumbing and modern furnace. Excellent starter accommodation available in 2½ bedrooms, LR with FP, DR and large kitchen. Clean dry basement with drive-in garage. Priced right for June 30 possession.
Call now.
LEE WROBEL
RANDY SMALL
385-1431 388-6275 865, 654
British American Realty Ltd.

MANN
T. L. MANN & ASSOCIATES LTD.

FIX UP! SIDNEY

Old cottage-style house. Liveable. 2 bedrooms. Lovely lot in area of nice homes. Live in and build at your convenience. Offers considered. $29,900.
598-5144 KEN MANN 477-6773

JAMES BAY

2-bdrm bungalow with loft area. Large garage, sunporch, 1½ bathrooms. Beautiful yard with many trees and privacy in back. $54,000
GLORIA JONES
598-5144 383-2825

CONVENIENT LOCATION

Close to both major hwys, downtown, schools and shopping. A well maintained 2-bdr home featuring LR with FP, large bright kitchen, large family room with FP downstairs and large fenced garden with fruit trees. Drive by 3918 Anton St. Phone owner for appointment. No agents please. Asking $59,500. 479-7541, eves.

BY OWNER

Semi-waterfront, 3200 sq ft home, 4 bedrooms, 20 X 40 living room, 12 X 20 dining room, 12 X 17 den, kitchen with pantry, freezer room, laundry room, triple plumbing. Large master en-suite, sundecks front and back, 3 car garage and workshop. 75 X 168 lot, all landscaped on sewer and water. A well for irrigation. $125,000. 656-5403, 9338 Lochside Dr, Sidney.

Colwood Cul de Sac

$57,500

Well constructed, clean older home, 3 bedroom, 1½ storey, fully insulated, basement. Large livingroom, fireplace, bay window. Sunny kitchen, spacious bathroom, both newly remodeled. Dining room. Huge yard, fruit trees. Private sale. Offers welcome. 478-5101 to view.

B.C. LAND
AND INSURANCE
AGENCY LTD.

BACHELOR'S PAD

$41,000

Privacy in fenced rear yard. Lot 67x200 with creek at rear of property. 1-bedroom bungalow with enclosed attached garage which could be developed if more space needed. Electric heat. Separate workshop, storage shed and small greenhouse. Paved driveway. Good garden soil. A very tidy property in Western Community. Quick possession. To view call:
478-5588 Shirley Wilde 478-2459
478-5588 June Corby 478-8780

900 ADMIRALS

OPEN 1-4 DAILY

$59,500. In the beautiful Parklands area. Sparkling redecorated 4 BR home. Separate dining room. Thru hall, large LR with fp; w/w rugging throughout, drive-in garage, full basement, h/w, oil heat, lovely treed garden. No Agents please. 479-5701.

ENJOY

A view of the Olympics and your own 16x32 inground heated pool. 2 BR home plus BR, den and RR in full bsmt. $63,500. Phone owner after 5 pm: 478-2250.

BY OWNER, GORDON HEAD, reduced to $89,800. An outstanding Tudor style residence, 3 years old. Quiet cul-de-sac, 3 bedrooms plus den, 2½ baths. Rock fireplace, full finished basement, with large rec room. Large fenced lot, on park near all facilities. Phone 477-7577 weekends anytime, weekdays after 5

$1,450 DOWN

Plus grant. 3 and 4 bedroom duplexes. Seperated by 2 carports. 1330 sq.ft. plus 209 sq.ft. storage. Fireplace, 1½ baths. 4-bedroom, $48,900. 3-bedroom, $47,900. 9 to 5, 386-8121. Weekends, 9 to 1, Mr. Pedersen, 382-2151.

ATTRACTIVE 3 BEDROOM, split level home. 770 Sayward Rd. off Pat Bay Highway. Features fireplace, dining area, vanity bathroom, wall to wall carpet in bedrooms, sundeck, large landscapped lot, phone 658-8950 after 5 pm weekdays, or any time weekends.

$500 DOWN PAYMENT

By owner, one year old, strata title duplex, Colwood-Metchosin area, assume payments of $411 per month, includes taxes, 1300 sq. ft. home, 3-bedrooms, 474-2965 after 6.

$300 Possible Revenue

Let the rent pay your mortgage. 1568 sq.ft. on both floors, large kitchen, living room, dining room, two bedrooms, two fireplaces, super view of the golf course. To view, 385-3255.

FAIRFIELD CHARACTER. Large family home. 5+ bedrooms, 3 bathrooms. With separate in-laws suite and full basement. Beautifully maintained. Newly insulated throughout. On quiet street, close to all amenities. $89,900. 382-0041.

VERY ATTRACTIVE MODERN family home on landscaped easy care lot. 4-bedrooms, large family room, kitchen with eating area, living room, dining room, large games room. Many extra features. Priced for quick sale. 656-5656.

OPEN HOUSE, 2-4 SUNDAY, 4012 Magdelin, Gordon Head, $69,900, one-owner home, three bedrooms, with fully-developed basement, revenue potential, close to University, schools, shopping centre. All appliances included. 477-5071.

OAK BAY BORDER — $51,000 Low taxes, 2 bdrms up, 1 down. Fireplace, Built-in buffet, lot 50x120. Fenced back yard. Close to: Shops, Bus, University, 15 min. from beach. Private sale. NO AGENTS. 592-6742 weekdays after 6 p.m.

SIDNEY
By owner, well built bungalow in excellent condition. 4-bedrooms, 2 main floor, 2 downstairs, 1½ baths, garage, quiet street in good area. $52,000 firm. This qualifies for Government Grant. 479-4520.

GLEN LAKE $52,900. 2-BEDroom stucco cottage. Basement, carport, patio. 80x150 lot. Many trees and gardens. Freshly painted. Paneled living room, hardwood, carpet, Armstrong flooring. Private sale, no agents. 478-9487, evenings.

$5,000 DOWN

$59,000, only 2 yrs. old, 3 bedrms., 2 bathrms., full basmt. Large 10¼% mtge. can be assumed. Glanford area. JIM RANSON, 479-5910. Westgate Rlty., 388-9941.

SIDNEY $49,500

6 yr old bi-level, 3 bdrms (2 up, 1 down), 1½ baths, fp in lr, finished laundry/sewing room, yard, fully fenced, private, no realtors, please. 656-1281

MODERN LARGE 3 BEDROOM split level, carpetted on hardwood floors, L-shaped living-dining room, spacious kitchen. 1½ bathrooms. 72X102' established lot. Cul-de-sac in Sidney. $61,000. 656-5166 after 5pm

BY OWNER, CUTE COSY 2-bedroom home, adjoined workshop, fully insulated, double windows, ½ block from dallas waterfront. Approximagtely 60x120' lot, offers on $45,000. Call 386-6672 after 10 am.

FEEBLE COTTAGE $35,000
1300 square foot house, plus 700 square foot shop. Cosmetic work needed, nothing expensive. 5000 square foot R3 lot in Esquimalt. 382-3518, 7-10 pm

OCEAN VIEW!!
Overlooks Finnerty Cove! Accommodate large family! Owner financing makes EASY buy at $119,900! Call 381-5613.
Rather Realty Ltd.

JUBILEE AREA, STARTER OR retirement, immaculate 2-bedroom bungalow, quiet no-through street, detached garage, large fenced lot, $53,900, 592-1344 after 5:30 p.m. weekdays.

BY OWNER
3-bedroom home in Glen Lake, well maintained, 1½ baths with sauna in full basement, on well groomed lot. No agents. $62,000. 478-2656.

BY OWNER 2 BEDROOM BUNgalow, immaculate condition, attached garage, electric heat, fireplace, stove and fridge, 1½ lots, nice garden and trees, Sidney. 656-1063.

NEW 2 LEVEL 2 OR 3 BEDroom home, 2 wrap around decks, 2 fireplaces, 2½ bathrooms, attached garage with high door. Overlooking Golf Course, $82,900. 477-5989.

SPECTACULAR SEA AND mountain views. See the sun rise and set over the sea. Gracious older 3 bedroom house located in South Oak Bay. By owner, $119,000. 598-3222.

VIDCO
Commercial-Residential
Real Estate
31 Bastion Sq. 388-4232

5 YEAR OLD SPLIT LEVEL, Gordon Head area, sunken living room, close to shopping center and schools. No agents. $86,900. 477-8941

BRIGHT, 10-ROOMS, WALL—to—wall rugs, 2 fireplaces, garage, drive around driveway. Near University. $59,900. 477-7616.

FOR SALE BY BUILDER, NEW two bedroom on high Tattersall. $72,500. 384-8391

GORGE/ADMIRALS, SMALL one bedroom house. Large lot, immaculate, $37,900, 383-1341

LARGE 1 OR 2 FAMILY HOME, set up for daycare center, large lot, $52,500. 384-4096.

NEW HOME FOR SALE BY Owner/builder, in Broadmead. 386-6301 or evenings, 658-1191.

OLDER 2 BEDROOM HOME ON Colquitz River near Portage Inlet, on large attractive lot, great starter or retirement home. $48,500. 479-6058.

FAIRFIELD, SUPERIOR home, 1900 sq. ft. well appointed, suitable for duplexing or as private residence, clear title. Owner 592-6185.

FOUR BEDROOMS, FULL basement, good lot near golf course. Price $47,000. Call 592-3920 or 386-6552. F.C. Hully, Real Estate, 620 View.

BY OWNER
1686 Lansdowne, double lot, 3 bedroom, 1½ baths, utility main floor, full basement, indoor garage, double carport. 592-1531.

TWO BEDROOMS ON MAIN, one in basement, drive in garage, fireplace, nice, quiet area. Near Town and Country. Asking $46,900. 385-3927 or 382-9539

BY OWNER. ONE BEDROOM home, renovated tastefully. Extra large lot, with room for expansion. $39,900. Call now. 652-1408

LOG HOUSE FOR SALE, 1200 sq. ft. of great craftsmanship, built to rootline, one year old. Must be moved. $12,500. Offers. 754-2979, 754-5868.

PRIVATE MUST SELL, GLANford and McKenzie area. Close to schools. Two bedroom, sundeck, carport, granite fireplace, full basement. 384-2662.

GLEN LAKE, 1300 SQ FT WITH finished basement, 3 bedrooms, 2 fireplaces, thermo windows, large sundeck, double carport, asking $75,500. 478-2393.

BY OWNER, 3 BEDROOM home in Fairfield. Close to bus and shopping. No agents please. 477-8058.

4 BEDROOM OLDER HOUSE IN Sooke, ocean view, huge lot. Must sell. $34,000. Call between 5-9:30pm 385-6187

GORDON HEAD
1 year old, 3 bedroom, no basement home, only $54,900. Good 10¼% mortgage. 658-5133

CHARACTER, BEAMS, FIREplace, huge sundeck, completely updated, large lot, beautifully landscaped. $47,900. 595-3336.

MODERN LARGE FAMILY home, in-law suite, double lot, in quiet area, Oak Bay, close to all facilities. 592-1401.

CLEAN 3 BEDROOM, WALL-to-wall carpet throughout, large backyard, Esquimalt area, $39,000, by owner. 382-8305.

375' ON BEAUTIFUL GLEN Lake near Victoria with livable buildings, near school. Appraised $66,500. Offers 385-6178. Private.

4 BEDROOM, WALL TO WALL carpets, large living room, sundeck, large lot. Sidney. $53,000. 656-4875.

BY OWNER-OPEN HOUSE
1-4. 3 bedroom, full basement, large lot with fruit trees. 821 Canterbury. 479-3591.

SOUTH OAK BAY, 2 BEDrooms, den, basement, garage, hardwood floors, near Village and library. $59,900. 592-1161.

$49,900
Good family home, 3 bedroom, rec room, workshop, etc. Roseberry Ave. By Owner. 385-7477.

ATTRACTIVE 3-BDRM HOUSE, architectural property, basement, garage, etc. For quick sale. $47,500. 479-0647.

BY OWNER, IMMACULATE, no basement 2 bedroom home, new floors, cabinets and fixtures, 1130 Lockley. 477-9930.

FULLY DEVELOPED 3-4 BEDrooms, near University. Available June 15th. No agents please. $84,900. 477-0078, 595-1131.

FAIRFIELD REALTY LTD.
Call the Fairfield Specialists
1295 FAIRFIELD RD. 383-2244

C. N. Montague
1720 LILLIAN RD 595-4413
FAIRFIELD
APPRAISALS
PROPERTY MANAGEMENT

SMALL COTTAGE, BEAUTIful spot, $36,900. 478-3837.

253 COUNTRY HOMES and PROPERTIES

Cedric Steele Realty Ltd.
388-6258

DEEP COVE WATERVIEW

$148,500

Over 1 acre of seclusion, beautiful views of Satellite Channel and beyond, this contemporary home of over 2300 sq. ft. contains spacious living room with feature fireplace, dining room, den with wet bar. 2 bedrooms, 3 sets of plumbing, family room, plus games room, 3 sundecks plus many extras. For appointment to view call.
388-6258 PAUL BREGG 383-9865
or
MURRAY BLANNIN
388-6258 598-2200

BROWN BROS. on LANSHARD
"People Helping People"

HOBBY FARM SHRUB NURSERY LIVESTOCK

Many possibilities for this 4¼ acres of excellent sloping farmland with sweeping sea, valley and island views. Plus a well built stucco home. 2 Bedrms plus 1 down. Large workshop, barn, root cellar. All fenced and cross fenced. 10 minutes to town. MLS 39361. $110,000.
CEC PEARCE 658-1050
JOE RICKARD 656-1628
or 385-9771 (anytime)

9 ACRES DELUXE HOME

5 Miles — City Centre

This outstanding home was architecturaly designed. Only 2 years old and custom built for developers own occupancy. Some of the many features are; 4 bedrooms, 2-4 pce. bathrooms, large family room off kitchen, laundry room; root-wine cellar and mud room. Quarry tile and luxury carpet throughtout. Thermo-Break windows, wood kitchen cabinets and maple top island with Jennaire. The acreage includes tall trees, pasture and wide lawns. Completely secluded. Truly must be viewed. Exceptional price of $195,000. Courtesy to Realtors. For further information call:
388-4434 TED RADWAY 477-6176
WESTMONT REALTY
(1977) LTD.

FOR SALE BY OWNER, SEE the ships go by, 12x60 mobile home on approximately ½ acre, permanent site on rock faced foundation on waterline plus well. Wrap around patio, 2 bedrooms, all appliances included. Cedar guest cottage, 5 miles from Sooke. 642-5751.

2.2 ACRES PLUS 2 ACRE lease. 3-bedroom cedar home. Brick fireplace, wood and electric heat, clear year round well water. Fenced pasture, large barn and loft, 1 bay shop. Offers. Sooke. 642-3520.

PANORAMIC OLYMPIC MOUNtain view, newly built, beautiful split level, contemporary style, architected designed home, on landscaped 2 plus acres, must see to appreciate. Sale by owner. 478-0231.

54 ACRES, WITH VACATION home. Some fantastic water views. One acre lake stocked with trout. 15 miles from Victoria. $112,000. Also 37.5 acres, with two lakes, $89,900. 642-4642

2.84 ACRES

BEAUTIFUL SECLUDED

I have just listed the most interesting ranchette. Barn for two horses. Fenced corrall varied terain. Trees, and you can see forever from this gorgeous balcony stretching the full length of our unique home. Built to command this outstanding view. Large living room with granite fireplace and beamed ceilings. Master bedroom has full ensuite. Family rooms. Come view this outstanding listing and watch the lights of Victoria. Distant seaviews $114,900. Evening showings too.
Pat Forbes (24 hrs.).
Capital City Realty Ltd.

B.C. LAND
AND INSURANCE
AGENCY LTD.

METCHOSIN

3 Bdrm. Split Level

2.06 acres, corner lot with good road frontage in Klahanie Estates. Attractive foyer, living rm. with bay window and fireplace, dining rm., kitchen with eating area which overlooks the family room. 4 pce. bath, 2 pce. en-suite and 2 pce off family room. Carport. 16x24 garage/workshop. Treed. Listed exclusively at $82,500. To view call:
478-5588 Shirley Wilde 478-2459
B.C. Land

~~$84,500~~

2 ACRES

Set like a Swiss chalet with a stream meandering through rolling hills. Nestled in amongst trees and rocks where deer roam, here sits our chalet in all its grandure, 3 years old and beautiful 5 bedrooms, quality kitchen cabinets. Here at last is a place of enchantment to raise your children away from the city hubub. Let them wander at nature in its beauty. Raise some rabbits and goats and climb the rocks and trees. 2.03 Acres.
388-7557 Pat Forbes 386-2682
Capital City Realty Ltd.

SOOKE VILLAGE

1.76 ACRES

4 BEDROOMS

5 year old split level home on a flat cleared fenced acreage with subdivision potential. Entertainment sized living room, family kitchen, seperate dining, 3 baths, room for 5th bedroom or den. Double attached garage. MLS Only $79,900. CALL anytime BILL KOZAK at 386-6164, res. 642-3709 or 388-6275 pager #2880. CASTLE PROPERTIES LTD.

P.R. B
P. R. BROWN
AND SONS LTD.
"The People to See"

OPEN SUNDAY 2-5

10 ACRES WITH CREEK $39,000
To get there: first left past 5169 Sooke Rd. (Connie Rd.) Owner has purchased. Make a offer.
DAVID SCOTT 385-3435

COUNTRY ROADS

Will lead you to this 14.65 acre hobby farm. Four bedrooms, modern family home. Superb modern guest cottage. 8 stall barn, riding ring and machine shed. Fantastic rolling meadowlands with some trees and expansive valley views. Asking $168,000. ML40343. JACK DAVIS 386-3494.
CENTURY 21
Western Homes Ltd.
1037 Cloverdale Ave.
386-3494 (24 hrs.)

COUNTRY LIVING

The peace & contentment of country living only ten minutes from city core. 4 to 5 bedroom home with large living, dining & kitchen. So many nice features suitable for the average family. All on one acre. A must see — not a good drive by. Secluded. Asking $83,500.
388-4434 I.G.LIDSTONE 477-0982
WESTMONT REALTY
(1977) LTD.

OPEN HOUSE

714 Bradley Dine off West Saanich Rd in Ardmore, Sunday 1st, 2-4 pm. A low 3-bedroom rancher, full basement, 2½ baths, 2 car garage. Seperate greenhouse and workshop. All in immaculate condition, located on .93 acres of professional landscaping. Priced reduced $3,000 to $110,800. Owner transfered, urgent sale desired. MLS, Glen John, 656-2848. Sparling Real Estate Ltd, 656-5511.

COUNTRY ESTATE

Reduced from $129,000 to $105,000. This very attractive 3 bedroom home on 9.8 acres off Rocky Point Road is a good buy. To view call
479-1667 BAZ PHARAOH 658-8449
J. H. Whittome & Co. Ltd.

COUNTRY LIVING

9.27 ACRES

Over 1800 sq.ft. house with 3 fireplaces, built-in dishwasher, large sundeck with brick barebeque, new fencing, 2 horse barn, riding ring, 500 sq.ft. guest cottage, excellent well, 6 miles from downtown. $119,000. By owner. 479-3066. 388-6275 pager 659.

ARDMORE DRIVE

Very impressive custom chalet style residence with the very best decorating and finsihing. 2 bedrooms, both ensuite, on main. Ensuite guest room down with rec room, fireplace and den. Separate garage. $145,000.
JEANNIE DEWHURST 658-8980
Royal Trust 384-8001

GORDON HULME LTD.
Sidney-Saanich Peninsula
656-1154 2444 Beacon Ave.

256 WATERFRONT PROPERTIES

WATERFRONT PLUS .88 ACRE

$79,900

This 1900 sq. ft. home is 2 years and of a WEST COAST design cedar siding and cedar shake roof. Open interior design with 2 F.P.'s and large family room kitchen combination. Views are exhilerating and ever changing. Located at Sheringham Point just past Sooke. Priced for quick sale as vendor has been transferred out of the country. Once in a lifetime opportunity to have waterfront at an affordable price of $79,900 this home can't last. Quickly call SHANE BEFURT 386-6164 or 479-0010. CASTLE PROPERTIES LTD. ANYTIME.

FOR THOSE WHO LOVE THE SEA

No conventional design here; the home's 3000 sq. ft. are arranged on two levels with a sense of openness on the main floor provided by the spacious entry, sunken living room and dining room which impress instantly. All main rooms face the expansive views and full length windows and skylights take full advantage of the light. Four bedrooms in all, plus large family room. Designed to take full advantage of the waterfront location, it is unobtrusive from the exterior and stunning from the interior. Priced at $179,000. ML.
NEIL RAWNSLEY
386-2111 595-1507
MONTREAL TRUST

EXECUTIVE COUNTRY ESTATE

Fronting on to beautiful Saanich Inlet and flanked by comparably sized parcels, this 2.4 acre property is a rare find for those discriminating buyers who value privacy and who seek a genuinely pleasing and roomy country home. Five bedrooms plus den, three bathrooms, three fireplaces — gardens, fruit trees and an above average section of west facing shoreline. Excellent value at $225,000. Call:
GILES PERODEAU 656-4525
JOHN BELL 477-2562
Pemberton, Holmes Ltd. 384-8124

THIS PROPERTY DEFIES GRAVITY

Yes — something that will surely go up and never come down is the value of this beautiful property. 1½ acres with 144 ft. frontage on Sooke Harbour. Close to the Village (about ½ mile), marina, etc. On the property there is an old country cottage, workshop and guest cottage. Many further interesting possibilities.

$83,900
MICHAEL BURR
595-2165
davidburr ltd. 384-9335

WATERFRONT

Located on nearly ½ acre with 125' waterfront at beautiful Willis Point exceptional views of Saanich Inlet. 9-year-old, two-bedroom bungalow, large LR with FP. Medalion electric heat. Full basement with large rec rm., laundry and workshop. Private driveway carport. Bonus is fine boathouse with tracks into water and contains bedroom, kitchen and plumbing.
$125,000
DOUG BOWEN 385-2481
Swinerton Stewart Clark Ltd.
REALTY WORLD

GORGE WATERFRONT

2-Bdrm, full-basement home located on deep lot with 50' of waterfront. Comfortable living room with fireplace. Family dining room. Kitchen with breakfast nook. Oil-fired hot water furnace. Separate garage. Plenty of shrubs and trees offer privacy on the back part of the lot to the waterfront. Asking $70,000. For more information and to view this exclusive listing please call:
OLIVER DOUGLAS
388-4271 598-3926
TED WILKINSON
388-4271 384-3944
J.H. WHITTOME & CO. LTD.

CANOE COVE PRIVATE WHARF

—For your own yacht.
—260-foot ocean front.
—3.39 Acres of seclusion.
—Lovely 2-Bedroom home.

Offered at $299,000. For complete details on this RARE PROPERTY, please call JIM PARK at 384-8075, or MILDRED STAPELLS, pager 506.

WATERFRONT

This beautiful custom designed home overlooking Albert Head Park and fronting on the Lagoon, (Bird Sanctuary), is offered for sale for the first time. Almost 1698 sq. ft. The master bedroom (approx 15x16) has a huge ensuite area. Living rm (21'x16' approx.) with brick fireplace and dining rm with magnificent views. Wrap around sundeck. Fully up to date kitchen. Lots of room for development in the full basement. Asking $99,900. Please call
388-4434 Ellwood Nault 388-4150
WESTMONT REALTY (1977) LTD.

WATERFRONT

Approx. ¾ acre with 305 ft. waterfrontage available. Has a 2 bdrm home plus a 2 bdrm mobile. To make it pay for itself is now equipped with 21 trailer pads, showers and laundry room plus a small grocery. An excellent way to own your own waterfront for $139,000 in the Campbell River ara.
GH WILLISCROFT 592-5100
National Trust 595-2121

400' WATERFRONT, 2.6 — 9.9 acres, panoramic views. Sooke Inlet, Juan de Fuca, Olympic mountains. South-west exposure for solar heating. Good timber, rich soil, opposite Grouse Nest, close to schools & shopping. Beautiful building sites. George Breiter 478-8493. British American Realty Ltd. 385-1431.

ARTISTS RETREAT

This double A frame looking west over magnificent Saanich Inlet has both inspiration and a good degree of seclusion. There are either 4 bedrooms or 2 bedrooms, a den and a studio. 3 bathrooms. Largeyer round dock in 40 FT. water. Offers on $94,500.
R. Kerfoot Office B. Mainprize
652-2594 477-1841 658-8268
Block Bros. Realty Ltd.

PORTAGE INLET

Secluded. Only 3 miles from town. 2 Brms. Dressing rm with twin wash basins. Living rm. Dining L. 2 fireplaces. Sundeck. Brick Patio. This lovely home sits on half acre with its own Beach and Glorious views. Please contact Giff Calvert, 382-6151 or 479-4593.
Norman Ross & Associates Ltd.

SOOKE WATERFRONT 1½ ACRES & HOUSE

Exceptional view on Sooke Basin, just past Saseenos. 250' beach frontage and dock. Beautifully treed property. Large shed could be converted to guest cabin. Offers to $110,000. Private. 642-4266

70' WATERFRONT CORDOVA BAY

Two 200x70 Waterfront lots. HOLDING PROPERTIES.
Residence 477-1841
Office Office
598-1420 Ted Walford (24 Hrs.)
Block Bros. Realty Ltd.

200 ACRES

Approx. 3000 FT. waterfront on north Pender. Can be subdivided into 10 acre parcels. Asking $750,000. Courtesy to realtors. For details call.
652-2594 Ron Kerfoot 477-1841
Block Bros. Realty Ltd.

SHAWNIGAN LAKE
2 bedroom furnished cabin, semi southern exposure with 88' water frontage and new warf, price includes all furniture, dishes, lawn furniture, water skiis, etc. etc. All you need is the keys and move right in, $69,500 or best offer, 112-743-9874 or 474-1364.

WATERFRONT ESTATE

4.31 acres. Gordon Head. Charming 3 bedroom home. $350,000.
DAVID SCOTT 385-3435
P. R. BROWN & SONS LTD.

3 BEDROOM, BATHROOM, cabin, propane utilities, oil heat, city water, electricity available. $45,000 firm. 27 Seagirt Rd, East Sooke. 642-3825 or Vancouver 277-0109

375' ON BEAUTIFUL GLEN Lake near Victoria with livable buildings, near school. Appraised $66,500. Offers 385-6178. Private.

PRESTIGE LOCATION - ONE year old home, natural cedar finish, 2,000 sq. ft. with easy access to beach $149,900. 656-3857.

2-BEDROOM FURNISHED COTtage on semi-private gravel beach. Nanoose area. $69,500. 479-4161.

256 WATERFRONT PROPERTIES

BOATERS PARADISE

OVERLOOKING DEEP COVE MARINA IN SHELTERED LOCATION FACING WEST. VERY ATTRACTIVE 3 B.R. HOME NESTLED IN BEAUTIFULLY LANDSCAPED THIRD ACRE LEVEL GARDEN. AS AN ADDED BONUS YOUR OWN MOORING OUTSIDE YOUR BACK DOOR AND FABULOUS VIEW.
ANNETTE WALLS
656-4891 656-3924
MONTREAL TRUST

COURTNEY WATERFRONT $97,500

125 FEET OF BRACHFRONT WITH SALMON FISHING ON YOUR DOORSTEP. THREE BEDROOMS — NO STEPS — BUNGALOW. FOR FURTHER PARTICULARS ON THIS SURPRISING NEW LISTING CALL:
388-4271 MR. YELLS 383-5039
J. H. WHITTOME & CO., LTD.

TWO HOUSES FOR THE PRICE of one at Shawnigan Lake, $58,900. 595-4972, 743-4649.

LARGE MODERN WATERfront home. 7-acres. Fenced. Horse barn. For sale by owner. 652-3898.

258 CONDOMINIUMS

JACK MEARS OAK BAY REALTY LTD.
2194 OAK BAY 598-3321
Where Trust Is The Basis Of All Business

PARKSIDE PLACE

Only $24,900 is being asked for this roomy, 2-bedrom condominium situated on ground level of controlled entrance building. Suite has self-contained utility and storage rooms; wall-to-wall carpeting and all appliances and drapes included. Community Park and pool. To view please call DENNIS BERRY at 598-3321.

DEALERS CHOICE!

Low, low prices — high quality! Two bright, sunny condominiums to choose room. Both one-bedroom, patios, saunas, swirlpool, parking. Close to amenities, whether you choose University area or convenient Esquimalt. The first offered at $29,900 and second choice at just $28,500. To view just call MARKIE MUNN or MARJ NAPPER at 598-3321 anytime!

1145 SQ. FT. FOR $39,900. MLS

Beautiful Gorge area. Must see this spacious bath and a ½ ensuite laundry. Living room, dining room, 2 bedrooms. Walk-through closet. Short walk to Golf Course. Call soon. EDNA SARGENT at 383-2202 or 598-3321.

CLARENCE HOUSE

Beautiful 1250 ft. suite with gorgeous seaviews, swim pool, etc., etc. The only unit available, don't delay, only $89,900. Call GEORGE BLACKBURN for more details, 598-3321 anytime.
Member
Relocation Services Canada

CHOICE CONDOS

1. $22,500 — Delightful bachelor suite boasts 8x5 sleeping nook off LR, large storage closets and 3 major appliances.
2. $22,500 — Ground floor, 1BR unit. Sauna, jacuzzi, games room, workshop, underground parking. Vendor moving.
3. $27,900 — Corner 2BR unit. Wrap-around balcony. Sauna, jacuzzi, games and party room, underground parking. Close to shopping and transportation.
4. $49,900 — Great for singles. 1BR "bachelor" unit on 3rd floor. Social, gameks and exercise rooms. Library, sauna, swimming pool AND tennis courts.
5. $29,900 — Super waterviews from this 2BR corner unit. Handy location. Pets welcome.
6. $32,500 — This corner unit has 2BR's, 2 balconies, FP, window in kitchen and in-suite laundry room. Pets welcome.
7. $38,500 — Delightful 2BR corner suite. Tastefully decorated and features large DR with window. Lots of storage. Pleasant views. Convenient location. A MUST SEE.

CONNY YASEY
477-0141 pger 735 477-8751
ELEANOR BRAY
477-0141 pger 750 592-1130

LAUREL POINT
$79,000

Absolutely the best buy in this fine project. 2 lrge BR's, 2 - 4 pce baths, sep. DR, bright kitchen with EA. Views of the pool, Empress Hotel and Parliament Bldgs. This is an end suite on the 3rd floor. 6 major appliances incl. Absolutely immaculate. Pool, saunas, games room, etc., etc. This is really good value, compare!
HARVEY N. MERRITT
477-0141 pger 551 595-7672

KENSINGTON
1025 INVERNESS

Super top floor 1BR suite. Beautifully maintained. $31,900. MLS. CALL
ELSIE O'BRIEN AT
477-0141 DAY OR EVENING
THE PERMANENT

PAC-WEST
INTERNATIONAL REAL ESTATE BROKERS INC
388-6161

OAK BAY AVE.

Spacious 1-BR Condominium. Large living rm with sliding glass doors to beautiful patio. Good sized dining rm. Cab. kitchen with stove and fridge. Loads of cupboard area. Beautiful building with games rm. Parlour and workshop. Asking $36,900. Offers INVITED. Qualifies for C.C.A. Phone today. Terry Eden, 388-6161 (24 hrs.)

OAK BAY SEAVIEW

Gracious, older, 2-bedroom suite with extra large living room. Very desirable area. Newly decorated. Priced to sell quickly at $95,000. Exclusive. To view call:
LILIAN McLEOD 658-8441
CANADA TRUST 595-5131

OAK BAY $63,000

Delightful, in excellent condition, home near Shoal Bay. 2 bedrooms, 2 baths, completely new interior. Secluded. No basement. Exclusive. Must see inside: To view call:
LILIAN McLEOD 658-8441
CANADA TRUST 595-5131

OPEN HOUSE SAT.-SUN. 1-5 P.M. ROYAL WOODS 1009 McKENZIE

1 BR $32,500
1 BR and LOFT — $41,900
2 BR, 1½ BATHS — $44,500

Stove, fridge, dishwasher, drapes, indoor pool, sauna, whirlpool, library, lounges, games room, etc.
VAST PARK-LIKE GARDENS
G. E. Bus Ryan 384-8124
Anytime
(I'll call back within 20 min.)
PEMBERTON, HOLMES LTD.
1000 Government St. 384-8124

258 CONDOMINIUMS

GARDNER REALTY Ltd.
895 Fort St. 385-7721
(24 HR. SERVICE)

ONLY $1,300 DOWN

Owner has been transferred and now you can benefit by moving into this 2 bedroom top floor suite with a low, low downpayment. Assume the 10¾% mortgage, payments are only $289.03/mo. Fridge, stove and dishwasher included at $33,000.

2 BEDROOM ENSUITE

Investment or Retirement, this suite is on a quiet no-thru street close to buses and just minutes to city centre. Lots of storage space and provision for your own private laundry area. Vendoors are moving and have requested that all offers on the already resonable price of $39,900 be presented.

LARGE SUITE BELOW COST

2 bedroom with ensuite is located on the corner with southern exposure. Close to buses and city centre in a Near New building and NOW only $34,000.
385-7721 RON SCHIECK 477-0968

SWINERTON'S
REALTY WORLD

OPEN HOUSE 935 Fairfield 1:30-3:30 SUNDAY

Delightful, 2-BR in convenient location to downtown, parks and churches. Radio-controlled, under-ground parking. Adult oriented. No pets. Immaculate exclusive $46,500.
LYLE WICKS 477-5151, 385-2481

ORCHARD HOUSE

Owner leaving town so price now $42,900 and open to all offers. 2 bedrm, 1½ bath, 9th floor. Super harbour, city and Beacon Hill Park views. Call JACK BETTS 477-4042, 385-2481. I have the key and you can view this suite in 30 minutes. ML 37174.
Swinerton, Stewart Clark Ltd.

THE ULTIMATE...

...In condominiums is available to you now. Located on Newport Ave., in the heart of Oak Bay this concrete building provides the intimate atmosphere that large buildings lack; along with the privacy and security you desire. Features included in the almost 1600 sq. ft. are:
—2 BEDROOMS
—2 FULL BATHROOMS
—LIVING ROOMS (20'x16')
—FUNCTIONAL FIREPLACE
—DINING ROOM (19'x10')
—DAYLIGHT KITCHEN WITH WINDOW AND EATING AREA
—5 APPLIANCES
IN-SUITE LAUNDRY
—2 BALCONIES
All this with a sunny western exposure professionally decorated and tastefully finished. Offered at $142,900. MLS For futher information call MURRAY LAWSON Res. 592-2912, 388-6275 ask for Pager 2478 or Park Pacific Inv. Ltd., 383-4124.

INSIDE VICTORIA CITY LIMITS
Waterfront Condos.

(At 630 Seaforth of Maitland off Esquimalt Rd.).
4 - TOWNHOUSES - $96,000 to $99,000.
26 - 2 bdrm. STRATA UNITS $70,500 to $85,000
All these last have a unique flexible floor plan providing a 2 Bdrm. 2 bathroom APT - or if desired there can be a complete bachelor apt. and a complete 3½ Rm. Apt. QUIET & SECLUDED - some with rentals of $550 per month. Luxury living with special emphasis on insulation. And for the ROMANTICS: there are distant mountain, and ocean views, and close by, there are sun sets, and moonbeams on the water, and long walks, on the city waterfront promenad, 40' below your balcony - where you can enjoy your close neighbours, like, a swan or seals or assorted ducks. AND FOR AN INVESTOR there is: 10% C.C.A. TAX SHELTER as this property qualifies under Sect. 32 of the Income TAX ACT.
DICKIE AGENCIES LTD.
919 FORT ST.
382-4312 or 382-8239

SPENCER CASTLE

LUXURY

Is what you receive in one of the spacious 2-bedroom 2 four-pce. bath units at Spencer Castle. Concete and masonary const., garden setting, etc. Guest rooms, billiard room, sauna, swimming pool, workshop at the Castle. 2930 Cook St. We take trades. From $90,000.

OPEN DAILY 2-8
Sat. And Sun. 1-5
All Star Realty Ltd.
JIM WEST
386-1255 or 595-4094 (Res.)

BROWN BROS. on LANSHARD
"People Helping People"

BUY THIS

Brand new 2-bdrm condo with features galore; such as handy location, balcony with south view, spacious rooms, harvest gold appliances, fine carpeting, etc. Vendor will arrange financing to suit. Asking $43,500. Please call:
TED KAY 385-4086

SAVOY

One bdrm unit in this reinforced concrete building. Immaculate condition, sun drapes, stove, fridge and dishwasher included. Offered at $41,000.
DOUG LAWSON 595-2486
JIM KENNEDY 592-9078
or 385-8771 (anytime)

CLEAN COZY CONDO

James Bay one bedroom with balcony, include sauna, swirl pool, outdoor heated swimming pool. Close to Beacon Hill Park and Downtown. Call Now... $29,900. MLS.
386-2111 DON BECKNER 386-0588
MONTREAL TRUST

KENSINGTON TERRACE!

★ 2 bedrooms
★ ensuite plumbing
★ lots of closet space
★ close to shopping and bus
Priced to sell at $40,900. CALL:
GRAYDON HOOKER
386-2111 598-2186
MONTREAL TRUST

258 CONDOMINIUMS

2 BDRMS 3 PCE. EN-STE. LG. KITCHEN CORNER SUITE $41,900. MLS

No, you DON'T have to go to Esquimalt to find everything you desire at an AFFORDABLE price! This IMMACULATE home offers lge. living rm/dining rm with like-new W/W carpeting; SUPER kitchen with stove and fridge and room for TABLE and CHAIRS; 2 good-sized bdrms. (Note en-suite with SHOWER!); excellent STORAGE in-ste. and in common areas. Call TODAY for an appt. to view with
ERNIE BRIMBLECOMBE
477-7291 384-8075 (pgr. 969)
D.F.H. REAL ESTATE LTD.

ALL STAR REALTY LTD.

QUITE A CONDO

LUSH PLUSH and eye popping is this luxurious 2 bedroom condominium at SPENCER CASTLE, 2 four pce. baths, large storage, washer, dryer in-suite, sunny east exposure. Fabulous views, use of pool, billiards, library etc. at Castle. A bargain at only $78,000. Trades Welcome.
JIM WEST
386-1255 or 595-4094 (res)

360° PANORAMIC VIEWS

Unobstructed, unlimited and unsurpassed! Views of the mountains, the ocean, the city, the harbour and the Sooke Hills. Enjoy the luxury living of this two-storey penthouse condominium and the security of a concrete and masonry building. Enjoy the sunshine and views from the spacious balconies and entertainment-sized patio, and the warmth of the wood-burning fireplace.
ASKING PRICE $105,000
To View Call
IAN RUDIAK 385-1431
BRITISH AMERICAN REALTY LTD.

ESQUIMALT DEFINITELY DIFFERENT

This is one of the best dressed condos that I have had the pleasure of viewing. Tastefully appointed with its extensive use of wood panelling and rich wallpaper and a living room with an ornate fireplace. This above ground 2-bedroom unit is situated close to shopping and bus line. Priced to sell now at $36,900. MLS. A pleasure to show anytime.
386-2111 GARY RESTELL 478-6987
MONTREAL TRUST

CONDOMINIUM ON THE PARK

All the front windows have an unobstructed beautiful view of the trees and lawn of Beacon Hill Park. Very central, just 5 blocks from the Empress Hotel. Brand new 2 bedroom, fireplace, 1½ baths, beautiful interior and layout, equipped with all luxury appliances including washer and dryer. I will take your house or boat in trade. Asking $79,900. Phone Mr. Charles, days, 384-8035, eves., 598-8788.

LAST CHANCE

For 8% AHOP '76
From $450 Down
with B.C. Grant
$250 per mo. PIT
1 Bedroom from $28,900
2 Bedrooms from $34,700

OPEN

Weekdays 9-12 and 1-4 P.M.
or by appointment, 385-2458
Byron Price & Associates Ltd.

JAMES BAY 1 Blk. to Water

New listing — only $49,900. Very convenient location. This spacious and immaculate 2-bdrm home features master BR with en-suite, washer and dryer en-suite, over 1150 sq. ft. and balcony. Very quiet, well-maintained bldg. with mainly elderly residents. Covered parking, even some garden area. MLS.
ED HO
384-8075 (Pgr. 386)
D.F.H. REAL ESTATE LTD.

HARBOUR COURT 525 BROUGHTON ST. EXCITING DOWNTOWN INNER HARBOUR LOCATION

ONLY 8 SUITES LEFT — SOME WITH SEA VIEWS. 1-2 & 3 BEDROOM SUITES IN THE HEART OF THE HARBOUR SALE PRICE $77,500-$99,000 FOR AN APPOINTMENT TO VIEW CALL
ROYAL TRUST
477-0191 4082 Shelbourne St.
477-0191

RETIREMENT SPECIAL TOD HOUSE 2323 HAMIOTA ST.

1 bedroom, 1020 sq. ft. concrete and steel building. 1½ bathrooms, heatilator fireplace, washer and dryer, window in the fully-equipped kitchen, close to all facilities including one bus to town. All corner suites. Open Tues.-Sat. 1:30-4:00 or phone H. Blake 383-4372.
JACK MEARS
OAK BAY REALTY
LTD.
598-3321

Cedric Steele Realty Ltd.
388-6258

LAUREL POINT

2 bedroom suites of varying floor plans for the discerning buyer. Trades will be considered.
CEDRIC STEELE
REALTY LTD.
388-6258

WILDERNESS PARK CO-OP (High Quadra Area)

A ground floor 1 BR apartment with patio is available June 1st. A refundable share purchase of approx. $1,900 is required. Member's rent is based on income level, and members receive a cost-of-living adjustment on their share purchase when they leave. An excellent way to protect your capital investment at this time.
CREIGHTON PROP. MGMT.
388-4422

GROUND LEVEL Try $5,000 Down

ON THIS DELIGHTFUL, 3-BEDROOM CONDO. ONLY ½ BLOCK TO DALLAS RD. APPLIANCES INCLUDED. VACANT FOR IMMEDIATE POSSESSION. QUIET ADULT—ORIENTED BUILDING. $57,600. MLS. MUST BE SOLD.
JULIE MANNESS 384-3866
WAYNE BUTTERFIELD
479-7030
National Trust Co. 382-8101

258 CONDOMINIUMS

CONDO ACCEPTED

in trade on this 1 yr. old strata title semi detached home overlooking the Gorge waterway on its own lot with private fenced garden on quiet no through street. Superb design and quality accommodation is offered by way of 2-3 bdrms, 1½ baths, LR with FP, DR and bright kitchen with eating area off, unique sunroom plus workshop in all over 1800 sq. ft. Call now to discuss trading your condo on the price of $67,900. Ph. 385-1431 Lee Wrobel, Randy Small 388-6275 No's 865 and 654. British American Realty Ltd.

LOCATION PLUS! BEACON HILL PARK DOWNTOWN

just a short stroll from this lovely LARGE sunny apartment. 2 bedrooms, 2 bathrooms with through hall and private patio. Extra good kitchen with BREAKFAST AREA. In very attractive well cared for superior building. A very good buy at $46,000. See it soon you will be impressed.
JOAN BAXTER
382-8101 (24 hrs.) Res. 382-8037
National Trust Co.

FAIRFIELD WATERVIEW

Excellent, spacious, 2-bedroom condo. 2 full bathrooms, dining room, living room with fireplace. Laundry room. 5 appliances. Vacant. Out-of-town vendor, very anxious to sell. $63,900. M.L.S.
JULIE MANNESS 384-3866
WAYNE BUTTERFIELD
479-7030
NATIONAL TRUST CO. 382-8101

MOUNTAIN VIEWS

from Evergreen Hill for only $42,500. Nearly 1000 sq. ft. of living space in a small complex. This BRIGHT AND SUNNY 2 bedroom unit is a treat to show. Call today, you'll be glad you did!
385-7721 AUDREY MONT 598-7598
GARDNER REALTY LTD.

$39,900 625 ADMIRALS ROAD

Top floor, 2 bdrm. corner suite with exceptional views. Ensuite bath off master bdrm. OPEN TO VIEW 1:30-3:30 weekdays or phone CLARE BROCK 598-3321 or 592-2173. MLS 38451.
JACK MEARS OAK BAY
REALTY LTD.

REDUCED TO $44,900

2-bedroom Fairfield condo. just reduced by $2,000. Lovely unit in neat, clean block. 1½ baths, 2 sundecks, adult oriented, top floor (4th), underground parking. MLS 38968.
GALE CHRISTENSON
477-0191 477-7047
Royal Trust

ASCOT HOUSE 1009 McKenzie

Deluxe one BR unit in fabulous adult complex with all the amenities of a private resort. Asking $31,900. ML 38840. Ideal for retired or working couple. Immediate possession. Call.
HERB McDANNOLD 384-6768
THE PERMANENT 382-9191

$34,500 THREE BEDROOMS

Check this one! three bedrooms, 1½ baths, your own laundry room, and all appliances included. Located in a well-managed complex, the financing is flexible and possession can be quick. Call now to view. NEIL R. MACDONALD 386-3494 (24 hrs.)

"ASCOT HOUSE"

Excellent 2 bedroom corner suitke very well priced at $43,500. For details call:
GAIL WIENBERG
595-1535 477-4467
BOORMAN INVESTMENT
CO. LTD.
2045 CADBORO BAY RD.
V8R 5G4

ROYAL WOODS

Vacant, must sell. 1-Bedroom plus den, over 950 sq. ft. Reduced to $36,900, open to offers. Price includes F., S. and D.W. and drapes plus lots of rec facilities. Call LARRY J. QUAGLIOTTI, 479-6609 or 386-6164. CASTLE PROPERTIES LTD.

MARINA PARK

Sea view, unique top floor, 1-bedroom suite, spacious deck. Marina and park at your doorstep. Anxious for sale. Asking $37,900. MLS.
386-2111 D. BECKNER 477-4994
MONTREAL TRUST

$35,900

Best townhouse buy. 2 bedrooms, 1½ baths, fireplace. 626 Goldstream.
BERNEIDA TAYLOR
477-0191 382-9485
Royal Trust

UNIVERSITY $38,950
Lovely, 2-bdrm condo in small bldg near two shopping centres. Bldg has sauna, workshop and games room. Good terms available.
BOWDEN REALTY 383-5524

BY OWNER
3 bedroom condominium, Craigflower Rd. Near bus stop, school and grocery center. Asking $39,500. Immediate possession. Owners moving Up Island. Please phone 383-6696.

LUXURY LIVING

Deluxe 1 bedroom and den, sunny patio, sauna, whirlpool, billiards. 388-7262 after 6 pm. $35,000.

BY OWNER, MUST SELL 1-bedroom sunny condominium in Kensington Terrace. $29,500. 383-0182.

PRIVATE SALE, $29,000. University area. 1 bedroom, ground floor unit, balcony, sauna, swirl pool, etc. To view 477-8491 or 477-7047.

LARGE 1 BEDROOM AND DEN in quiet Kensington Terrace, on busline and close to shopping. 388-7262 after 6 pm. $35,000.

VISTA CHATEAU IS NOW OPEN

Vista Chateau is ideally located (2631 Prior St.) for those buyers desiring a home close to downtown Victoria and main shopping areas.
This beautiful building has only 4 suites per floor and they are all corner suites. There are skylights, wood burning fireplaces, ensuite bathrooms, brand name appliances, underground parking and many many other thoughtful extras. And ladies all of our spacious kitchens provide an eating area plus a kitchen window.
Buy direct from the builder and save, but hurry there are only 14 suites in this superb building and prices start at a low $36,900.
Open 7 days a week, 10-6 pm. Phone 386-3315.

SEA VIEW PENTHOUSE, Douglas St near Dallas, $49,500. Owner 383-9328

COSY 3 BEDROOM CONDOMINium in Esquimalt, children, pets welcome. 383-6301

BUYING
OR SELLING
CLASSIFIED
ADVERTISING
CAN FILL
YOUR NEEDS

259 TOWNHOUSES

TURGOOSE POINT ESTATES SEAFRONT TOWNHOUSES

21 Prestigeous Homes On Saanichton Bay
Open To View
Sat. and Sun 1-5
Daily 2-8
2654 LANCELOT PL.
(off James Island Rd.)
North on Pat Bay turn right on Mt. Newton X Rd. and Follow the signs.
$92,000 - $118,000

Your choice of FIVE DIFFERENT MODELS. Without a doubt TURGOOSE POINT ESTATE TOWNHOUSES rank with the finest and most prestigeous waterfront developments in the GREATER VICTORIA AREA.
Victoria Realty Ltd.
386-3585

JUNE IS THE MONTH TO MAKE A GOOD DEAL

WE ARE OPEN
DAILY 2-5
730 SEA TERRACE
(off Dunsmuir)
—Executive Type units
—2½ bathrooms, fireplaces
—200% parking
—Quality thruout, BRAND NEW
—On the Park
—Water views, TOO
Starting at $74,900
Victoria Realty Ltd., 386-3585
Vaughn L. Thompson, 658-8541

THE SEAHAVEN 897 ADMIRALS

THESE CUSTOM-DESIGNED TOWNHOUSES PRICED FROM $54,900 HAVE TWO AND THREE BEDROOMS, EACH HOME HAS FIREPLACES IN THE SPACIOUS LIVING ROOM, SMARTLY-DESIGNED KITCHENS WITH FULL APPLIANCES. JUST 7 MINUTES FROM DOWNTOWN, COME OUT AND VIEW THESE EXCITING HOMES TODAY.
Open Daily 1-5 p.m.
Or contact for personal viewing
WESTMONT REALTY
388-4434

NEAR UNIVERSITY ONLY 3 YEARS OLD

A quality-built three-bedroom unit with a large covered balcony and nice lawns. Finished den in basement plus two more rooms roughed-in. Insuite laundry fully equipped with shelves, washer and dryer. Large kitchen with fridge, stove and dishwasher. Well priced at $56,900. Call GEORGE BLACKBURN at 598-3321 anytime.
JACK MEARS
OAK BAY REALTY LTD.

OPEN SUN., 2-5 3211 Shelley Off McRae

Three bedrooms, 1½ bathrooms, convenient laundry on the main floor. Convenient location, close to Sears. Your host:
LORNE DOYLE 595-1047
CANADA TRUST 595-5131

SOUNDPROOF TOWNHOUSE

DELUXE CORNER, 3 BEDROOMS, FIREPLACE. 1600 sq. ft., 2 private courtyards. Ground level recreation rm. Carport and extra park. Smaller complex. 10 mins to town. $64,900. M.L.S. MILDRED STAPELLS 384-8075, pager 506 or JIM PARK, pager 493.

LAKEHILL, 3 BEDROOM townhouse, 1400 square feet, fenced patio, low down payment, $44,500. 479-0588

263 GARAGES FOR SALE, RENT OR WANTED

LARGE GARAGE OR WORKshop and open double wide carport for rent, phone after 6, 381-5449.

WANTED STORAGE SPACE IN Tolmie-Quadra area. Phone 383-5610 evenings.

I WILL PAINT YOUR CAR PROfessionally in exchange for use of a garage as storage. Preferably Gordon Head area. 477-9274

WANTED: GARAGE FOR MEchanical work, if possible in Esquimalt. Phone 384-8883.

ONE CAR GARAGE, FREE FOR the taking, lots of good lumber, 477-9282.

ROCKLAND, SAFE, SECURE garage for rent. No mechanics. $30 month. 382-5240

GARAGE WANTED
Shawnigan Lake Mill Bay area. 112-743-5983 after 6pm

WANTED TO RENT GARAGE to store automobile. 478-1473.

265 HOUSES WANTED TO BUY

WANTED

I have purchasers for the following homes:
1. Older, two-bedroom home in Fairfield, Oaklands. To $50,000, must have a garden.
2. Modern, three bedroom, 1½ bath, basement, Gordon Head, University or city to $85,000.
These purchasers are genuine and ready to buy. If you are considering selling your home, please call Doug MacKillop for courteous, efficient action on your property. Res. 384-0308, Office 386-7545.

CEDAR HILL

Due to a recent sale in the Cedar Hill Golf Course area we have a number of purchaser looking for three-bedroom bungalows in the area. Please call:
PETER VINCENT at 595-0591 or DON MARSDEN 595-5962 at CASTLE PROPERTIES LTD. 386-6164.

WANTED

Gordon Head or other good area, 3 bedroom with goof quality, basement finishing, 2 downstairs bedrooms preferred. $70,000 to $85,000 range. If you are thinking of selling, please call at anytime.
STEVE MOONEY
477-0191 477-4197
Royal Trust

DOCKYARD EMPLOYEE

Requires a nice, starter home with two bedrooms, basement optional. Must have nice-sized lot. MAX: HIGH 40's. ALL CASH. CALL CHRIS GREIG 386-6164 CASTLE PROPERTIES LTD. or 386-1296 res.

265 HOUSES WANTED TO BUY

RENT TO PURCHASE!

Have client who will RENT with OPTION to PURCHASE. Royal Oak, Gordon Head are preferred. Occupancy 1st — 15th of July. Please call PETER or MAIA PRIMGAARD, 656-6625.
SEASPRAY PROPERTIES Ltd.
386-3124

YOUNG COUPLE

need 2 or 3 bedroom home in the Western Community, basement desirable large lot up to $60,000 max. Quick desision. FREDDY STARKE 386-6164 or 595-1175 CASTLE PROPERTIES LTD.

MANITOBA COUPLE

Urgently require 2 or 3-bedroom nice retirement home up to $55,000. All cash.
388-7557 Ben Greig 598-3105
Capital City Realty Ltd.

BUILDER

Requires older homes for renovations and or conversion and rental. FREDDY STARKE 386-6164 or 595-1175 CASTLE PROPERTIES LTD.

WANTED: 2-3 BR WELL MAINtained home, fp, basement, inlaw suite or potential. July 1 to 15th. Local bus. Cash $50-$60,000. Clear Title. No Agents. 385-0049.

OWNERS AND REALTORS
Private buyer seeks minimum 4-bedroom; treed lot, ample parking, easy driving U.Vic, to $90,000. 478-8488.

WANTED BY PRIVATE party, house within short walk of seafront. Oak Bay or Fairfield. Phone 598-5093.

268 LISTINGS WANTED

LET US LIST
YOUR PROPERTY
WHEN SOLD
WE WILL CHARGE

3½% COMMISSION

WE ALSO OFFER VALUATION
WITHOUT OBLIGATION
Douglas Hawkes Ltd. 384-7128
Len Thomas (Sr.) 478-6058
Herb Hodgson 382-3835

CONDOMINIUMS WANTED
LYNN HOLMES—386-6762
LANDMARK PROPERTIES

270 EXCHANGE REAL ESTATE

10% C.C.A.

Have $24,000. Equity in each of 3 duplexes, with 10% C.C.A. Will trade part or all and cash for commercial property, apartments, houses, etc.
Call PETER MARGETTS
592-2407
MARGETTS & GOWER
OAK BAY PROPERTIES LTD.

NEARLY 1¾ ACRES

Excellent property and soil, immaculate home, large barn, close in. Owner will sell or trade. Unusual opportunity, at $107,000. H. Bitterman 388-7557 Capital City Realty Ltd.

REQUIRE YOUR OLDER home in Victoria on 50x100 lot. Value $45,000 Range as trade on new 3-BR. 1½ bath home. $72,900. In Gordon Head.
Frank Csinos, 388-6275 Pgr. 2826
SEABOARD PROPERTIES
LTD., 652-1141

WE HAVE SEVERAL CLIENTS who are prepared to trade their homes, lots, condos, revenue on other properties or anything of value. Larry Haddon 592-7735. British American Realty Ltd. 385-1431.

MULTIPLE DWELLING zoned, 26,700 sq. ft. Unusual bargain. Sell at $6.00 per sq. ft. or exchange for ? house, etc. as part or all payment. H. Bitterman, 388-7557, Capital City Realty Ltd.

271 LOTS FOR SALE

Park Pacific
Proudly Presents

DEAN PARK ESTATES

PHASE 2 IS NOW OPEN FOR PUBLIC VIEWING

54 additional superb lots in a beautiful natural setting. Most of these new lots have spectacular ocean views of Haro Strait, Mount Baker and the Gulf Islands.
Located in North Saanich on the slopes of Mount Newton adjoining John Dean Provincial Park. Fully serviced lots with a minimum area of 15,000 square feet. Priced from $34,000. Choose your home site now while the selection is the greatest.
Entrance close to Panoramic Recreation Centre on East Saanich Road. From Pat Bay Highway turn off at McTavish.
SALES OFFICE
656-7041
10:30-4:30
OR
Mike Ruddy
656-4089
or
388-6275
Pager 792
383-4124 anytime
Park Pacific Investment Ltd.

At BROADMEAD

WE HAVE IT ALL

Sunny seaviews, meadows, private lanes, rocky outcrops, treed seclusion, quail, pheasant and more. If you've been looking for that special spot for your new custom residence, visit us at Broadmead, a community of quality homes, created with care to preserve and compliment its unique natural beauty.

... 100-ft. wide lots are not the exception in Broadmead ... that's our average lot size...

... space to live, to grow, to enjoy casual country living ... yet just 10 minutes from city centre

... We have an excellent selection of ⅓ to ½-acre home sites available for viewing, priced from $31,500 to $44,500.

TAKE THE FIRST STEP TO BETTER LIVING!

Visit us at our
office-display home,
950 Royal Oak Drive
8:30 A.M.-5:00 P.M. 658-5291
or call
Jeannie Dewhurst
Royal Trust Corp.
384-8001 or 658-8980

271 LOTS FOR SALE

B.C. LAND AND INSURANCE AGENCY LTD.

DUPLEX LOT!

Large flat lot 66x284. Just in time for summer building. Kaltasin Rd. Asking $27,900.
478-8780 June Corby 478-5588

6 ACRES (APPROX.)

Cleared grassy sloping property with southern exposure, on King Creek. Asking $31,000.
478-8780 June Corby 478-5588

99 ACRES

Rolling Sooke property. Possible sub-division, potential stream through property. Asking $105,000.
478-8780 June Corby 478-5588

Parklike Waterfront

14,000 sq. ft., over 120 ft. frontage and western exposure for beautiful sunsets on Portage Inlet. Help plan your own lot with owners dividing their larger property on a quiet lane, well treed, partially landscaped with rock garden, lily pond and wild flowers. Small cove for kayaks, canoes, sail or small boat dock. Paddle up Colquitz Creek for family picnics or down through the Gorge to Inner Harbour for tea and crumpets.
Blue heron, ducks, swans, Canada geese, cormorants and heathcliffe are at the waters edge; even bald eagles and humming birds visit.
Full services available. — $71,900 and worth it. Personal visit — by owner.
Bill Westcott
Res. 384-4549
Coach House Realty Ltd.,
381-5255

SHAWNIGAN LOW, LOW DOWN

Don't miss out on these 1-acre, ready-to-go, building lots. Some with septic tanks, on hydro, water and paved road. Ideal for mobile home or your dream home. Low price of $20,500 to $21,900. Call Julie at 384-3866 or Wayne at 479-7040 or National Trust anytime 382-8101.

LOTS CEDAR HILL X RD.

Nicely-treed, 4 lots in a nice area close to town, in the Blenkinsop area, aveaging better than 70'x100'. try your offers on $31,900 asking price. Call
Wayne or Julie 382-8101
National Trust Co.

REALSPAN PROPERTIES LTD.
846 BROUGHTON 388-6454

Leaside Place

Two lots in a new, fully-serviced subdivision in the Vanalman area.
$30,500.00
J.F. COLWELL
388-6454 592-9828

NORTH SAANICH 1 ACRE—SECLUSION HORSE COUNTRY

Serviced lots ranging from .99 to 1.64 acres. Zoned Rural 3 which permits a horse. Excellent treed home sites. Purchase of one of these choice 13 lots automatically includes a 1/13th interest in the common area which consists of a 15 foot band treed property around the development to ensuire seclusion, and a private 6 acre recreation area. Offers invited on $44,900. For further info. on this most attractive development please call either:
Bill Remple Ted Walford
658-5794 598-1420
Office, 477-1841
Block Bros. Realty Ltd.

TRIANGLE MOUNTAIN Cuaulta Heights

VIEWS, TREES, WILDFLOWERS
SERVICED LOTS, ¼—2 ACRES
Take Fulton Rd. off Sooke, right on Bexhill to Cuaulta Crescent, or Walfred Rd. off Happy Valley Rd., then left onto Cuaulta Crescent.
Salesperson on site Sunday Afternoon, 2-5pm.
For information or appoinment call 658-5713.

LOT READY FOR BUILDING $19,000

Priced for quick sale. fresh air, Mtn views just 12-15 mins from Town & Country. Located in subdivision of new homes. Primary school within walking distance. Priced below market value as vendor wishes to purchase Upisland home. Hurry for this one!
LILLIAN CUMMING
Capital City Realty Ltd.
388-7557 656-4550

SHELBOURNE AT KENMORE
Lot No. 4 $31,700
Lot No. 5 $32,300
No. No. 6 $32,900

BAYLIS PL. AT KENMORE
Lot No. 8 $33,900

STELLYS X RD.
Double serviced, could be strata duplex, distant views. Lot A $28,500

Frank Csinos 388-6275 Pgr. 2826
Seaboard Properties Ltd.
652-1141

ARDMORE 1 ACRE LOTS FROM $34,900

4 only lots available in this prime residential development. These serviced lots offer room for that tennis court, garden or orchard. Very reasonable terms available with low interest rates to moderate down payments 652-3157 JACK HENDERSON or HENDERSON REALTY LTD 385-9741.

DEEP COVE

.83 acre flat pasture. Ideal building site. Southerly aspect. $29,500.

ARDMORE

Half acre treed lot in great location. Close to golf course, marinas, airport, ferries and ocean. $33,500.
ANNETTE WALLS
656-4891 656-3924
MONTREAL TRUST

1 FULL ACRE

This Beautiful ARDMORE Acre 150'x300', perked, is yours for only $32,500. ACT NOW.
ALLAN KLENMAN
656-4242

DUNSMUIR 388-7868

ROCKLAND AREA LOT ON REGENTS PLACE. Over 10,000 sq. ft. well treed, on quiet cul-de-sac. Area of established character homes. Owner wishes quick sale. Priced at $45,900 and worth it. ML.
NEIL RAWNSLEY
386-2111 595-1507
MONTREAL TRUST

271 LOTS FOR SALE

BEAUTIFUL VIEWS SOOKE Inlet — Juan de Fuca — Olympic Mountains, across Grouse Nest. South-west exposure for solar heating. 2.6 — 7.3 — 9.9 — 10.3 acres. Good timber, rich soil, ideal building sites. Close to shopping, scools. George Breiter 478-8493.
British American Realty Ltd.
385-1431

WATERFRONT

Nearly an acre of beautifully treed, gorgeous waterfront property west of Sooke. Hydro and water to property line. Tremendous views of Strait of Juan de Fuca and Olympic mountains. Some sandy beach at low tide. An ideal retirement location, or buy for investment. Call now to GEORGE WALL, 386-2955 or 477-0548. CENTURY 21 Mayfair Realty Ltd.

SOUTH OAK BAY OAK TREES AND LAWNS 2 QUARTER-ACRE LOTS FULL DETAILS

Residence Office
Office 477-1841
598-1420 Ted Walford (24 Hrs.)
Block Bros. Realty Ltd.

ROYAL OAK

5 lots on Viewmont 65x110, all services in. Build immediately, $26,900.

AND

3 lots above Dean Park, ½ acres, serviced. Build immediately. $29,500.
RALPH KELLER
598-5144 388-4076
T.L. Mann & Associates Ltd.

10 LOT SUBDIVISION IN NANAIMO

10 large lots (7500 sq. ft. plus) that form their own cul-de-sac, fully serviced with sewer, water, paved street and curbs. Full price $109,000 with good terms to responsible purchaser. Call Engineered Homes, 385-6211. Eves. Harry Atkey 598-1737.

.49 ACRE LOT ONLY $8,900

Located in beautiful Winchelsea estates near Nanaimo, this large lot is partially treed, electricity, phone and water are available. Try your offer.
652-2594 Ron Kerfoot 477-1841
Block Bros. Realty Ltd.

LOTS CLOSE TO UVIC, LET US CUSTOM BUILD your next house. Do some of the work yourself and save money. Buy from a known Builder that has been building houses in this area for 24 yrs. Information call Mrs. Pat Saulnier, Kasapi Const. Co. Ltd., 538 Dupplin Rd. at 386-6191 or res. 384-2197.

1.18 ACRES $45,000

within ½ mile to new Hospital on city water lovely valley view. 270 feet frontage. FREDDY STARKE 595-1175 or 386-6164. CASTLE PROPERTIES LTD.

LOTS FOR SALE

Exceptional treed lots on quiet cul-de-sac. Handy to Uvic. Have a home of your choice built by myself—ready for occupancy before the end of summer. For more information call R. W. Garside, 652-4368. (Member HUDAC).

MILL BAY

Good building lot, over one cre. on hydro and water. Priced right, $20,000. MLS.
388-4434 BILL SIDHU 477-5382
388-4434 JOHN BUNYAN 383-7777
WESTMONT REALTY
(1977) LTD.

PRIVATE One Acre Lot

With southern view in North Saanich "Deep Cove". Secluded and well treed. End of the road lot. Perc tested $34,000. 595-6162, 5p.m. to 10 p.m. No agents.

CENTRAL SAANICH
Large lots (10,000 sq. ft. plus) foundation and plans included. Fully serviced and close to the sea. 8 lots and 7 different plans to choose from. Priced from $26,000. Call Engineered Homes, 385-6211. Eves. Harry Atkey, 598-1737.

OPEN SUNDAY 2-5

10 ACRES WITH CREEK $39,000
To get there: first left past 5169 Sooke Rd. (Connie Rd.) Owner has purchased. Make a offer.
DAVID SCOTT 385-3435
P. R. BROWN & SONS LTD.

2 DUPLEX LOTS

Lot 3 and 5 Pooley Pl. Asking $37,000 each. Both double serviced for duplexes. For appointment to view phone Ken Carlson before 5pm at 388-6166.

LOTS FOR SALE

Large lots, all underground services, curbs, paving and street lighting. Area of fine homes. From $28,500. Terms.
MARCONI REALTY 386-3941

FULLY SERVICED LOTS
PRICED FROM $27,250
ON NELTHORPE ST
BY SWAN LAKE
Phone Roy at 383-1141 or 383-4497 or Dianne at 383-1141 or 479-7030
Associated Building Credits.

Exciting Brentwood

Investment property. 35,000 sq. ft. (¾ acre) in area zoned for 7200' lots, close to village and park. 652-3756.

SAVE GAS! BEAUTIFUL VICtoria cul-de-sac with all services underground. Easy site zoned R2 (Duplex). Includes water meters, service laterals and choice of plans. $41,900. 385-5461.

CITY VIEW LOT, FRUIT trees, Rhodo's, lawn, rock garden, fishpond, etc. Between Uvic and Camosun. Offers on $37,500. 595-2316.

HALF ACRE LOT, CALAIS Road, Duncan (near Wicks). Offers to $14,500. Owner must sell. Phone Vancouver 437-5897 evenings.

⅓-ACRE LOT, GLEN LAKE area. Fully serviced and close to schools. Have several nice large fruit trees as well as mature firs. 478-1996.

LARGE WOODED LOTS. SERVICED, 3 M CIRCLE ON MINA AVE. FROM $28,500. CALL VIDCO 388-4232.

LARGE LOT FOR SALE. BY owner. 10,000 square feet, Brentwood Bay. $26,000. 478-4743 evenings.

41.6X102, NEXT TO 1548 LIONEL St. $23,500 FIRM. Victoria Realty Ltd., Jack Kennish, 388-9929, Leon Van Dyk, 479-6264, 386-3585.

BY OWNER, BEAUTIFUL ocean view lot, 1.3 acres cleared, water system, just north Mill Bay, perk tested, 112-334-2809.

SOOKE. SUPERIOR WOODED lots on excellent road. 2 to 3 acres from $22,000. Mountain views. 642-5508.

SOLAR HEAT

This 1 acre lot in Deep Cove on a quiet country lane is ideal for a solar heated house. A high bank on the northeast corner forms a suntrap. Abundant well. Lowest priced 1 acre in North Saanich. $24,900.
656-4000 K. Drost 656-2427
SAANICH PENINSULA
PROPERTIES

BEAUTIFUL ROCKLAND LOT, $49,500. Byron Price & Associates Ltd., 385-2458.

73X115' BUILDING LOT
1086 Lodge Ave. (off Quadra)
$26,500. 382-8937

PRIVATE, ONE LOT LEFT. High and treed. $29,500. 478-9679 or 479-7771

ATTRACTIVE ¾ ACRE, PRESTigious home area, treed, some seaview, $32,900. 479-7284.

FULLY SERIVED LOT IN Langford area. $23,500. 478-1774.

271 LOTS FOR SALE

OCEAN VIEW, CORNER LOT, 25 yards from beach. 478-5982, 478-0245.

SHAWNIGAN LAKE. CABIN and two lots. Terms. 598-8518.

273 PROPERTY FOR SALE

REALSPAN PROPERTIES LTD.
846 BROUGHTON 388-6454

WATER VIEWS SECLUSION 16.5 ACRES

This new listing is located in the Elk Lake Old West South Road area. This ia a new 1580 sq. ft. home strategically placed on the property, and the whole area is newly fenced. The whole concept is beautifully thought out and has many beautiful features. Priced to sell quickly at $182,000. For additional information call anytime.
JOHN F. COLWELL
388-6454 592-9828

THE LAND

I have four, 5-acre lots in Central Saanich between Brentwood and the Butchart Gardens. This is flat, cleared farmland and has city water and hydro. By using the equity in your present home you can purchase and build a new home on this beautiful land. If you have been thinking about returning to the land and giving yourself room to expand then phone now.
Price from $59,000 to $65,000
JOHN F. COLWELL
388-6454 592-9828

DEVELOPERS

104 acres very cose to Prospect Lake. Subdividable into 5 and 10 acre parcels. #325,000.
Glenn Nicholls
598-5144 598-7689
T.L. Mann & Associates

MULTIPLE DWELLING zoned, 26,700 sq. ft. Unusual bargain. Sell at $6.00 per sq. ft. or exchange for ? house, etc. as part or all payment. H. Bitterman, 388-7557, Capital City Realty Ltd.

274 PROPERTY WANTED

SINCERE REQUEST

Qualified purchasers have asked me to search out the following:
1. Oak Bay, character, waterfront or seaview, min 3 BR, large DR, up to $150,000.
2. Saanich peninsula, agricultural land, good soil, approx 10 acres, bldgs. not required. Cash.

Owners or agents with property, pls. contact.
HERB McDANNOLD 384-6768
THE PERMANENT 382-9191

WITHIN 4 MILES OF CITY core. 10 acre on Lakefront ready to build your country estate.

48 Acre Ranch (9 Acres of Lake.)
Enjoy your Living!
Make use of Living!
Develop this old dairy farm into a
Dreamland?
Horse Ranch?
Riding Academy?
388-4434 ARNOLD MARR 477-6233
WESTMONT REALTY (1977)
LTD.

WANTED

Building lot in the Esquimalt or View Royal area. Have qualified purchaser.
478-5561 PAT WALKER 474-1581
BLOCK BROS. REALTY LTD.

APARTMENTS

Blocks around 10 yrs. old in Victoria — CASH sale 40-60 suites CALL LARRY J. QUAGLIOTTI 479-6609 or 386-6164. CASTLE PROPERTIES LTD.

CASH FOR

Land for development for subdivision, lots in the Victoria area. Kasapi Construction, 386-6191.

280 ACREAGE FOR SALE AND WANTED

MINI FARM CENTRAL SAANICH $85,500. (MLS)

1.57 acres cleared farmland. Ideal for nursery/fruit, garden use. Two bedroom — 1200 plus sq. ft. home. Barn, 2 greenhouses. To view please call:
WELLS HOOKER
386-2111 652-3634
ALAN WESTGATE
386-2111 656-3423
MONTREAL TRUST

SHAWNIGAN LAKE $14,900

Just under ½ acre this lot is one block from the lake and confers membership in the country club (rooms, tennis, boating, swimming for your use). Priced at $2,000. below Assessment Authority Actual Value. PAT PARKER or ALLAN TRELFORD 388-6275 pgr. 2519, 2527.
CENTURY 21
Western Homes Ltd.
1037 Cloverdale Ave.
386-3494 (24 hrs.)

EXCELLENT VIEWS 6 ACRES PLUS

Located Sooke Road just past Manzer overlooking the Sooke Basin, East Sooke and Olympic Mtn's. Driveway roughed in to building site offering seclusion MLS $45,000 BILL KOZAK 386-6164 or res. 642-3709 or 388-6275 pager $2880. CASTLE PROPERTIES LTD.

DUNSMUIR 388-7868

WANTED
ACREAGE WITH TIMBER ANYWHERE ON THE ISLAND — MAINLAND OR WASHINGTON STATE. CALL BING RICHARDS. 388-7868 or 388-5464, Pager #732.

SAEC

3.04 ACRES WATERFRONT
2-BEDROOM HOME
VIEW ROYAL
Extensively renovated older home with gorgeous seaview, privacy, and trees. $99,500. Don't miss it! Call Wayne Strandlund at SAEC 382-9255 (24 hrs.).

PARKSVILLE RESORT AREA SUBDIVISION

Possible 18 large treed lots, ripe for development. Close to shopping centre, beach, recreational areas. Reduced for quick sale down to $58,000.
J. J. WILLIAMS
479-1163
Capital City Realty Ltd.
388-7557

30 ACRES

Dreaming of your own spread? 1 bdrm., log cabin, situated on 30 acres, lovely views. Some timber, some cleared land, with Veitch Creek, running thru. Same owner for over 30 years. MUST SELL! $81,000
LOLA CLARK 658-5877
National Trust 595-2121

OPEN SUNDAY 2-5

10 ACRES WITH CREEK $39,000
To get there: first left past 5169 Sooke Rd. (Connie Rd.) Owner has purchased. Make a offer.
DAVID SCOTT 385-3435
P. R. BROWN & SONS LTD.

280 ACREAGE FOR SALE AND WANTED

BY OWNER: 10 ACRES. $50,000. Sea, mountain and valley views. A quarter mile road frontage, level areas, hydro, high and secluded. Property A, Boulder Path (Off Neild Road, Metchosin). 479-0160.

ACREAGE FOR SALE, POSsible hobby farm? 6 acres with small house, well, workshop, asking $47,000. Please call 478-9285 after 6 weekdays.

$2900.00 DOWN, 10 ACRES. Trees, river. Price $39,800.00 Cobble Hill, 388-6876.

SPELL

IT

OUT

When you have something to sell, the easiest way to find a buyer is to spell it out in print! You do that by placing a low-cost Classified Ad in the newspaper, telling our readers what you have to sell. We'll help you. Give us a call today at 386-2121.

285 UP ISLAND PROPERTIES

malahat realty ltd.
P.O. Box 40
Mill Bay, B.C.
743-5525

MUST SELL 20 ACRE HOBBY FARM

Vendors have moved and need a sale of this small holding in Cobble Hill area. Features include: fenced pastures, partially equipped with underground irrigation, two barns, 3-bedroom older home with fireplace, mostly renovated with large living and dining room, sun room. Good well. Some timber. Asking $139,500 but bring all offers.

MILL BAY TUDOR HOME AND 1 ACRE

If your family are horse lovers this is your spot near the Royalta Stables. 3 or 4 bedroom home with two fireplaces, half basement with finished rec room. Good quality throughout. Two stall barn with hay storage and tack room. All in pasture and fenced. Owners presently run three horses. Lots of value for the asking price of $87,500.

10 ACRES SOUTH MILL BAY

Presently zoned A-2 but is adjacent to R-2 zoning. Road allowance on two sides make this excellent holding property. Some marketable timber. Priced at $60,000.

NEW HOME ON 1½ ACRES

Enjoy the privacy in this quality 3-bedroom full basement home, approximately 2 miles from Shawnigan Village. Wall to wall carpets, Franklin fireplace, thermopane windows, custom cupboards, sundeck and carport. Good water supply. Owner is anxious. Asking $59,500.

½ ACRE SHAWNIGAN LAKE $11,500

Lovely treed lot near level beach access. Mobile homes permitted.

LOT—SHAWNIGAN BEACH ESTATES—REDUCED $12,500

Nice level lot, with some trees and on community water system. All lovely new homes in area. Owner says sell.
To view any of the above properties please call:

Lisa Madigan 746-6990
Tom Burdge 743-9398

Duncan Realty Ltd
1-300 BRAE RD. DUNCAN
748-3156

10½ Acres Cherry Point

4-bedroom home with basement, lots of fruit trees and some marketable timber. Asking $87,500.

Secluded Country Estate Vancouver Island

This 30 acre Estate is located in a very desirable residential area in the Cowichan Valley near Duncan, B.C. You'll love this 2233 sq. ft. home, surrounded by over an acre of lawn with many shrubs and flowers. Approx. 18 acres of good pasture with the balance in maple, fir and arbutus trees. Exactly barns for horses, cows or sheep. To top this off the property can be subdivided.

5 Acres Cherry Point

This very desirable property offers seclusion and yet a good view of sea and valley. Arbutus, fir and maple trees make this a very scenic and attractive lot. Asking $45,000.

7 Acres—Lake View

Almost new 2400 sq. ft. home on 7 acres in Cowichan Valley. If you want privacy you must see this one.

For all the above call: Gordon Grier 748-3156 or 746-6550

Classy Hobby Farm

4.68 Acres of unspoilt beauty on the sunny side of Duncan in an area of farmettes and fine homes. Features a neat full basement home, double car garage with shop, barn, chicken house, pig pen. Asking $124,900. Phone DON SHAW, Duncan Realty, 748-3156 or 748-3813.

FOR NATURALISTS. BY owner. Selling at cost. 1 acre about half cleared, half small bird refuge in fine birding area. House: over 1,000 sq. ft. 2 bedrooms, 1 bath, study lined with book shelves. Exceptionally well built house, our planned retirement home. 6 inches fiberglass insulation, thermopane windows, central heating. Easy care inside, outside. Aluminum siding, 2 decks, enclosed insulated front porch, double carport on concrete slab, house on concrete foundation with vapor barrier, concrete sidewalks. Can add on to house, also zoned for second home. 5 blocks to beach and school bus, south of Campbell River. $69,000 house and ½ acre, option ½ acre $11,000. Pedley, R.R. 2, Campbell River, B.C. Phone 923-3807 eve.

285 UP ISLAND PROPERTIES

SUMMER ON QUAMICHAN LAKE

Spend the long summer days watching the wildlife, boats, and swans from your own vantage point on the lake. Almost new architecturally-designed home built of natural materials, cedar and rock. Many, many, features: 4 bedrooms, sauna, large family room, formal dining room, huge living room and a double garage. A must to see at $125,000.

SECLUDED HOME ON 1 ACRE AT MILL BAY

Sea glimpses from the living room, bedroom, and dining area of this 3 bedroom, basement home on Frayne Road. Large recreation room with brick fireplace, enclosed garage, and sundeck for summer barbecues. Large vegetable garden area, fruit trees, and a fish pond on the one acre lot. $73,500.

MAPLE BAY SEAVIEW HOME

Custom built quality home at beautiful Arbutus Point. Bay windows and skylights are just some of the features of this charming 3 bedroom property. Separate dining area. Family room off kitchen. Large greenhouse. The lot is ½ acre, landscaped with numerous fruit trees, and offers seclusion and privacy, as well as a seaview. Owner is moving from the area, so price is reduced. $79,900.

VERA AUCHINACHIE
748-0381 746-6509
J. H. WHITTOME & CO., LIMITED
254 TRANS-CANADA HIGHWAY
DUNCAN, B.C.

COBBLE HILL

Spacious ranch style 3-4 bedrm. home on 3 ac. all the rooms are large. Sep. living and dining rms. bright and airy with a S.W. exposure. Family rm. with F.P. Modern kitchen with loads of cupboards finished in Danish Walnut. The property is mostly pasture with a 3 stall barn and fenced. Surrounding the residence are mature natural trees, fruit trees, shrubs, etc. Truly a delightful property. MLS Offered at $90,000.

Mary McGuire Ruth La Croix
479-7668 479-1667 385-8416
J. H. Whittome & Co. Ltd.

QUALICUM BEACH $73,500

A BEAUTIFUL NO STEP RETIREMENT HOME — TWO BEDROOMS PLUS DEN WITH FIREPLACE. ENSUITE PLUMBING. APPROX. ½ ACRE. FOR FURTHER PARTICULARS AND APPOINTMENTS TO VIEW CALL:
388-4271 MR. YELLS 383-5039
J. H. WHITTOME & CO. LTD.

PARK-LIKE PARKSVILLE

Located just N. of Island Hall in quiet Sylvan Park, featuring 3-4 bedrooms, 4-3-2 pce. bathrooms, heatilator FP in LR, family room off kitchen, thermopane windows throughout, elec eye garage door, beautifully landscaped lot. Priced to sell at $69,900. but open to offers. MLS
385-7721 DALE BRIGGS 592-3978
385-7721 AUDREY MONT 598-7598
GARDNER REALTY LTD.

Cowichan Lake Frontage

Located at Honeymoon Bay, this lakefront lot with 70 ft. of water frontage has small 1 bedroom cottage, community water system. Asking $32,000 with easy terms. Ideal for 2 or 3 families with trailers. Call FRED CHOWN 746-5171 or Res. 746-6848.
HW DICKIE LTD.
70 GOVERNMENT ST.
DUNCAN B.C. V9L 1A1
746-5171

SHAWNIGAN LAKE $14,900

Just under ½ acre this lot is one block from the lake and confers membership in the country club (rooms, tennis, boating, swimming for your use). Priced at $2,000. below Assessment Authority Actual Value. PAT PARKER or ALLAN TRELFORD 388-6275 pgr. 2519, 2527.
CENTURY 21
Western Homes Ltd.
1037 Cloverdale Ave.
386-3494 (24 hrs.)

WIDE ANGLE

Sea and pastoral views

On Alget Road, Mill Bay. 78.5X200 av. On paved rd., with Dist. water. A prime lot. $25,000. 112-752-9705, or PO Box 602 Qualicum Beach, V0R 2T0

SAEC

UP ISLAND PROPERTY
Mill Bay, Cobble Hill Area, 1 acre at $19,500. 2 acres at $24,000. For details contact Neil Black at 382-9255 or eves at 479-8143.

APARTMENT SITE

2 acres zoned RM III, pre-paid services, view of water and mountains, good for about 60 units. Priced to sell, thriving up island community, phone 112-339-4221.

ATTENTION SKIERS
1.84 acres between Forbidden Plateau and Mount Washington Ski Resort. Paved road, well, electricity, 8x38 house trailer, rewired for CSA approval. Any reasonable offer will be considered. 758-1616 after 9 pm.

LADYSMITH, 3-BEDROOM natural wood finished home. Basement, carport, view lot, $55,000. 2 Acres prime residential, water and sewer, for $25,000 per acre. Phone 245-3747.

BY OWNER, 3 BEDROOM Shawnigan home on treed ¼ acre. View. 1325 ft. 2½ years old. Fireplace. Appliances, drapes. $47,900. Trades? 743-4246.

COBBLE HILL
Ranch style 5 yr. old 4 bedroom home on 2.04 acres, small barn, fenced and cross fenced, garden and fruit trees, $64,700. 743-3072.

SHAWNIGAN AREA, 2.46 acres, frontage on two roads, $21,900. $3,000 down. Or trade for boat. Leo Van Dyck, 479-6264, 386-3585. Victoria Realty.

QUALICUM BEACH BUILDING lot, 80x117, sewer, hydro, water, lot #20, Dogwood Rd. $15,000. 478-1916.

NANAIMO RIVER
¾-acre riverfront with hydro and telephone. $25,000. 656-3358.

290 FARMS FOR SALE AND WANTED

NEARLY 1¾ ACRES

Excellent property and soil, immaculate home, large barn, close in. Owner will sell or trade. Unusual opportunity, at $107,000. H. Bitterman 388-7557 Capital City Realty Ltd.

NORTH SAANICH

25 acre farm, fenced and cross fenced, two bedroom house, barn, pond, timber, two road frontage, $12,000 per acre. No agents. Victoria Press Box 257

FARM FOR SALE, 6 MILES south of Nanaimo. 45 acres, boardered by creek on 2 sides. All cleared, unused dairy buildings, 6 stall horse barn, newly renovated 5 bedroom house. Must be seen. Price $315,000. 754-1860.

32½ ACRES FARM. Older 4 bed house. Municipal water. $147,000 terms arranged. Details call Margaret Wilson Capital City Realty ltd. 388-7557.

MINI FARM
McKenzie and Blenkenop. Best offer. By owner, call 478-4327.

293 GULF ISLAND PROPERTIES

PENDER ISLAND

RETIREMENT PROPERTIES
700 sq. ft. 1 bedroom home. Cozy and well maintained. Dining room, fireplace, appliances incl. Separate garage. 1.28 acres, level and park like. Privacy. $44,000.

New 2 bdrm home on beautifully landscaped and fenced ½ acre. Short walk to lake. Brick heatilator for fireplace. Sundeck. $45,000.

3 bdrm ½ basement home on 1 acre overlooking Browning Harbour. Large utility room, fireplace. Recently redecorated. $51,000.

WATERFRONT HOME
2 bdrm basement home, 78' southern exposure ocean front. Year round moorage at your doorstep. Terrific wide open sea views from every room. Large sundeck. Fireplace. Appliances included. Level lot with garden. A perfect retirement property. $75,000.
Pacific Coast Land Ltd. Pender Island B.C. V0N 2T0, 112-629-3271.

GABRIOLA ISLAND $10,000

High, heavily treed lot in the popular Clamshell area on the sunny south side of this beautiful island with water and valley view. Over ½ acre. Hydro available also schools, stores and marina. 15 min. ferry trip to downtown Nanaimo. Hourly service. Camper and outhouse included. Sign on property. Lot 32 off Stokes Road. (MLS).
386-7521 JOHN PLATT 383-2700
BOORMAN INVESTMENT CO. LTD.
612 FORT ST.

NORTH PENDER ISLAND

2 Good Buys-Retirement Opportunity
ON THE LAKE-Almost finished 2 bed. Sunny location. Reduced to $39,900.
FORECLOSURE-2 bed home - 900 sq. ft. Below replacement and market value-choice location $49,900.
For these and other Property Homes-Lots-Waterfront view Call me Ted Dever at 112-629-3434 then come and live in The Bahamas of Canada.
MaCAULAY NICHOLS MAITLAND CO LTD.

NEAT-AS-A-PIN HOME IN FULford Harbour. Lovely guest cottage. Carport. Workshop, woodshed, fenced yard. Landscaping is exceptional. Walking distance to store and ferry. Priced at $48,000.
MILLER & TOYNBEE REALTY LTD.,
BOX 8, GANGES, B.C.
V0S 1E0
537-5537
EVES. BERT TIMBERS
537-5391
HARVEY HENDERSON
653-4380

SALT SPRING ISLAND

3 treed lots, halfway between Fulford and Ganges. 2 acres to 6 acres. Water on all 3 lots, hydro on road. Try your low down or trade on asking of $18,900 to $20,500.
DAVID BILLINGHAM
388-6258 598-6029
CEDRIC STEELE REALTY LTD.

CANADA TRUST GULF ISLANDS DIV.

Something for everyone — oceanfronts, ocean views, treed lots, acreages, cottages, retirement homes. A good selection on most islands. Write or call JIM LEAKE — Tsawwassen, 943-7862; North Pender Island, 629-3464; Office, 278-3531, 6380 No. 3 Road, Richmond, B.C., V6Y 2B3.

SUMMER RETREAT!

Invest in the future with a picturesque, treed lot on Saltspring Island. Only 3 mi from Fulford Harbour at the end of Roland Rd. 185' road frontage. Could have panoramic ocean views. Priced for quick sale at $14,500.
SHIRLEY MOLLBERG
Capital City Realty Ltd.
388-7557 478-5327

SALT SPRING

Panoramic lake, valley and forest views from this exceptional ¾ acre building lot on Woodland Dr. near St. Mary's Lake. Offered at $21,900.
GLENN NICHOLLS
598-5144 598-7689
T.L. Mann & Associates Ltd.

SALTSPRING

Opportunity knocks. Deluxe waterfront cottage, 2 miles from Fulford, only $58,500. Brian Ripley Capital City Realty Ltd. 388-7557.

5½ ACRES ON SALT SPRING Island with sea view. Well, and hydro. $26,500. 743-9874 or 479-5704 and leave message. Will call back.

SAVORY ISLAND. Lovely .35ac. lot close to wharf and tennis court. Ideal summer cottage site, $5,900. 923-3653 after 5:00.

HORNBY ISLAND
Beautifully treed, ½ acre building lot, sand piper beach, $7500. 652-4977.

294 MAINLAND AND OUT OF PROVINCE PROPERTIES

NEW! FREE!

Exciting SUMMER Catalog! Over 5,400 Country Properties described, pictured! Land, Farms, Homes — Waterfront, Recreation, Retirement Buys! Yours FREE from the World's Largest!

STROUT REALTY
330 S.E. 82nd Ave.,
Dept. 8710, Suite D,
Portland, OR 97216
(503) 256-3910

6.25 ACRES, MOUNTAIN SIDE, spring, hydro, overlooking White Lake (Salmon Arm, B.C.) $24,000. Owner Victoria Press Box 253.

Classified

Advertising

386-2121

8:00 a.m.-6:00 p.m.
Mon.-Fri.

8:00 a.m.-5:30 p.m.
Sat.

Deaths and funerals

305 DEATHS and FUNERALS

BAKER — In Victoria, B.C. on May 30, 1979, Mrs. Ellen Annetta Baker, widow of Charles B. Baker, in her 81st year, born in Colter, Manitoba and a resident of Victoria for the past 32 years, late residence, 102 - 1476 Beach Drive, formerly of Winnipeg, Manitoba. She leaves her daughter and son-in-law, Shirley and Eric Dowell, Victoria, B.C.; grandchildren, Gregory, Ellen and Carolyn, Victoria, B.C.; brothers, Andrew, Robert and Lorne McKague, Winnipeg, Man., and her sisters, Mrs. Mary-Jane Simon, Sarasota, Florida and Mrs. Robert (Anne) Kerr, Victoria, B.C.

Service in the Sands Mortuary Limited, "Memorial Chapel of Chimes", 1803 Quadra St., Victoria, B.C. on Thursday, June 7, 1979 at 2:00 p.m., Rev. Dr. R. A. McLaren officiating; cremation. Flowers gratefully declined. Those so desiring may contribute to the Victoria Cancer Clinic, 1900 Fort St., Victoria, B.C.
SANDS — VICTORIA

BAXTER — William, gone to be with the Lord, on June 1, 1979, at Mount St. Mary Hospital, after a courageous struggle with cancer. Born in Coatbridge, Scotland in 1900. He is survived by his loving wife, Bonnie; one son, William Baxter of Stoney Creek, Ontario; three daughters, Jean Lillie of Stoney Creek, Ontario, Grace Taunton of Hamilton, Ontario, and Lois Nestor of Victoria; fifteen grandchildren and seven great-grandchildren; sister, Mrs. Grace Pearman, and brother-in-law, Alfred Pearman of Victoria; brother, Mr. Edward Baxter of Hamilton, Ontario; nieces, Fran, Freda, Jean of Victoria, Margret and Jo Ann of Vancouver.

Funeral service on Tuesday, June 5, at 3:00 p.m., in McCall Bros. FLORAL CHAPEL, Vancouver at Johnson Streets, with the Rev. B. Molloy officiating. Interment to follow at Hatley Memorial Gardens.

BONFOY — In Victoria, on June 1, 1979, Mrs. Emily Mabel Bonfoy, aged 83 years, of 847 Dunsmuir St. Born in Grenfell, Sask., and resident of Victoria since 1942, widow of Ernest James Bonfoy. She is survived by two daughters and sons-in-law, Joan and Norm Cunningham of Victoria, and Betty and Bill Birkinshaw of Sarnia, Ont.; six grandchildren, and one great-grandchild; also two brothers, Clement and Ivan Switzer of Grenfell, Sask. She was an active member of Metropolitan United Church.

Funeral Service in Spencer Chapel of Metropolitan United Church on Tuesday, June 5 at 3:00 p.m., with the Rev. Laura Butler and the Rev. Dr. A. E. King officiating, followed by interment at Royal Oak Burial Park. McCall Bros. Funeral Directors.

BROWN — Passed away suddenly, May 29, 1979, John Herbert Brown (Jack) a resident of Mackenzie, B.C. for five years, formerly of Nass Camp, Port Alberni and Victoria. Born in Wilkie, Saskatchewan in 1915. He lived at Sproat Lake, Alberni, B.C., for 25 years. He leaves to mourn his loss his wife, Alice, two sons, Philip of Port Alberni, David of Ottawa and his daughter, Linda Olsen of Mackenzie; six grandsons and two granddaughters; two sisters, Mrs. Norman (Ina) Rhode, Victoria and Mrs. Les (Ethel) Smith of Duncan; numerous relatives and friends. At the time of his death Mr. Brown was employed as a welder at B.C. Forest products Ltd. at Mackenzie.

Services will be held at St. John the Baptist Church, Glencairn Road, Colwood, Victoria, where Mr. Brown spent his earlier years. Service will be at 2:00 p.m. Tuesday, June 5. Flowers gratefully declined but if one so wishes donations may be made to the B.C. Heart Fund.

CHARLTON — In hospital on June 1, 1979, Ernest Charlton, late of 9300 Parksville Drive, Richmond. Mr. Charlton was a member of The Certified General Accountants Association and was in the RCAF during the Second World War. Squadron 422 and 423. He is survived by his loving wife, Isabel; one son, Ernest Alexander (Sandy) and daughter-in-law, Maureen; one daughter, Morven Elizabeth Armstrong and son-in-law Robb of Richmond; one brother, James Alexander and sister-in-law Marion of Vancouver.

Funeral service Tuesday, June 5, 1979 at 3 p.m., in The Chapel of Richmond Funeral Home, 8420 Cambie Road, Richmond, Rev. Tony Plomp officiating. Cremation.

CLELLAND — James, of Oak Bay Manor, passed away June 3, 1979. Aged 94 years. Survived by his loving wife, Nellie; one son, Douglas of Folsom, California; three daughters, Mary Williams and Dorothy Greensmith of Victoria; six grandchildren; seven great-grandchildren; nephews and nieces.

Funeral service Wednesday, June 6, at 2 p.m., in First Memorial Chapel, 4725 Falaise Drive. In lieu of flowers donations may be made to the donors choice. Arrangements through the Memorial Society of B.C. and First Memorial Services Ltd.

FRIAS — In Victoria, B.C., on June 2, 1979, Mrs. Rosa Lousia Frias, in her 93rd year. Predeceased by her husband, Manuel Frias. She leaves her loving daughters, Mrs. Ilda de Medeiros, Victoria, B.C. and Emilia, St. Miguel, Azores; sons, Ernsto, New Bedford, Massachusetts and Jorge, Brazil; 7 grandchildren and 41 great-grandchildren. Mrs. Frias will be sadly missed by Mr. and Mrs. Guilherme de Medeiros, Victoria, B.C.

Prayers will be offered in the Sands Mortuary Limited, "Memorial Chapel of Chimes," 1803 Quadra Street, Victoria, B.C., on Tuesday, June 5, 1979 at 8:00 p.m. Mass will be celebrated in the Sacred Heart Church, 4040 Nelthorpe St., Saanich, B.C., on Wednesday, June 6, 1979 at 10:00 a.m., Rev. Father Daniel F. Johnston celebrant. Interment at the Royal Oak Burial Park.
SANDS — VICTORIA

GEORGE — In Victoria, B.C. on June 1, 1979, Mrs. Agnes George, age 101 years, late residence Milne's Landing, B.C. Predeceased by her husband, Louie George. She leaves her loving daughters, Mrs. Elizabeth Belch of Eugene, Ore, Mrs. Hilda McBratney of Victoria, Mrs. Mabel Thomas of West Holme, B.C., Mrs. Alice Parkin of Victoria, and son, Lewis of Milne's Landing, B.C.; sister, Mrs. Effie Peters of Nitinat Lake, B.C.; also many grandchildren, great-grandchildren and several nieces and nephews. Mrs. George was active in the Priory Hospital Band and a member of the Woman Institute of Sooke. On the occasion of her 100th birthday, Mrs. George received congratulatory messages from Queen Elizabeth II, Prime Minister Trudeau, Premier Bennett and many other high government officials and friends.

Evening prayers Tuesday, June 5, at 8:00 p.m. in the Sands Funeral Chapel of Heather, 317 Goldstream Ave., Colwood, B.C. Service in Our Lady of Rosary Church, 798 Goldstream Ave., Langford, at 10:00 a.m. Wednesday, June 6, 1979, Father W. J. O'Brien officiating; Interment Milne's Landing, B.C. Flowers gratefully declined, those so desiring may contribute to the Canadian Diabetic Association, 1005 View Street, Victoria, B.C. V8V 3L7.
SANDS — COLWOOD

305 DEATHS and FUNERALS

GODWIN — Ethel Maud at the Glengarry Hospital, Victoria, on June 1, 1979. Widow of the late Edward Ashton Godwin, she leaves a step-son, Gordon, of St. Catharines, Ontario; and a step-daughter, Mrs. David (Gwen) Tracy, of Vancouver.

Funeral service on Wednesday, June 6 at 3:00 p.m. in the LADY CHAPEL of CHRIST CHURCH CATHEDRAL, Quadra St., with the Rev. Canon J. Lancaster officiating. Cremation to follow. McCall Bros. Funeral Directors in charge of arrangements.

DURELL — In Victoria, on June 2, 1979, Philip Jean Durell, aged 84 years, of 3120 Quadra Street, born in Jersey, Channel Islands and a resident of Victoria since 1964. He is survived by his loving wife, Florence; three sons, Philip, Ken and Brian; one daughter, Doris; four grandchildren and two great-grandchildren.

Funeral service on Wednesday, June 6, at 1:00 p.m., in McCall Bros. FAMILY CHAPEL. Interment to follow at Royal Oak Burial Park.

JANG — In Victoria, B.C. on May 31, 1979, Jang Fong Yee (Dong Fong), aged 82 years, born in Canton, China, late residence, 2 - 243 Kingston St. He leaves his wife, Lay Tai, at home; sons, Simon, and Ricky, Victoria, B.C.; two grandsons and three granddaughters.

Service in the Sands Mortuary Limited, "Memorial Chapel of Chimes", 1803 Quadra St., Victoria, B.C. on Wednesday, June 6, 1979 at 1:00 p.m. Rev. Steve Wong officiating. Interment at the Royal Oak Burial Park.
SANDS — VICTORIA

KOPAN — On June 1, 1979, after a lengthy illness, John Kopan aged 57 years of 2950 Donald Street, a resident of Victoria since 1966, formerly of Insinger, Saskatchewan. He is survived by his loving wife, Bella; three daughters, Gloria and Joyce of Victoria and Mrs. R. (Betty) Kozak and son-in-law Roman Kozak of London, England; son, Ron of Victoria; his mother, Sarah of Insinger, Saskatchewan; four brothers, Nick of Moose Jaw, Saskatchewan, George of Edmunds, Washington, Ed of Yorkton, Saskatchewan and Len of Victoria; 11 nieces and nephews. He was a founding member of the Ukrainian Canadian Culture Society of Vancouver Island, a founding member of Veselka Ukrainian Canadian Association and a member of the Ukrainian Greek Orthodox Church.

Visitation at McCall Bros. on Monday, June 4, 6:30 p.m. to 9:00 p.m. Funeral service in McCall Bros. Chapel, Johnson at Vancouver Street on Tuesday, June 5 at 10:00 am with the Rev. M. Sokyrka officiating. Interment at Royal Oak Burial Park.

McLAREN — Douglas McLaren, passed away in Victoria General Hospital, after a lengthy illness, on June 1, 1979, at the age of 70 years. Born in Esterhazy, Saskatchewan, on August 17, 1908. He is survived by his loving wife, Edith; one daughter, Lois Wicks; three grandchildren and two great-grandchildren; two brothers, Thomas, and Robert of Victoria; four sisters, Mrs. Margaret Stewart and Mrs. Jean Gosling of North Battleford, Saskatchewan, Mrs. J. W. (Agnes) Spencer of Victoria, and Mrs. Florence Foster of Edmonton, Alberta; many nieces and nephews and great-nieces and newphews. He was a resident of Victoria for many years.

Funeral service on Wednesday, June 6, at 10:00 a.m., in McCall Bros. Chapel, Vancouver at Johnson Streets, with Padre Tony Roberts officiating. (No flowers by request. If desired, donations may be made to the Cancer Society, 857 Caledonia Avenue.)

PAST — In Victoria, on June 2, 1979, Heiti Olev Past, aged 51 years, of 3460 Beach Drive, born in Estonia and a resident here for over thirty years. He is survived by his loving wife, Helga; one son, Steven; one daughter, Angela; and his parents, Mr. and Mrs. Evald Past of Victoria.

Funeral service on Wednesday, June 6, at 2:00 p.m., in ST. ALBAN'S CHURCH, 1468 Ryan Street, with the Rev. T. Vaga of Vancouver officiating. Cremation to follow. McCall Bros. in charge of arrangements.

PITT — In Victoria on June 1, 1979, Thomas Harold Pitt, aged 76 years, of Apt. 109 - 1233 Fairfield Rd., born in England and a resident of Victoria since 1948. He leaves his sister, Evelyn Riddell, with whom he resided; also one nephew, Alan Riddell and his wife, Lorna of Nanaimo; two cousins, Irene and George Powell of Winnipeg, Manitoba; and two great-nephews, Gary and Michael Riddell.

Funeral service on Tuesday, June 5 at 1:00 p.m. in McCall Bros. FAMILY CHAPEL. Interment to follow at Hatley Memorial Gardens.

POIRIER — In Victoria, B.C., on May 31, 1979, Mrs. Mabel Veronica Poirier, age 41 years. Born in Sydney, Cape Breton County, Nova Scotia; late residence, 226 Prevost Avenue, Belmont Park, B.C. She leaves her husband, Bob; daughters, Jackie Marie, Denise Cecelia; son, Robert Francis, at home and her daughter, Janice Anne, Halifax; her mother, Mrs. E. Hallerton, Sydney, Nova Scotia; seven sisters and two brothers.

Service in Our Lady Star Of The Sea Church, 595 Galiano Cres., Belmont Park, B.C., on Tuesday, June 5, 1979, at 11:00 a.m. Capt. J. T. Dabrowski officiating. Cremation.

ROACH — In Victoria, B.C. on May 29, 1979, Mrs. Viola Roach, born in Gobourg, Ontario and a long time resident of Victoria, B.C. Predeceased by her husband, Clifford W. Roach. She leaves her loving daughter, Mrs. Sharon Dealey; grandchildren, Corrina and Clayton, Victoria, B.C.; nephew, Gilbert and niece, Kathy, Rochester, N.Y.; sadly missed by her brother-in-law, Kenneth Roach and sister-in-law, Mrs. Catherine Stewart and many other family members in Ontario.

Service in the Sands Mortuary Limited "Family Chapel of Memories" 1803 Quadra Street, Victoria, B.C. on Wednesday, June 6, 1979 at 11:00 a.m. Rev. Phil Ross officiating. Interment at the Royal Oak Burial Park.
SANDS — VICTORIA

TAMS — Mary Hannah, a much loved mother, passed away peacefully, at Mount St. Mary Hospital, formerly resident of 1237 Juno Street, aged 93 years. Born in Longton, Staffordshire, England, coming to Victoria in 1913, living in Esquimalt since 1916. Predeceased by her husband, Thomas Tams, in 1955. She is survived by son, Thomas and daughter-in-law, Violet of Courtenay; daughter, Doris and son-in-law, Allen Richardson of Vancouver; son, Arthur and daughter, Molly and son-in-law Arthur Lambrick of Victoria; six grandchildren and four great-grandchildren; and nieces and nephews in England.

Funeral service on Tuesday, June 5, at 2:00 p.m., in McCall Bros. FAMILY CHAPEL, with the Ven. Arch. G. H. Greenhalgh officiating. Cremation to follow. (Flowers are gratefully declined. In lieu, donations may be made to the Canadian Arthritis & Rheumatism Society, 317 Cook St., Victoria, or to the fund desired.)

305 DEATHS and FUNERALS

THOMPSON — There passed away, on June 2, 1979, at Mount St. Mary Hospital, Mrs. Myra Thompson, aged 91 years, the widow of Harold Thompson, who died in 1960. She was the cherished mother of Peggy and Mary (Mrs. Thurston Sydnor of Pasadena, California). She is survived by her daughter-in-law, Mrs. Audrey Thompson; six grandchildren and four great-grandchildren. Her son, Earl Douglas (Lt. Cmdr., R.C.N. ret.) died in 1972 and her younger son, Robert (R.C.A.F.), in England in 1943. Mr. and Mrs. Harold Thompson were pioneer residents of Saanich, having moved in 1916 to their well-known farm on the Old West Road.

Funeral service will be held at ST. PETER'S CHURCH, 3939 St. Peter's Road, at 11:30 a.m., on Tuesday, June 5, with the Rt. Rev. R. J. Pierce officiating. Cremation to follow. (It is requested that no flowers be sent.) McCall Bros. in charge of arrangements.

Heavy are our hearts today,
Memory brings you back once more,
To the time when you were with us,
To the happy days of yore.

308 CARDS OF THANKS

We wish to thank our many truly caring friends for the many expressions of love and sympathy, cards, letters and floral tributes in the loss of loving husband, father, son, and grandfather Tom. Special thanks to the U. C. W., soloist Sybil Ross and Padre Phil Ross for his ministry in our sorrow. Lillian, Larry & Paulette, Ken & Nanna Flannagan.

The Family of the late Mrs. Marion Bickford would like to thank the many relatives and friends for their kindness and sympathy during this difficult time. The donations made to the Heart Fund are also very much appreciated. — Bert, Barry and Deanna Bickford.

309 IN MEMORIAM

COTTERILL - Muriel. In memory of a dearly loved sister who left us June 3rd 1978.
Freddie and Pat Rudd

THEY SHALL GROW NOT OLD AS WE WHO ARE LEFT GROW OLD, AGE SHALL NOT WEARY THEM, NOR THE YEARS CONDEMN. AT THE GOING DOWN OF THE SUN, AND IN THE MORNING, WE WILL REMEMBER THEM.
WITH GRATITUDE, SANDS

310 FUNERAL DIRECTORS

McCall's

MONDAY
McKERRICHER
Mr. Elmer accompanied to Weyburn, Sask. for service and interment
WOLF
Mrs. Mae
10:00 a.m. FLORAL CHAPEL
MacDONALD
Mrs. Marjorie
1:30 p.m. ST. MARY'S CHURCH CHAPEL
SYMES
Mrs. Eva
2:30 p.m. FAMILY CHAPEL
DUNN
Mrs. Jean M. (Bunny)
2:30 p.m. ST. MARY'S CHURCH
GRAHAM
Mr. Robert E.
3:30 p.m. FLORAL CHAPEL
KOPAN
Mr. John
6:30 p.m. to 9:00 p.m.
Visitation at McCall's
TUESDAY
REITHOFER
Mr. Frederick
Private Service
KOPAN
Mr. John
10:00 a.m. FLORAL CHAPEL
PITT
Mr. Thomas Harold
1:00 p.m. FLORAL CHAPEL
BONFOY
Mrs. Emily Mabel Eunice
3:00 p.m. SPENCER CHAPEL, Metropolitan United Church
WEDNESDAY
GODWIN
Mrs. Ethel Maud
3:30 p.m. LADY CHAPEL, Christ Church Cathedral

McCALL BROS.
Funeral Chapels
1400 VANCOUVER STREET
AT JOHNSON

For Funeral Information
Phone 385-4465

Sands

COMMUNITY CHAPELS DEDICATED TO SERVING Vancouver Island Families

HERE WHEN YOU NEED US

Your Seven Community Chapels	
VICTORIA	388-5155
SIDNEY	656-2932
COLWOOD	478-3821
DUNCAN	746-5212
LADYSMITH	245-2331
NANAIMO	753-2032

We Care About Vancouver Island Families

Sands

Haywards (B.C. Funeral Co.)
Thomson & Irving

Funeral Chapels
1625 Quadra St.
386-3505

CUNNINGHAM FUNERAL CHAPEL
1155 FORT STREET
Phone 384-5512 or 384-8626
Offering dignified moderate service for all. Geo. S. Cunningham, owner, manager.

FIRST MEMORIAL SERVICES
Serving the Public and Exclusive Area. Undertakers for the Memorial Society of B.C. 658-5244.

311 MONUMENTALS

STEWART MONUMENTAL WORKS LTD.
ESTABLISHED 1896
Marble fireplace and tabletops.
1403 May St. 384-3452
Memorial of Distinction

Mortimer's Monuments
383-6421
709 KINGS RD. (at Douglas)
FOUNDED 1877

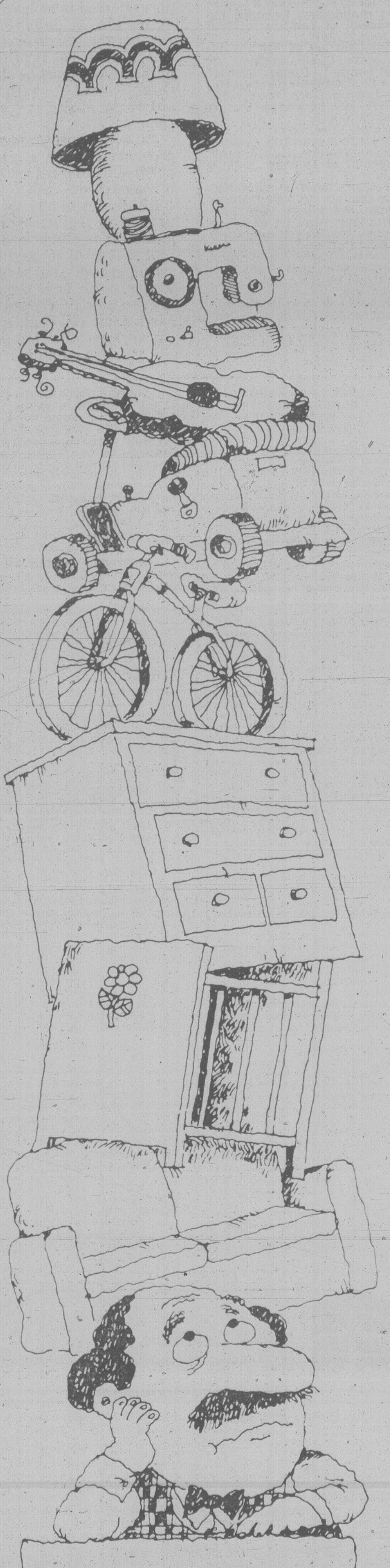

THINGS PILING UP?

Why get crowded out when you can make room around your place and get some extra cash too? Just make a list of all the items you no longer need and then call for a Classified Advertisement. We'll help you word your ad so that hundreds of people who may be looking for just what you have to offer will see your message and respond to it! Don't let things pile up . . . give us a call today!

The Daily Colonist
Victoria Times
CLASSIFIED ADVERTISING
386-2121
Mon-Fri., 8 a.m.-6 p.m.
Saturday, 8 a.m.-5:30 p.m.

Why rhodos change their colors

GARDENING
hilda beastall

It is probably true that there is no such thing as a poor rhododendron. Some appeal to gardeners more than others mostly by color, but all species, varieties and hybrids have a measure of beauty or at least charm.

When a selected plant no longer produces its well-known colored blooms but another color appears from apparently the same shrub, something is seriously wrong. But what?

This condition does not happen suddenly though it is usually described by an owner as appearing after a gap of three or four years of having no flowers on the plant. In some cases the one shrub will be bearing one color of bloom on one half while the other portion will have good looking mauve flowers. The shade is a bit difficult to describe for it is also referred to as lavender or purple. It depends on whether the owner likes the color or not, but regardless of that, there must be something "wrong" with the shrub to make it "turn color."

As with most gardening problems there is a readily understandable reason once it is analysed.

Rhododendrons were grafted to the strong rootstocks of certain seedling species known to be quick, strong growers and hardy to winter cold. This practice began around the 1890s and carried into this century because rhodos became popular yet propagation from cuttings was difficult and sometimes impossible.

Plants sold in Victoria had most commonly been grafted to seedling stock of Rhododendron ponticum, a fine strong growing, hardy species with mauve (or lavender or purple) flowers. In older local gardens designed and planted before about 1955, most rhodos, whether imported or locally produced, were growing on this stock.

Owners at that time were told by the nurseryman to remove shoots which were likely to appear around the graft and to do this as soon as seen to be growing. This kept the R. ponticum under control.

Mist propagation was widely publicized in 1959, a method producing almost 100 per cent success with the most difficult cuttings of many other genera along with the Rhododendron.

As the new method spread, local nurserymen were able to succeed so that Rhododendrons from that time have been sold on their own root. Imported stock from Holland, Belgium, England and the United States have been on their own roots (not grafted) also since the introduction of mist propagation.

Thus it is only in older gardens that the apparent phenomenon of a rhodo changing its color occurs.

If the condition can be caught while there is still plenty of the grafted plant growing, the remedy is to remove the R. ponticum growth right at the point where it emerges from the main upright portion of the trunk. Use a sharp clean knife and work at ground level to see what you are doing.

If not removed, the understock R. ponticum will completely take over the whole plant by restricting food to the less strong grafted portion.

When it has completely taken over as seen in some very old Esquimalt gardens, the present owner may well leave it alone as an attractive shrub that will be hardy to any kind of weather.

In winters of exceptional cold (1950 and 1955) grafted rhodos by the hundred were killed or badly damaged, but their rootstocks live on as a tribute to their inherited hardiness.

MINISTRY OF FORESTS
VANCOUVER FOREST REGION
NOTICE OF STAND TENDING CONTRACT(S)

SEALED TENDERS for the following juvenile spacing contract(s) will be received by the Regional Manager, British Columbia Ministry of Forests, 355 Burrard Street, Vanouver, B.C., V6C 2H1, on the date shown below:

(1) Contract ST 92F7-38 JS Located Qualicum River, W. of Horne L. Ranger District #19, Parksville. On 31.4 Ha. Viewing Date June 14th 1979, leaving Ranger Station at 09:00 a.m.

Note: Viewing of this site prior to submitting a tender is mandatory. Deadline for receipt of Tenders is 15:30 June 21, 1979.

(2) Contract ST 92F7-39 JS. Located Qualicum River, W. of Horne L. Ranger District #19, Parksville. On 84.0 Ha. Viewing Date June 14th, 1979, leaving Ranger Station at 09:00 a.m.

Note: Viewing of this site prior to submitting a tender is mandatory. Deadline for receipt of Tenders is 15:30 June 21, 1979.

Tenders must be submitted on the form in the envelopes supplied which, with particulars, may be obtained from the Forest Ranger(s) indicated or from the Regional Manager, Ministry of Forests, located at 355 Burrard Street, Vancouver, B.C. V6C 2H1.

*Lowest or any tender will not necessarily be accepted.

Province of British Columbia — Ministry of Forests

NOTICE OF ANNUAL GENERAL MEETING OF ISLAND REALTY INVESTMENTS LTD.

THE ANNUAL GENERAL MEETING of the Shareholders of ISLAND REALTY INVESTMENTS LTD. will be held on the 28th day of June, 1979 at the hour of 4:00 o'clock in the afternoon at the Coachman Inn, 229 Gorge Road East, in the City of Victoria, Province of British Columbia.

WRITTEN NOMINATIONS for seven Directors are invited, signed by members of the Company holding in the agregate not less than Ten (10%) per cent of the shares, having the Right of Vote at the aforesaid meeting.

PROVIDING the nominations referred to in the preceding paragraph are delivered to the registered office of the Company not less than Thirty-five (35) days before the date of the meeting accompanied by the information as to the nominee required to be furnished in the information circular, the Company will include the name of the nominee in the form of proxy and the information as to the nominee in the information circular sent by management of the Company pursuant to Sections 176 and 177 of "the Companies Act."

THE ADDRESS of the registered office of the Company is care of Fisher & Associates, Barristers and Solicitors, P.O. Box 608, 1234 Esquimalt Road, Victoria, B.C. V8W 2P3.

The qualifications for a director are as follows:

No person is qualified to become or act as a Director of the Company who is:

(a) Under the age of eighteen (18) years; or
(b) Found to be incapable of managing his own affairs by reason of mental infirmity; or
(c) A corporation; or
(d) A undischarged bankrupt; or
(e) Unless the Court orders otherwise, convicted within or without the Province of an offence; or management of a corporation; or
(g) Involving fraud; or
(h) Unless five (5) years have elapsed since the expiration of the period fixed for suspension of the passing of sentence without sentencing or since a fine was imposed, or the term of imprisonment and probation imposed, if any, was concluded, whichever was the latest, but the disability imposed by this clause ceases upon a pardon being granted under the "Criminal Records Act (Canada)."

DATED at the City of Victoria, Province of British Columbia, this 4th day of May, 1979.

James D. Fisher — Secretary

SCHOOL DISTRICT No. 47 (POWELL RIVER)

Tenders are invited for the painting of schools in 1979. Specifications available at the School Board Office. Tenders are to be submitted in sealed envelopes marked

"QUOTATION"

to the Secretary-Treasurer, 4351 Ontario Street, Powell River, B.C., by 3:00 p.m., June 20, 1979.

D. I. Reid,
Secretary-Treasurer.

NOTICE OF INTENTION

Notice is hereby given of the intention to petition the Minister of Consumer and Corporate Affairs, pursuant to Section 4.1 of the Canadian and British Insurance Companies Act, for the issue of letters patent incorporating a company under the name of STANDARD GUARANTEE CORPORATION, and in French, LA CORPORATION STANDARD GARANTIE, or such other name as may appear appropriate in the premises, with powers to transact credit insurance. Dated at Victoria, in the Province of British Columbia, this 27th day of April, 1979.

S.G.C. HOLDINGS LTD.

NOTICE TO CREDITORS AND OTHERS

In the matter of the Estate of Jean Isabel Mathieson, a.k.a. Jean Mathieson, a.k.a. Jean I. Mathieson, a.k.a. Isabel Mathieson, late of No. 4, 1012 Terrace Ave., Victoria, B.C., Deceased.

NOTICE IS HEREBY GIVEN that creditors and others having claim against the estate of the above-named deceased are hereby required to send them to the undersigned Executrix, c/o Suite 250, 727 Johnson Street, Victoria, B.C., V8W 1M9, before the 3rd day of July, AD 1979, after which date the Executrix will distribute the said estate amongst the parties entitled thereto, having regard only to the claims to which she then has notice.

VIOLA NEUFELDT,
Executrix.

NOTICE

Take note that application has been made to the Motor Carrier Commission for an increase in tariff rates. Changes may be examined at the office of the applicant. Subject to the consent of the Motor Carrier Commission the proposed effective date is July 1, 1979. Any objections may be filed with the Superintendent of Motor Carrier, 4240 Manor Street, Burnaby on or before June 16, 1979.

OCEAN EXPRESS LTD.
P.O. Box 584
Victoria, B.C.
V8W 2P3

British Columbia Buildings Corporation

Leased Space Requirements

The Corporation will require approximately 7200 sq. ft. (669m²) of finished air-conditioned office space to accommodate the consolidation of the Ministry of the Provincial Secretary. The preferable area for this space would be in the James Bay area or immediately adjacent to the Legislative Buildings.

Quotations will be considered preferably for a five (5) year term with a further option to renew and possession date should be for no later than September 1, 1979. The space offered must adhere to all zoning by-laws, building codes and Factory Act standards.

Offers should be submitted by **3:00 p.m.** local time, **June 12, 1979**, at the office of the **Supervisor of Leasing Services, British Columbia Buildings Corporation, 400 - 910 Government Street, P.O. Box 1112, Victoria, B.C. V8W 2T4.**

For additional information, telephone Gordon Elliott, Lease Negotiator, at **387-3528**.

The lowest or any offer will not necessarily be accepted.

B.C. HYDRO AND POWER AUTHORITY
For Sale by Tender
As Is — Where Is

REF. Q 568
FAULT RECORDER
Mason-Carpentier Oscilloperturbograph

REF. Q 569
MICRO FILM CAMERA
I.B.M. Model 9956 with Phoditron Device

REF. Q 570
DATA PROCESSING MACHINES
2 — Litton Data Processing Machines with Diskettes.

REF. Q 571
X-RAY UNIT
Complete functioning X-Ray Unit with component parts.

Items advertised may be inspected at the B.C. Hydro Disposal Warehouse, 3855 Kitchener St., Burnaby, B.C. Phone 291-2211, Local 241, 256.

Tender Forms obtained at the time of inspection. Tenders due in the office of the Disposal Agent no later than 12:00 Noon, 29 June, 1979.

St. Ann Sisters to honor pioneer nurses

Four French Canadian nuns who brought nursing to Victoria in the 19th century will be honored Tuesday by the Sisters of St. Ann.

The Sisters, including several visiting nuns from the Quebec, will make a pilgrimage to the pioneer log-cabin convent now located in Heritage Court to commemorate the 121st anniversary of the arrival of the pioneer missionaries in Victoria.

They will also visit the historic chapel at the former St. Ann's Academy which is to be restored as a heritage site.

The chapel was orginally the first Catholic Cathedral in B.C. It was joined to the academy in 1886.

Sister Eilen Kelly, provincial superior, is in charge of the anniversary program.

It was on June 5, 1858, that Sister Mary Sacred Heart, Sister Mary Lumena, Sister Mary Angele and Sister Mary Conception were rowed ashore from the Sea Bird and escorted to a log cabin in a forest which is now Beacon Hil Park.

Their arrival marks the beginning of the Sisters of St. Ann in B.C. and Alaska — nuns who nursed the sick and brought education to settlers and the native people of the province.

The Sisters were brought to Victoria by Bishop Modeste Demers, one of Canada's great missionaries.

Among visiting sisters will be Superior General, Sister Colette Dube of Montreal. She will be accompanied by four councillors, Sisters Marie-Laure Lalonde, Reina Lemyre, Gertrude Scott and Mariette Mainville.

Memorial plaque torn off

DUNCAN — The theft of a bronze plaque from its memorial cairn at the top of Mount Prevost has members of the Royal Canadian Legion's Cowichan branch angry.

The plaque, containing the names of Cowichan Valley servicemen who died in action during the Second World War, had been attached to the cairn for more than 20 years.

"It has been literally torn off and taken away," said Legion vice-president Gordon Southall, who discovered the theft during a visit to the cairn. He said another plaque bearing the names of First World War victims is still in place although an attempt has been made to chisel off the bronze lettering.

"Only mentally sick people would do this," Southall said.

The branch would appreciate any information concerning the theft. Anyone who can help is asked to telephone the Legion office in Duncan at 746-5013.

Kenya floods cause famine

NAIROBI (Reuter) — People are starving in parts of northeast Kenya, where widespread floods have blacked out communications for several weeks, the official Kenya News Agency reported today.

A report from Hola, in the Tana River district, said the floods from 48 hours of continuous rain had cut supply routes, destroyed buildings and submerged crops. Local people asked the government to fly in food and other essential supplies.

Floods force flight

ASUNCION (Reuter) — About 50,000 Paraguayans have been forced to abandon their homes in the border are near Brazil and Bolivia because of heavy flooding, official sources said. They said heavy rain has caused the Paraguay River to overflow its banks between Bahia Negra and Asuncion.

ESTATE AUCTION
TUESDAY, JUNE 5th
1 p.m. and 7 p.m.
PREVIEW: Saturday, 10 a.m.-3 p.m.;
Monday, 9 a.m.-5 p.m.;
Tuesday, 9 a.m.-Saletime.

FURNISHINGS: Fine 9-Pce. Carved Walnut D/Room Ste., Maple Dining Room Ste., Maple Tea Wagon, Teak Ex. Desk and Chair, Teak S/P Desk, Filing Cab., 2-Pce. Sectional by Bauhaus; Chester Stes., Hentschel Grandfather Clock with Westmin. Chimes ($2500 new), Dinettes, Bar with 3 Stools, Malcolm Chest of Dwrs., Gun Cabinet, Queen Size Bed, Corner Cabinet, Carpets and Drapes.
APPLIANCES: Speed Queen Heavy Duty Washer and Dryer, Fridges by Inglis, Westinghouse, Admiral, Philco, Chest Feezer, as new Baycrest Dishwasher, Ranges. **COLOR T.V.'s:** Incl. Sanyo Console with remote control, Quasar T.V.'s.
MISC.: Library of New Books, Mothers Day Plates by R. Copenhagen, York Stereo AM/FM Receiver, 8-track Recorder, Turntable and Speakers, Exercise Bike, High Chair, Old Brass, China and Plated Ware.

ESTATE TOOLS
Incl. New Motors, Chainsaws, Ex. Ladder, Air Tools, Generator, Sears 12 in. Bandsaw, Stanley Router, Skil and Jig Saws, Craftsman ½-inch El. Drill, B/D Sander, Paint Sprayers, Sand Blasters, Propane Tanks, Hy. Jack, El. Welder, Table Saw, Sump Pumps, Etc.

THE AUCTIONEERS AND APPRAISERS FOR VICTORIA AND VANCOUVER ISLAND

LUNDS
AUCTIONEERS and APPRAISERS LTD.
926 Fort St., Victoria
Tel. (604) 386-3308

Special Offer

FOR PRIVATE PARTY CLASSIFIED ADVERTISERS

Use this handy coupon to place your Classified Advertisement and save money

Name ....
Address ....
Phone No. ....
Signature ....
No. of insertions .... Amount Enclosed $ ....

FILL OUT AND MAIL TO

SPECIAL OFFER
Victoria Press,
P.O. Box 300,
Victoria, B.C.
V8W 2N4.

OR
DELIVER IN PERSON TO
2621 Douglas St.,
Victoria, B.C.

Your ad will run as soon as possible upon receipt of this coupon and payment or please specify consecutive dates.

Classification Number .... **10 WORDS MINIMUM**

10 **Words for 1 insertion in The Daily Colonist and Victoria Times:** 12¢ for each additional word. **$1.20**

10 **Words for 3 insertions in The Daily Colonist and Victoria Times:** 28¢ for each additional word. **$2.85**

10 **Words for 6 insertions in The Daily Colonist and Victoria Times:** 45¢ for each additional word. **$4.50**

Victoria Press Box Charge $3.25 per month.
____ Replies to be mailed ____ Replies to be held for pickup.

All ads must be written in regular classified style, and run on consecutive days.

All real estate, mobile home, rental and business advertising is considered to be commercial advertising and will not qualify for this special offer.

SEND CHEQUE or MONEY ORDER
— NO REFUNDS —

THE DAILY COLONIST AND VICTORIA TIMES

PLANNING AREA NO. 2
Capital Regional District
ELECTORAL AREA OF VIEW ROYAL

ZONING
NOTICE OF PUBLIC HEARING

NOTICE is hereby given that all persons who deem their interest in property affected by the following proposed by-laws will be afforded an opportunity to be heard on the matters contained therein at a Public Hearing to be held in the View Royal Community Hall, 279 Old Island Highway, Victoria, B.C. on Wednesday, June 6, 1979 at 7:30 p.m.

1. A by-law to amend former B.C. Regulation 103/60 (Electoral Area of View Royal), being Amendment By-law No. 105, 1979.

   Former B.C. Regulation 103/60 is amended as follows:

   A. By adding after Division (4) ZONING, the following new zone:

   APARTMENT ZONE

   The following is a synopsis of the By-law.

   4.13.01 **Permitted Uses** Subject to all other provisions of this By-law the following uses and no others shall be permitted within the Apartment Zone:
   1. Apartment
   2. One-family dwellings and two-family dwellings
   3. Attached Housing
   4. The keeping of not more than five boarders or lodgers in each dwelling unit
   5. Home occupation
   6. Accessory buildings and uses

   4.13.02 Density of Development
   4.13.03 Height of Buildings
   4.13.04 Front Yard
   4.13.05 Side Yards
   4.13.06 Rear yard
   4.13.07 Lot Coverage
   4.13.08 Building Separation
   4.13.09 Children's Play Area
   4.13.10 Buildings and Structures for an Attached Housing Use
   4.13.11 Landscaping
   4.13.12 Subdivision

   B. By deleting from the Rural Zone and adding to the Apartment Zone:

   1. Part of Lot 2, Section 8, Esquimalt District, Plan 3026(EXCEPT that part thereof containing 15789 square feet more or less as shown outlined in red on Plan 710R

   That part of Lot 1, Section 8, Esquimalt District, Plan 3026, containing 4338 square feet more or less as shown outlined in red on Plan 709R

   2. Part of Lot 1, Section 8, Esquimalt District, Plan 3026, EXCEPT thereout that part thereof containing 4338 square feet more or less as shown outlined in red on Plan 709R

   That part of Lot 2, Section 8, Esquimalt District, Plan 3026, containing 15789 square feet more or less as shown outlined in red on Plan 710R shaded on Plan No. 111 attached and forming part of this by-law.

2. A by-law to amend former B.C. Regulation 103/60 (Electoral Area of View Royal), being Amendment By-law No. 104, 1979.

   Former B.C. Regulation 103/60 is amended as follows:
   By adding after Division (11) the following new Division:

   DIVISION (12) —
   DEVELOPMENT PERMIT AREAS

   The following is a synopsis of the By-law.
   12.01 Issuance
   12.02 Registration in Land Registry office
   12.03 Development in Accordance with permit
   12.04 Development Permit Areas
   PROPOSAL: To designate the area shown shaded as a development permit area.

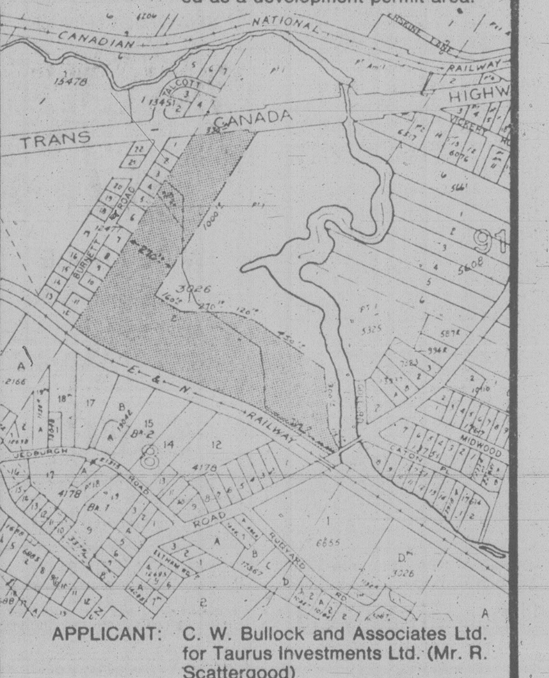

APPLICANT: C. W. Bullock and Associates Ltd. for Taurus Investments Ltd. (Mr. R. Scattergood)
LOCATION: 209 — 211 Helmcken Road
PURPOSE: To declare the above area as a development area which will enable the applicant to construct apartments and single family dwellings on the site

3. A by-law to amend By-law No. 243 -"Official Community Plan (View Royal) By-law 1975", Amendment By-law No. 4, 1979.

   By-law No. 243 is amended as follows:
   The Plan Map of by-law No. 243 be amended as shown on Plan No. 2, attached to and forming part of this by-law.

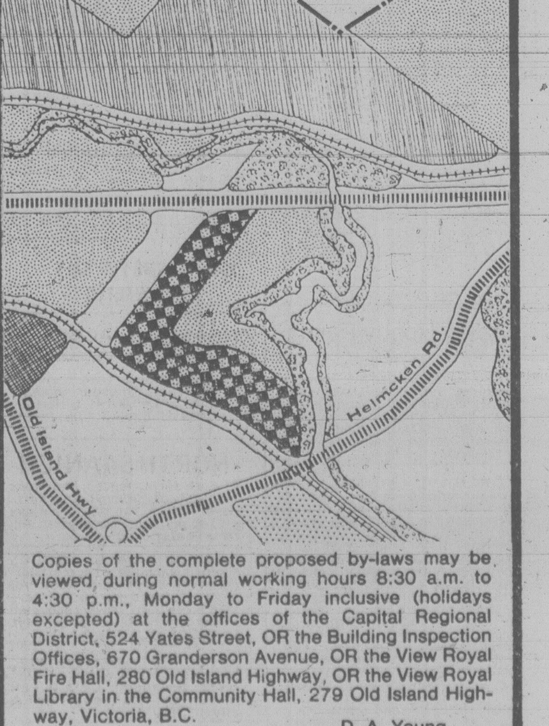

Copies of the complete proposed by-laws may be viewed during normal working hours 8:30 a.m. to 4:30 p.m., Monday to Friday inclusive (holidays excepted) at the offices of the Capital Regional District, 524 Yates Street, OR the Building Inspection Offices, 670 Granderson Avenue, OR the View Royal Fire Hall, 280 Old Island Highway, OR the View Royal Library in the Community Hall, 279 Old Island Highway, Victoria, B.C.

D. A. Young,
Secretary

N-power protests mount

NEW YORK (AP) — Police rounded up anti-nuclear activists by the dozens Sunday in a weekend of international civil disobedience demonstrations at nuclear power plants around the world.

A woman was shot and killed Sunday in northern Spain when police clashed with 2,000 people protesting construction of a $1-billion, U.S.-supplied nuclear plant in the north Basque city of Balboa.

The demonstrators hurled stones at police who retaliated with rubber bullets and smoke grenades. Police said the women was killed when a civil guard opened fire with his sub-machine-gun.

Meanwhile, other demonstrations involving tens of thousands of protesters were held Saturday and Sunday in the United States, the Netherlands, France and Japan.

More than 15,000 protesters poured into Long Island community of Shoreham, N.Y., for a rally, and 500 policemen guarding a $1.5-billion nuclear plant under construction nearby arrested at least 300 persons who entered the plant area.

Among those arrested were former Chicago Seven defendants Jerry Rubin and David Dellinger and Joyce Berland, a former county legislator and daughter of former U.S. defence secretary Clark Clifford.

The SHAD Alliance — Sound and Hudson Against Atomic Development — had said a team of 500 trained demonstrators would break away from the larger demonstration and scale the two-metre fence circling the 80-acre site.

About 8,000 persons turned out for a demonstration in Kalkar, West Germany, and 3,000 for a rally at a plant site in Brittany, one of several rallies in France.

At least 119 were arrested Sunday when they marched on the North Anna power plant near Louisa, Va., including one lone protester who arrived several hours early.

Sheriff's deputies in southern Indiana arrested about 100 of the 250 members of the Paddlewheel Alliance who used ladders to scale a fence at the Marble Hill facility. Some of the demonstrators released balloons with cards attached that read: "If this balloon reached you, so can radiation from the Marble Hill nuclear plant."

Other demonstrations were staged Sunday at nuclear facilities near Limerick, Pa.; North Perry, Ohio, and Wiscasset, Me. In Natchez, Miss., members of the Mississippi Alliance, another anti-nuclear group, gathered to hear lectures against the spread of nuclear plants.

On Saturday, 339 persons were arrested after they broke through a fence guarding the Black Fox plant under construction near Inola, Okla. Twenty-one others were taken into custody for blocking an entrance to the Yankee Atomic plant near Rowe, Mass., and 12 were arrested by police waiting behind a barricade at the Arkansas Nuclear One plant near Russellville, Ark.

Other rallies and demonstrations were staged Saturday in Bay City and Glen Rose, Tex.; St. Petersburg, Fla.; Sheyboygan, Wis.; Brideman, Mich.; Braidwood and Byron, Ill.; Port Gibson and Iuka, Miss.; Hartford, Conn., and Atlanta.

Meanwhile, West German Chancellor Helmut Schmidt, in an interview in Time magazine, warned of the possibility of war over oil and gasoline if nuclear energy is not developed quickly.

"I think that the scarcity of oil and the rising prices for crude, which are a menace to the functioning of our economies, can lead to wars." he said.

STOP NUCLEAR POWER
RADIATION =

Anti-nuclear protests took many forms around the world over the weekend. Picture at top is of veteran protesters Carl Brannin and Cordye Hall, both 90, at the Comanche Peak nuclear plant protest which took place in Texas Saturday. Picture at left shows costumed demonstrator on stilts who took part in a 15,000-strong anti-nuclear rally at Shoreham, N.Y. nuclear plant on Long Island Sound Sunday.

Crossword By Eugene Sheffer

ACROSS
1 Nocturnal creature
4 Breach
7 Contend
11 Lily plant
13 Wing
14 Filament
15 Zola novel
16 Propane
17 Comedian Johnson
18 Diminutive
20 Agitate
22 Social gathering
24 Carnal
28 Brooks
32 Soft copal
33 Tends the garden
34 Large cask
36 Sate
37 Strange
39 A chela
41 Ballerina
43 Pikelike fish
44 Mansard or gable
46 Force
50 Tramp
53 Sesame
55 Location
56 Primates
57 Crude metal
58 Stupefy
59 Baseball great
60 Cincinnati player
61 One of the Caesars

DOWN
1 Prohibits
2 Ancient Syria
3 Edible fish
4 Joke
5 Exclamation
6 Italian staple
7 London location
8 Paddle
9 Abyss
10 Before
12 Christian emblem
19 Meadow
21 Miss Claire
23 Danish county
25 Measure of distance
26 River in Asia
27 Leases
28 Food fish
29 Indian weight
30 Check
31 Eat the evening meal
35 Dress coin edges
38 New: comb. form
40 Forty winks
42 Machine part
45 Ignite
47 Mental faculties
48 Case for small articles
49 Tear
50 Radio amateur
51 WWII org.
52 Ruler of Tunis
54 Guided

Avg. solution time: 27 min.

T	U	F	T	S	■	C	H	E	■	A	M	O
A	G	A	I	N	■	A	I	L	■	M	A	N
C	H	I	N	A	■	E	L	I	C	I	T	S
■	■	R	E	P	A	S	T	■	A	R	T	E
A	D	E	■	S	R	A	■	A	S	S	E	T
R	U	S	H	■	B	R	E	S	T	■	■	■
P	O	T	A	T	O	■	S	H	R	I	M	P
■	■	■	S	I	R	E	N	■	O	C	T	A
E	R	A	T	O	■	N	E	T	■	E	S	S
L	A	V	E	■	A	D	S	O	R	B	■	■
S	C	E	N	E	I	I	■	R	E	E	D	S
I	E	R	■	M	D	V	■	T	A	R	E	S
E	D	S	■	E	E	E	■	E	D	G	E	S

6-2

Answer to Friday's puzzle.

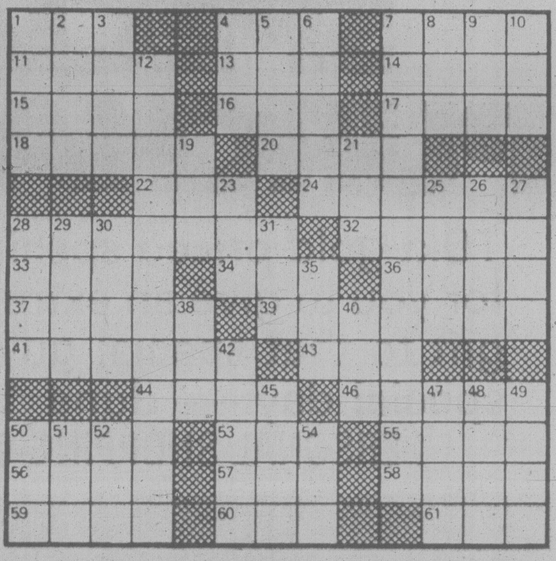

Parachute protest ends in arrests

NEWCASTLE, Ont. (CP) — Five parachutists who jumped on to the site of the Darlington nuclear generating station Saturday were among 61 persons arrested during an anti-nuclear demonstration, police said.

Four of the parachutists landed safely but one got hung up in an unfinished tower and had to be helped down, said a spokesman for the Ontario Non-Nuclear Network, the group which organized the protest at the station 45 kilometres east of Toronto.

The spokesman said the parachutists created a diversion to allow some of the more than 1,000 persons protesting to scale a fence and enter Ontario Hydro property.

More than 50 persons were arrested and charged with trespassing after they scaled the fence, walked to the site of the plant and sat down. A police spokesman said they did not resist arrest but refused to leave and many had to be carried from the site.

Police said no damage was done on the site.

While those who had been trained by organizers to jump the fence carried out the action the remainder of the group gathered around a specially-prepared stage listened to speakers including actors Barry Morse, Donald Sutherland and Don Francks.

The protestors gathered at Darlington Provincial Park about three kilometres from the site of the nuclear plant and paraded to the plant behind a bagpiper and a truck decorated as a large white elephant.

Along the route they passed the electrical tower scaled Friday by three protestors. The men climbed to the bottom rung to address the crowd then leapt to the ground and were taken into custody by security officers from Ontario Hydro.

John Bennett, spokesman for the Greenpeace Foundation, one of the group's involved in the protest, said those arrested were being asked to post bonds and state that they would not enter the site before they appear in court June 26.

Bennett said many refused to post bonds and planned to remain in jail.

He said Gary Byer of Toronto, the parachutist injured in the jump, suffered a bruised knee.

The other jumpers were: Dan McDermott of Toronto, Bob Cummings of Vancouver and Don Flint and Maggie McCaw both of Boston. All were charged with trespassing.

In a prepared statement before the jump, McDermott said the Darlington station represents a waste of taxpayers' money and poses a danger to human life and health.

He said the station was chosen for the jump because when it is completed it will be the largest nuclear facility in the world.

The Darlington plant, scheduled for completion in 1987, was granted an exemption from environment hearings on the grounds that the plant was needed too urgently to delay construction.

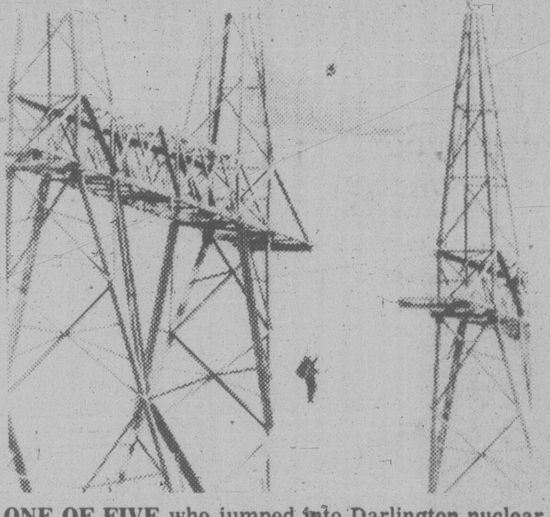

ONE OF FIVE who jumped into Darlington nuclear plant floats past unfinished power lines.

DEPUTY SHERIFF leads protesters back from the Black Fox site near Inola, Okla.

REVLON
ACCENTS
TO BEAUTY

Accentuate the positive and bring out your Spring best. Now Revlon has made it easier than ever to smartly accent every stitch of your Spring look. And every fanciful mood of the season. The Revlon "Accents to Beauty" bonus collection. Yours for **2.50** with any **5.00** (or more) purchase of Revlon cosmetics. At Eaton's. Moon Drops Cream Lipstick in Richest Brown, Trial Size Creme Nail Enamel (7 ml) in Foxy Brown, Touch and Glow Makeup (1 g) in Creme Beige, Jontue Cologne (7 ml) and Clear Nail Enamel (15 ml). Offer ends June 16, 1979. Our Revlon Cosmeticians Marg Briggs, Joan Wilson or Fern Fenwick will be happy to help you.

Cosmetics, Main Floor.

EATON'S

Store Hours: Monday, Tuesday, Saturday 9:30 a.m. to 5:30 p.m. Wednesday, Thursday, Friday 9:30 a.m. to 9:00 p.m.

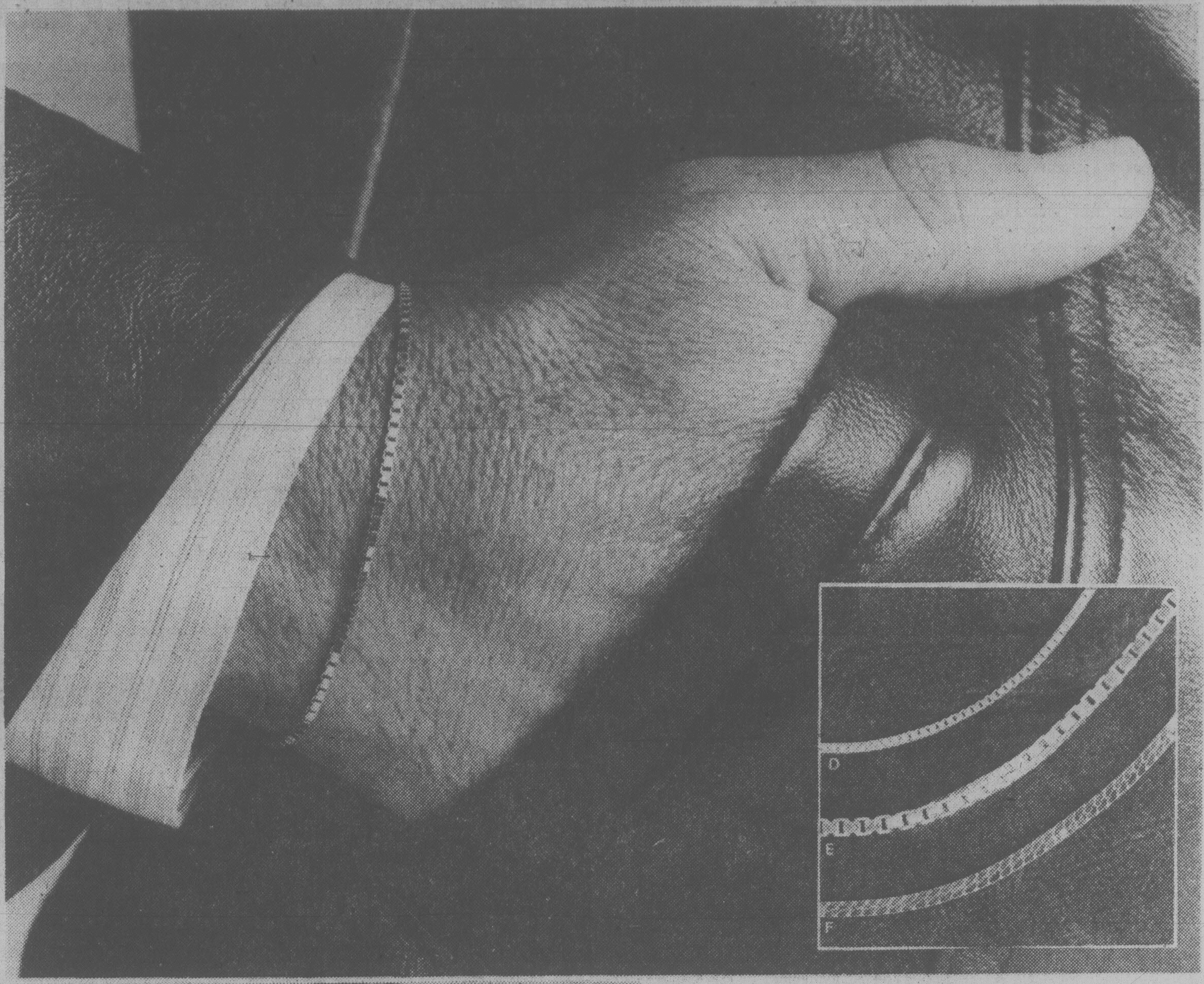

10kt Italian gold jewellery

SPECIAL PURCHASE

10kt gold priced specially low for you to give an extra special gift to that special guy on his special day — June 17th

PERSONAL SHOPPING ONLY

daddy

June 17 belongs to daddy

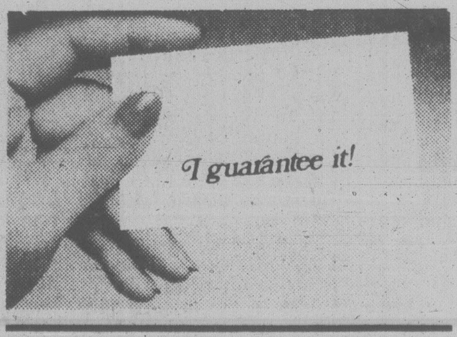

We back it up in writing!

Special Note:
Tell Dad, this 10kt gold is treated to reduce allergy reaction.

	Linkage	15″	16″	18″	20″	22″	Bracelet
A	Fine Serpentine	19.80	21.15	23.85	—	—	—
B	Reg. Serpentine	—	54.67	58.87	70.10	75.68	—
C	Cobra	73.80	79.20	87.00	98.40	—	—
D	Fine Box	26.00	28.00	30.70	—	—	16.30
E	Heavy Box	—	—	115.00	127.50	138.50	50.50
F	Flat Box	45.00	47.75	54.75	—	—	25.20

Sizes are approximate.

Men's Jewellery, Main Floor

EATON'S

Also available at or through Eaton's Duncan

Store Hours Monday, Tuesday, Saturday, 9:30 a.m. to 5:30 p.m. Wednesday, Thursday, Friday, 9:30 a.m. to 9:00 p.m.

Tonight: Rainy periods
Tuesday: Cloudy, showers

Victoria Times

Classified 386-2121
News 382-3131

95th YEAR, No. 299 ☾ ★ ★ ★
VICTORIA, BRITISH COLUMBIA, MONDAY, JUNE 4, 1979
20 CENTS DAILY, 30 CENTS SATURDAY

29 named to Clark's team

John McKay photo.

WILLOWS BEACH was wall to wall with sun worshippers Saturday as summer came on strong. Weather was perfect for two-day Oak Bay Tea Party though light cloud Sunday partially hid the blue skies. More Tea Party pictures, page 11.

Two new ministers don't hold seats

OTTAWA (CP) — Joe Clark and a cabinet of 29 Progressive Conservatives were sworn into office Monday as the country's 16th administration since Confederation.

The new prime minister picked Newfoundland MP John Crosbie, 48, a lawyer, economist and former provincial finance minister, for the weighty finance portfolio.

Flora Macdonald, 53, MP for Kingston and Islands, became the first woman appointed external affairs minister.

Walter Baker, 48, from the Ottawa-area riding of Nepean-Carleton, was named revenue minister and government House leader, responsible for parliamentary dealings in the minority Commons that will meet in October.

Senator Jacques Flynn, from Quebec, was named justice minister.

Clark gave the industry, trade and commerce portfolio to Robert de Cotret, 34, who was defeated in the May 22 election but named to Clark's cabinet anyway. He was also named head of the board of economic development ministers.

MP Sinclair Stevens, 52, key to Clark's leadership win three years ago, was named head of the treasury board.

And Ray Hnatyshyn, 45, MP for Saskatoon-West, was given the energy portfolio and responsibility for science and technology.

MP David Crombie, 43, former mayor of Toronto, was given health and welfare.

Fellow Torontoian Ron Atkey, 37, MP St. Paul's, was made employment and immigration minister.

West Coast MP Allan MacKinnon, 62, MP for Victoria since 1972, was given the defence portfolio along with responsibility for veterans affairs.

Roch LaSalle, 49, one of two Conservatives elected in Quebec during the May 22 election, was made supply and services minister.

Don Mazankowski, 43, MP for the Alberta riding of Vegreville since 1968, was named transport minister.

Hamilton, Ont., lawyer Lincoln Alexander, 57, was made labor minister.

John Fraser, 47, MP for Vancouver South since 1972, was made postmaster-general and minister of the environment.

MP James McGrath, 47, first elected to Parliament for St. John's East in 1957, was named minister of fisheries and oceans.

Erik Nielsen, 55, MP for the Yukon since 1957, was made public works minister.

Allan Lawrence, 53, MP for Durham-Northumberland, Ont., since 1972, became solicitor-general and minister of consumer and corporate affairs.

Island MP David MacDonald, 42, a former United Church minister and MP for Egmont, P.E.I., since 1965, was named communications minister and secretary of state, two portfolios formerly held separately.

Elmer MacKay, 42, muckraking MP for Central Nova, N.S., since 1971, was made minister for regional economic expansion, with added responsibility for Central Mortgage and Housing Corp.

MP Jake Epp, 39, from Provencher, Man., since 1972 and a former high school teacher, is the new minister of Indian affairs and northern development.

John Wise, 43, MP for Elgin, Ont., since 1972 and a former dairy farmer, was named agriculture minister.

Clark also named eight ministers of state:

Sen. Martial Asselin, 55, of La Malbaie, Que., and a former forestry minister in the Diefenbaker government, for the Canadian International Development Agency (CIDA).

William Jarvis, 48, a Stratford, Ont., lawyer first elected in 1972 for the riding of Perth-Wilmot, for federal-provincial relations.

Heward Grafftey, 51, a Quebec lawyer first elected in 1958 for Mississquoi and a contestant for party leadership in 1976, for social programs.

Perrin Beatty, 29, MP for Wellington-Dufferin-Simcoe first elected in 1972, for the treasury board.

Robert Howie, 49-year-old lawyer, MP for York-Sunbury, N.B., since 1972, for transport.

Ron Huntington, 58, MP for Capilano since 1974, for small business and industry.

Michael Wilson, 31, rookie MP for Etobicoke Centre, for international trade.

Crosbie

Macdonald

New PQ strategy involves Quebec voting in stages

Times News Services

QUEBEC CITY — Quebecers will be asked to decide the question of unilateral independence for the province in the form of either a general election or as a second referendum, should a first referendum victory fail to induce English Canada to negotiate.

The decisions to introduce a second consultation in the independence process was approved by more than 1,800 delegates to the Parti Quebecois biennial convention this weekend.

The amendment to the party's program opens the way for the PQ to ask a "soft question" on the first ballot.

The government would likely ask for a simple mandate to negotiate economic association between sovereign Quebec and Canada.

Public opinion polls have shown the PQ could win majority support for such a question.

A first referendum would not force Quebecers to commit themselves for or against independence.

Finance Minister Jacques Parizeau, who sponsored the resolution, said he is "sure" the new tactic will help the PQ win its referendum.

"Should the federal government, after we win the referendum, tell us no deal, no dice, we would then ask Quebecers whether we should go it alone," Parizeau explained.

"Asking them could take the form of a referendum or it could take the form of a general election. In other words we're keeping ourselves flexible on this."

But Parizeau made it clear he would favor calling a provincial election with unilateral independence as the main issue rather than holding another referendum.

The double consultation strategy represents a further watering down of the party's independent platform. Also at the seventh party convention, Premier Rene Levesque urged Parti Quebecois members to go out and campaign to win the first referendum on sovereignty-association.

He said that from now on "the party will exist only with a view to the referendum," adding that the campaign had begun "at 2 a.m." the morning after the May 22 federal election.

As for the referendum date, the premier would only say it would be late this year or early next year and promised to announce the decision of his government on the timing before the Quebec national assembly adjourns for the summer on June 21.

As the PQ met, members of the Confederation of National Trade Unions decided at a separate convention in Quebec City not to endorse Quebec independence.

The Quebec government wants labor support for sovereignty-association, but the Confederation of National Trade Unions is playing hard to get.

A special convention of the 200,000-member federation, called to study the various constitutional choices, wound up three days of deliberations

See NEW page 10

$1B prop failed to halt $ slide

OTTAWA (CP) — The government withdrew more than $1 billion from foreign currency reserves during May to try to halt the slide of the dollar, figures released today show.

But in spite of this large depletion of the reserves, the dollar dropped a full two cents against its U.S. counterpart during the month.

At the close of trading Friday, the dollar was quoted at 85.61 cents U.S. compared with 87.60 cents U.S. one month earlier.

Latest monthly finance department statistics show reserves of all foreign currencies have fallen to $4.08 billion — their lowest level since January.

During May, traders from the Bank of Canada withdrew $1.05 billion from government reserves of U.S. dollars to buy Canadian dollars on international currency exchanges.

This buying helps maintain the value of the dollar in world traders' eyes by demonstrating that there is still faith in, and demand for, Canada's currency.

Government gold reserves fell by $2.9 million and the reserve position in the International Monetary Fund (IMF) dropped by $13.2 million.

All figures are in U.S. dollars.

These declines were partly offset by an $800,000 increase in holdings of foreign currencies other than U.S. dollars and a $5.2-million increase in special drawing rights in the IMF.

The dollar dropped rapidly on world exchanges last week — by almost a cent between the time markets

See DOLLAR page 10

Six safe after boat capsizes

Six persons were rescued suffering from cold but otherwise unharmed Sunday night after their 14-foot pleasure craft capsized about a mile off Sidney's Beacon Wharf.

The boat's owner, Randy Taylor, 1892 Swartz Bay Road, said today the party was returning from a barbecue trip to Sidney Spit some time after 10 p.m. when the boat was swamped.

He and his companions — Carla Christiansen, Brian and Cheryl Carr, Jim and Sandy Pugh — were in the water "anywhere from one to two hours" before they were picked up by Chuck Pissett in a 17-foot boat.

Taylor said Pissett had been at the barbecue earlier, became concerned when they failed to return and set off to look for them.

"As soon as we saw his boat approaching we waved and hollered," he added.

Taylor said after the capsizing his dog decided to swim ashore. He found her this morning on the beach near the Sidney Hotel.

Vorster resigns post after scandal report

CAPE TOWN (Reuter) — President John Vorster resigned today, Prime Minister Pieter Botha announced in the South African Parliament.

Botha made the announcement as he presented a report on the country's information department scandal that criticized Vorster for covering up the affair when he was prime minister.

Vorster, 63, was inaugurated as president in October after resigning the premiership for reasons of health.

Vorster was cleared of involvement in the scandal in a report by the Judicial Commission last December. He was the subject of increasing allegations since then, however, and the commission said in its report today that it had to amend its earlier findings.

The commission, headed by Judge Rudolf Erasmus, said that Vorster, by covering up misappropriations of millions of dollars in government money by the now-defuct information department, has to share responsibility for the irregular actions of former information minister Connie Mulder.

Mulder was ousted from the cabinet, Parliament and the ruling National party as a result of the scandal.

Botha told the House of Assembly (lower house) today that the cabinet accepted the Erasmus Commission's deductions and decisions but said its findings "do not in any way reflect upon Mr. Vorster."

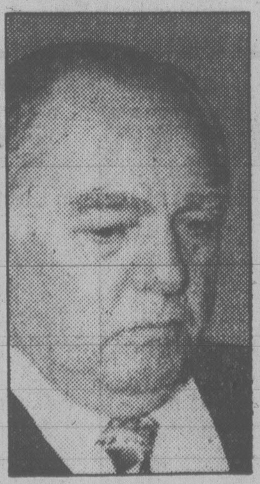

VORSTER
. . .'reasons of health'

ON THE INSIDE

Voting ends in Italy

Christian Democratic leaders got ready for long negotiations to form a new government as Italy completed a two-day election today with little change expected in the political picture. Page 3.

Workers ratify Inco pact

Workers at Inco in Sudbury, Ont., voted 67.7 per cent in favor of ending their 8½-month strike Sunday and drew praise for their persistance from their union president. Page 9.

Guerrillas mobilizing

Sandanista guerrillas are mobilizing for an uprising and nationwide general strike in Nicaragua after overruning the northwestern town of Chichigalpa. Page 25.

SPORTS

Lawrie Kerr's sentimental journey in pursuit of a 10th Victoria City Amateur golf title ended short of its destination Sunday at the Glen Meadows course when he lost on the third extra hole in a playoff against Dave Mick, the defending champion. Page 16.

Hopes of an all-Victoria final in the Province Cup soccer competition were wrecked Sunday at Vancouver's Empire Stadium. Victoria West made it to the final with a 2-1 triumph over New Westminster Blues, but Victoria Athletics fell 3-1 to Vancouver Croatia. Page 16.

INDEX

Births	27	**Entertainment**	20, 21
Cap Scenes	12	**Family**	23,24
Classified	27-41	**Finance**	6, 7
Comics	26	**Gardening**	42
Deaths	41	**Sports**	13-19

U.S. dollar at banks this morning bought $1.1610 Canadian, according to the Greater Victoria Information Centre.

Loto-Canada winners: Page 3

Pope slips in a shot at Communist 'threats'

CZESTOCHOWA, Poland (AP) — Pope John Paul II came to Poland's holiest shrine today, chided the Communist government for denying the late Pope Paul VI permission to visit and assailed what he called "great moral threats" to human rights.

It was the second time in two days that the Pope made veiled references to the issue of religious freedom in Eastern Europe.

"He was the Pope that did so much for the normalization of the life of the (Roman Catholic) Church in Poland, particularly with regard to the present arrangement of the territories to the West and to the north," Pope John Paul II said of Pope Paul VI, who sought twice to come to Poland but never received permission from the government.

"He was the Pope of our millennium. It was for the millennium (of the Polish church in 1966) that he wanted to be here as a pilgrim together with the sons and daughters of the Polish nation."

A half-million people came to the hilltop Jasna Gora Monastery, the symbol of Polish Roman Catholicism, for Pope John Paul's celebration of mass. He spoke from a platform covered by a red canopy at the monastery's Shrine of Mary.

The Pope's references to religious freedom were carefully enmeshed in a discourse about Poland's heritage. Although the country has been Communist-ruled for more than 30 years, the Pope said Roman Catholicism has flourished.

"The last decades have confirmed and intensified that unity between the Polish nation and its Queen (Mary)," the pontiff said.

Calling on the Virgin Mary to protect Poland, the pontiff departed from his prepared text and, in a clear reference to other Communist-ruled countries, declared: "There are people and nations, Mother, that I would like to say to you by name. I entrust them all to you in silence. I entrust them to you in the way you know best."

Yellow-and-white Vatican flags fluttered above the canopied platform as the Pope prayed: "Mother of the church, grant that the church may enjoy freedom and peace in fulfilling her saving mission and that to this end she become mature with a new maturity of faith and inner unity. Help us to overcome opposition and difficulties. . . . Help us to overcome the great moral threats against the fundamental spheres of life and love."

The Pope said justice and peace can only be protected through a respect "for the rights of peoples and of nations" and not be solved through "hatred, war and self-destruction."

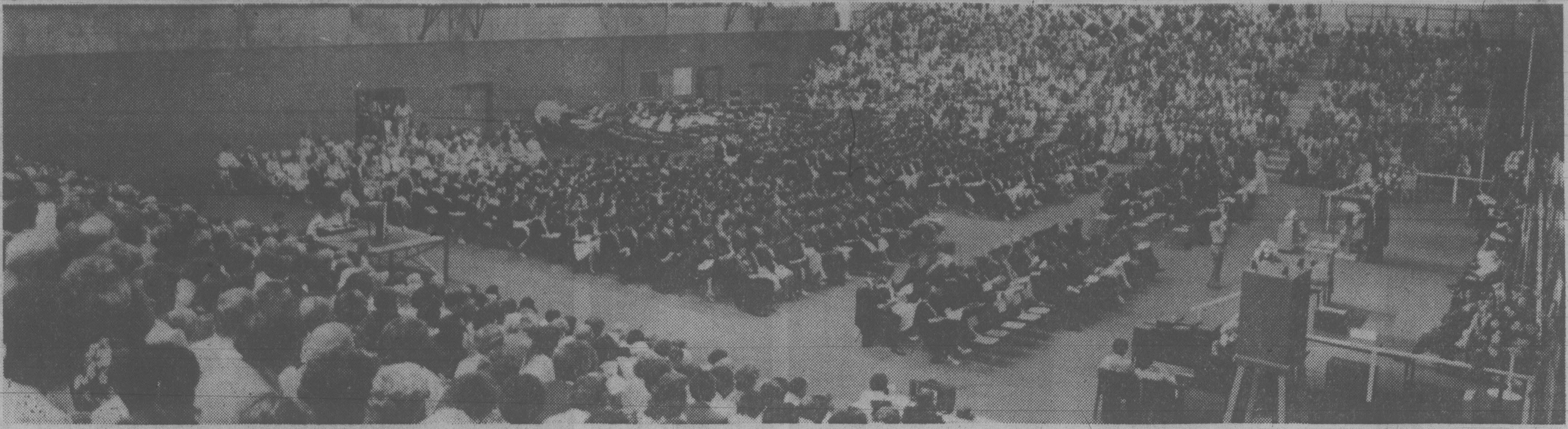

CONVOCATION CEREMONIES Saturday at the University of Victoria saw thousands of graduates and relatives crowd into McKinnon Centre to receive their degrees. Occasion also saw formal installation of conservationist Dr. Ian McTaggart Cowan as chancellor. Honorary degrees were given to Esse Ljungh for his contributions to drama in Canada and to well-known Haida carver Bill Reid.

John McKay photo.

Traditional and new mixed in next symphony season

By AUDREY JOHNSON
Times Staff

It's to be a season that combines conservative choice from traditional repertoire with the freshness of unusual and new music. A season that will see top local talent spotlighted alongside international artists.

Revealing a strong interest in Canadian creativity, Dr. Paul Freeman, newly appointed music director and conductor of the Victoria Symphony, announced the 1979-80 season's artists and programs, Sunday.

Of the 12 pairs of concerts, all of which will be performed at the Royal Theatre, eight will be conducted by Freeman and four will be guest conducted, three by Canadians.

Headliners among the guest artists are American pianist Gary Graffman, cellist Leonard Rose, guitarist Liona Boyd and pianist Anton Kuerti. Guest conductors are to be Canadians Franz Paul Decker, Elmer Iseler (who will conduct Amity Singers with the orchestra in a Messiah performance in December), Boris Brott, and music director of the Seattle Symphony, Rainer Miedel.

Freeman points out that a number of the works to be performed from the classic repertoire will be getting their first performance in Victoria Symphony history; among them the Mendelssohn *Piano Concerto No.1 in G Minor*, the Tchaikovsky *Symphony No.2 in C minor* and the Faure *Pelleas et Melisande Suite*.

Favorites to be performed include Beethoven's *Piano Concerto No.3* with Graffman; Saint-Saens' *Violin Concerto No.3* with soloist Chou-Liang-Lin; Schumann's first symphony and Tchaikovsky's No.4; Beethoven's No.7; Mendelssohn's No.3, the *Scottish*; Haydn's D Major *London*; Dvorak's No.7, and Brahms' No.1.

First concert pair of the season, Sept.30-Oct.1, with Kuerti playing Faure's *Fantasy for Piano and Orchestra* and the Mendelssohn *Concerto No.1*, will also be the final concert in the CBC Radio Festival which is to take place in Victoria, starting Sept.22. But Freeman says that the orchestra will also be involved in other performances during the festival.

The final pair in April promises to be a highlight, particularly from the point of view of Canadian content. Victoria pianist Walter Prossnitz, now studying in Vienna, will be the guest artist, performing not only the Prokofiev *Concerto No.1 in D-flat Major*, but also a concerto specially written for him by phenomenally gifted young Victoria musician, Rod Sharman.

Paul Freeman to conduct eight concerts

For those who enjoy having something new and off the well-trodden path programmed, inclusion of Somers' *Scherzo for Strings* and Goldmark's violin concerto, the Adaskin *Suite for Orchestra*; Charles Ives' *Unanswered Question*; Bartok's *Piano Concerto No.3*, to be played by Robert Silverman and Poulenc's *Le Voix Humane*, will be welcome.

The latter work is a kind of mini opera for one voice and orchestra and the soloist will be noted Canadian soprano, Carol Anne Curry.

Freeman is impressed with the quality of a number of the orchestra members and will feature them in solo spots in January. The Faure *Pelleas et Melisande Suite* will throw a spotlight on several orchestra soloists, (Jan.6-7) while concert master Derry Deane and principal cellist Larry Skaggs will be soloists in the Brahms *Concerto for Violin and Violoncello*, (Jan.20-21).

A major surprise is the return of the complete season to the much improved and renovated Royal Theatre.

According to Freeman a study is under way to solve the problem of a better placement of the orchestra and improvement of the shell. President of the Symphony board, Dorothy Frost, also hints that there will be a special series of events taking place in the University Centre Auditorium, this to be announced at a later date. Symphony manager Bob McGifford is also working on a probable series of four pop concerts.

The drawing together of all major music organizations into a close collaboration is high on Freeman's priority list. Examples: Freeman has agreed to conduct the spring production of the Pacific Opera Association; the Symphony Society will join with the Conservatory of Music in bringing a physiotherapist to the Conservatory to work on the muscular stress problems of musicians.

But Freeman, who will spend the next several weeks conducting in Europe and the Eastern United States, returning to Victoria to take up residence in early August, is especially keen on a concept he brought home with him from Holland.

"We hope to have senior students going into the schools to talk about the symphony programs," he says. "Young people talking to young people about music — that's a great idea."

Garbage new high in Vegas

LAS VEGAS, Nev. (UPI) — Money wrappers are piling up and the stench of decaying garbage is beginning to linger near the glamorous casinos following a walkout by trash collectors who want $15 an hour.

"We are not faced with disease and fly problems, but we will have stinky, aesthetic problems if residents don't put garbage in sealed, leak-proof bags until this is settled," said Dr. Tex Euckert, district health spokesman.

Refueling boat explodes, burns

RICHMOND (CP) — Three people escaped serious injury when a 12-metre pleasure boat exploded and burned at a gas barge on the Fraser River.

Police said the Norsuka had just taken on 450 litres of gas when the explosion occurred.

Egon Folz of Vancouver, owner of the craft, and his son, Jon, received minor cuts and burns, but managed to jump clear of the burning vessel.

An unidentified worker on the fueling barge also suffered minor injuries.

A line was attached to the burning vessel and it was towed to the middle of the river, where it burned to the waterline.

An air-sea rescue spokesman said the explosion likely was the result of the boat's ignition being turned on before the vessel had been properly vented.

capital scene

B.C. Government Retired Employee's Association, 2 p.m. Tuesday, June 5, St. Matthias Hall, 600 Richmond.

Garden City Pensioners, 1 p.m. Tuesday, June 5, Centennial United Church Hall, 649 Gorge.

Royal United Services Institute of Vancouver Island, 8 p.m. Tuesday, June 5, Officers Mess, Work Point Barracks, speaker: Major R. Eby.

Victoria Horticultural Society, 7:30 p.m. Tuesday, June 5, St. Matthias Church Hall, 600 Richmond.

Ex-Womens Royal Canadian Naval Service, 8 p.m. Wednesday, June 6, 27-1498 Admirals.

Victoria Christian Women's Club, luncheon, 12:30 to 2:30 p.m. Wednesday, June 6, Princess Mary.

Salvation Army Matson Lodge Women's Auxiliary, 2 p.m. Wednesday, June 6, auditorium at 847 Dunsmuir.

Transcendental Meditation, free introductory lecture, 12:30 p.m. and 8 p.m. Wednesday, June 6, 1270 Pandora.

Canadian Cancer Society, breast surgery display, 1 to 3 p.m. Wednesday, June 6, Victoria General Hospital and 9 a.m. to noon, Tuesdays, Cancer Clinic, Jubilee Hospital.

The Law Centre, free lecture, 7:30 p.m. Wednesday June 6, Victoria Library, 794 Yates, subject: Adoption Act.

Victoria Minus One Club, 8 p.m. Wednesday, June 6, 732 Cormorant.

V.I. Ceramic Association, annual show, noon till 10 p.m. Friday, June 8; 9 a.m. to 6 p.m. Saturday, June 9; noon till 6 p.m. Sunday, June 10; entries 10 a.m. to 6 p.m. Wednesday, June 6; Esquimalt Curling Rink, 1151 Esquimalt.

ANY 2
SWEATERS
OR SKIRTS
Beautifully Sanitone Dry Cleaned and Pressed
$2.99
JUNE 4th to JUNE 30th
SLEEPING
BAGS
Cleaned and Fluff-Dried
$3.99 ea.
Down Filled $1.00 extra ($4.99 each)
individual drycleaners
Sanitone
Sanitone Home Pick-up & Delivery 595-4141

Summer Schedule
GULF ISLANDS
Effective Friday, June 15 to Tuesday, September 4 inclusive, there will be increased sailings on the following routes:
ROUTE 9 TSAWWASSEN TO GULF ISLANDS
The "Queen of Sidney" will make three round trips daily with extra service provided by the "Queen of Tsawwassen" serving Otter Bay, Pender Island, daily with Friday service to Sturdies Bay, Galiano Island.
ROUTE 5 SWARTZ BAY TO OUTER ISLANDS
The MV "Mayne Queen" will continue with her present schedule and will be supplemented by the "Queen of Tsawwassen" on Sundays to Otter Bay, Pender Island.
Pick up a "Summer 1979" schedule folder available from B.C. Ferries offices and ships, visitor information centres, hotels and motels.
BRITISH COLUMBIA FERRY CORPORATION
Telephone:
Vancouver 669-1211
Victoria 386-3431
Saltspring Island 537-5131
Outer Islands 629-3222

Swan song for an ugly duckling.

Your last chance to buy a brand new Beetle convertible.
This is the happy ending to the strange-looking vehicle that became an automotive classic.
It is the beetle-shaped car that turned a lot of jokes into a lot of love.
So come and say goodbye. Or, better still, be the last on your block to own one.
PORSCHE + AUDI
Speedway MOTORS LTD.
...since 1953
"We started the whole darned thing"
DOWNTOWN VICTORIA, YATES AND VANCOUVER PHONE 385-2415

NOW
10 NUMBERS
DRAWN
5 X $100,000.00
5 X $10,000.00
plus prizes of $1,000.00, $100.00, and $25.00 on all ten numbers
EVERY WINSDAY
WESTERN EXPRESS 1

Tonight: Rainy periods
Tuesday: Cloudy, showers

Victoria Times FINAL

Classified 386-2121
News 382-3131

95th YEAR, No. 299 ★ ★
VICTORIA, BRITISH COLUMBIA, MONDAY, JUNE 4, 1979
20 CENTS DAILY, 30 CENTS SATURDAY

29 named to Clark's team

John McKay photo.

WILLOWS BEACH was wall to wall with sun worshippers Saturday as summer came on strong. Weather was perfect for two-day Oak Bay Tea Party though light cloud Sunday partially hid the blue skies. More Tea Party pictures, page 11.

Two new ministers don't hold seats

OTTAWA (CP) — Joe Clark and a cabinet of 29 Progressive Conservatives were sworn into office Monday as the country's 16th administration since Confederation.

The new prime minister picked Newfoundland MP John Crosbie, 48, a lawyer, economist and former provincial finance minister, for the weighty finance portfolio.

Flora Macdonald, 53, MP for Kingston and Islands, became the first woman appointed external affairs minister.

Walter Baker, 48, from the Ottawa-area riding of Nepean-Carleton, was named revenue minister and government House leader, responsible for parliamentary dealings in the minority Commons that will meet in October.

Senator Jacques Flynn, from Quebec, was named justice minister.

Clark gave the industry, trade and commerce portfolio to Robert de Cotret, 34, who was defeated in the May 22 election but named to Clark's cabinet anyway. He was also named head of the board of economic development ministers.

MP Sinclair Stevens, 52, key to Clark's leadership win three years ago, was named head of the treasury board.

And Ray Hnatyshyn, 45, MP for Saskatoon-West, was given the energy portfolio and responsibility for science and technology.

MP David Crombie, 43, former mayor of Toronto, was given health and welfare.

Fellow Torontoian Ron Atkey, 37, MP St. Paul's, was made employment and immigration minister.

West Coast MP Allan MacKinnon, 62, MP for Victoria since 1972, was given the defence portfolio along with responsibility for veterans affairs.

Roch LaSalle, 49, one of two Conservatives elected in Quebec during the May 22 election, was made supply and services minister.

Don Mazankowski, 43, MP for the Alberta riding of Vegreville since 1968, was named transport minister.

Hamilton, Ont., lawyer Lincoln Alexander, 57, was made labor minister.

John Fraser, 47, MP for Vancouver South since 1972, was made postmaster-general and minister of the environment.

MP James McGrath, 47, first elected to Parliament for St. John's East in 1957, was named minister of fisheries and oceans.

Erik Nielsen, 55, MP for the Yukon since 1957, was made public works minister.

Allan Lawrence, 53, MP for Durham-Northumberland, Ont., since 1972, became solicitor-general and minister of consumer and corporate affairs.

Island MP David MacDonald, 42, a former United Church minister and MP for Egmont, P.E.I., since 1965, was named communications minister and secretary of state, two portfolios formerly held separately.

Elmer MacKay, 42, muckraking MP for Central Nova, N.S., since 1971, was made minister for regional economic expansion, with added responsibility for Central Mortgage and Housing Corp.

MP Jake Epp, 39, from Provencher, Man., since 1972 and a former high school teacher, is the new minister of Indian affairs and northern development.

John Wise, 43, MP for Elgin, Ont., since 1972 and a former dairy farmer, was named agriculture minister.

Clark also named eight ministers of state:

Sen. Martial Asselin, 55, of La Malbaie, Que., and a former forestry minister in the Diefenbaker government, for the Canadian International Development Agency (CIDA).

William Jarvis, 48, a Stratford, Ont., lawyer first elected in 1972 for the riding of Perth-Wilmot, for federal-provincial relations.

Heward Grafftey, 51, a Quebec lawyer first elected in 1958 for Mississquoi and a contestant for party leadership in 1976, for social programs.

Perrin Beatty, 29, MP for Wellington-Dufferin-Simcoe first elected in 1972, for the treasury board.

Robert Howie, 49-year-old lawyer, MP for York-Sunbury, N.B., since 1972, for transport.

Ron Huntington, 58, MP for Capilano since 1974, for small business and industry.

Michael Wilson, 31, rookie MP for Etobicoke Centre, for international trade.

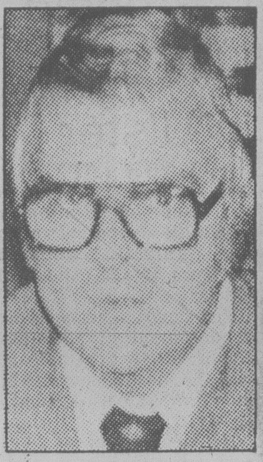

Crosbie

Macdonald

ON THE INSIDE

Voting ends in Italy

Christian Democratic leaders got ready for long negotiations to form a new government as Italy completed a two-day election today with little change expected in the political picture. Page 3.

Workers ratify Inco pact

Workers at Inco in Sudbury, Ont., voted 67.7 per cent in favor of ending their 8½-month strike Sunday and drew praise for their persistance from their union president. Page 9.

Guerrillas mobilizing

Sandanista guerrillas are mobilizing for an uprising and nationwide general strike in Nicaragua after overruning the northwestern town of Chichigalpa. Page 25.

SPORTS

Lawrie Kerr's sentimental journey in pursuit of a 10th Victoria City Amateur golf title ended short of its destination Sunday at the Glen Meadows course when he lost on the third extra hole in a playoff against Dave Mick, the defending champion. Page 16.

Hopes of an all-Victoria final in the Province Cup soccer competition were wrecked Sunday at Vancouver's Empire Stadium. Victoria West made it to the final with a 2-1 triumph over New Westminster Blues, but Victoria Athletics fell 3-1 to Vancouver Croatia. Page 16.

INDEX

Births	27	Entertainment	20, 21
Cap Scenes	12	Family	23,24
Classified	27-41	Finance	6, 7
Comics	26	Gardening	42
Deaths	41	Sports	13-19

U.S. dollar at banks this morning bought $1.1610 Canadian, according to the Greater Victoria Information Centre.

Loto-Canada winners: Page 3

New PQ strategy involves Quebec voting in stages

Times News Services

QUEBEC CITY — Quebecers will be asked to decide the question of unilateral independence for the province in the form of either a general election or as a second referendum, should a first referendum victory fail to induce English Canada to negotiate.

The decisions to introduce a second consultation in the independence process was approved by more than 1,800 delegates to the Parti Quebecois biennial convention this weekend.

The amendment to the party's program opens the way for the PQ to ask a "soft question" on the first ballot.

The government would likely ask for a simple mandate to negotiate economic association between sovereign Quebec and Canada.

Public opinion polls have shown the PQ could win majority support for such a question.

A first referendum would not force Quebecers to commit themselves for or against independence.

Finance Minister Jacques Parizeau, who sponsored the resolution, said he is "sure" the new tactic will help the PQ win its referendum.

"Should the federal government, after we win the referendum, tell us no deal, no dice, we would then ask Quebecers whether we should go it alone," Parizeau explained.

"Asking them could take the form of a referendum or it could take the form of a general election. In other words we're keeping ourselves flexible on this."

But Parizeau made it clear he would favor calling a provincial election with unilateral independence as the main issue rather than holding another referendum.

The double consultation strategy represents a further watering down of the party's independent platform. Also at the seventh party convention, Premier Rene Levesque urged Parti Quebecois members to go out and campaign to win the first referendum on sovereignty-association.

He said that from now on "the party will exist only with a view to the referendum," adding that the campaign had begun "at 2 a.m." the morning after the May 22 federal election.

As for the referendum date, the premier would only say it would be late this year or early next year and promised to announce the decision of his government on the timing before the Quebec national assembly adjourns for the summer on June 21.

As the PQ met, members of the Confederation of National Trade Unions decided at a separate convention in Quebec City not to endorse Quebec independence.

The Quebec government wants labor support for sovereignty-association, but the Confederation of National Trade Unions is playing hard to get.

A special convention of the 200,000-member federation, called to study the various constitutional choices, wound up three days of deliberations

See NEW page 10

$1B prop failed to halt $ slide

OTTAWA (CP) — The government withdrew more than $1 billion from foreign currency reserves during May to try to halt the slide of the dollar, figures released today show.

But in spite of this large depletion of the reserves, the dollar dropped a full two cents against its U.S. counterpart during the month.

At the close of trading Friday, the dollar was quoted at 85.61 cents U.S. compared with 87.60 cents U.S. one month earlier.

Latest monthly finance department statistics show reserves of all foreign currencies have fallen to $4.08 billion — their lowest level since January.

During May, traders from the Bank of Canada withdrew $1.05 billion from government reserves of U.S. dollars to buy Canadian dollars on international currency exchanges.

This buying helps maintain the value of the dollar in world traders' eyes by demonstrating that there is still faith in, and demand for, Canada's currency.

Government gold reserves fell by $2.9 million and the reserve position in the International Monetary Fund (IMF) dropped by $13.2 million.

All figures are in U.S. dollars.

These declines were partly offset by an $800,000 increase in holdings of foreign currencies other than U.S. dollars and a $5.2-million increase in special drawing rights in the IMF.

The dollar dropped rapidly on world exchanges last week — by almost a cent between the time markets

See DOLLAR page 10

Six safe after boat capsizes

Six persons were rescued suffering from cold but otherwise unharmed Sunday night after their 14-foot pleasure craft capsized about a mile off Sidney's Beacon Wharf.

The boat's-owner, Randy Taylor, 1892 Swartz Bay Road, said today the party was returning from a barbecue trip to Sidney Spit some time after 10 p.m. when the boat was swamped.

He and his companions — Carla Christiansen, Brian and Cheryl Carr, Jim and Sandy Pugh — were in the water "anywhere from one to two hours" before they were picked up by Chuck Pissett in a 17-foot boat.

Taylor said Pissett had been at the barbecue earlier, became concerned when they failed to return and set off to look for them.

"As soon as we saw his boat approaching we waved and hollered," he added.

Taylor said after the capsizing his dog decided to swim ashore. He found her this morning on the beach near the Sidney Hotel.

Vorster resigns post after scandal report

CAPE TOWN (Reuter) — President John Vorster resigned today, Prime Minister Pieter Botha announced in the South African Parliament.

Botha made the announcement as he presented a report on the country's information department scandal that criticized Vorster for covering up the affair when he was prime minister.

Vorster, 63, was inaugurated as president in October after resigning the premiership for reasons of health.

Vorster was cleared of involvement in the scandal in a report by the Judicial Commission last December. He was the subject of increasing allegations since then, however, and the commission said in its report today that it had to amend its earlier findings.

The commission, headed by Judge Rudolf Erasmus, said that Vorster, by covering up misappropriations of millions of dollars in government money by the now-defunct information department, has to share responsibility for the irregular actions of former information minister Connie Mulder.

Mulder was ousted from the cabinet, Parliament and the ruling National party as a result of the scandal.

Botha told the House of Assembly (lower house) today that the cabinet accepted the Erasmus Commission's deductions and decisions but said its findings "do not in any way reflect upon Mr. Vorster."

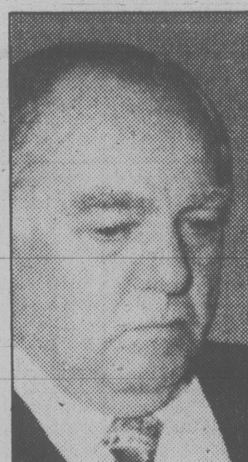

VORSTER
. . .'reasons of health'

Pope slips in a shot at Communist 'threats'

CZESTOCHOWA, Poland (AP) — Pope John Paul II came to Poland's holiest shrine today, chided the Communist government for denying the late Pope Paul VI permission to visit and assailed what he called "great moral threats" to human rights.

It was the second time in two days that the Pope made veiled references to the issue of religious freedom in Eastern Europe.

"He was the Pope that did so much for the normalization of the life of the (Roman Catholic) Church in Poland, particularly with regard to the present arrangement of the territories to the West and to the north," Pope John Paul II said of Pope Paul VI, who sought twice to come to Poland but never received permission from the government.

"He was the Pope of our millennium. It was for the millennium (of the Polish church in 1966) that he wanted to be here as a pilgrim together with the sons and daughters of the Polish nation."

A half-million people came to the hilltop Jasna Gora Monastery, the symbol of Polish Roman Catholicism, for Pope John Paul's celebration of mass. He spoke from a platform covered by a red canopy at the monastery's Shrine of Mary.

The Pope's references to religious freedom were carefully enmeshed in a discourse about Poland's heritage. Although the country has been Communist-ruled for more than 30 years, the Pope said Roman Catholicism has flourished.

"The last decades have confirmed and intensified that unity between the Polish nation and its Queen (Mary)," the pontiff said.

Calling on the Virgin Mary to protect Poland, the pontiff departed from his prepared text and, in a clear reference to other Communist-ruled countries, declared: "There are people and nations, Mother, that I would like to say to you by name. I entrust them all to you in silence. I entrust them to you in the way you know best."

Yellow-and-white Vatican flags fluttered above the canopied platform as the Pope prayed: "Mother of the church, grant that the church may enjoy freedom and peace in fulfilling her saving mission and that to this end she become mature with a new maturity of faith and inner unity. Help us to overcome opposition and difficulties. . . . Help us to overcome the great moral threats against the fundamental spheres of life and love."

The Pope said justice and peace can only be protected through a respect "for the rights of peoples and of nations" and not be solved through "hatred, war and self-destruction."